In Two Parts — 36 Pages
PART I — TELEGRAPH SHEET — 18 PAGES

The Los Angeles Times

"Sail on, sail on, and on and on."

GREATER SOUTHERN CALIFORNIA

MONDAY MORNING, JUNE 27, 1927. C — DAILY, 5 CENTS. SUNDAY, 10 CENTS.

Liberty Under Law—Equal Rights—True Industrial Freedom

CIVILIAN AIRMEN READY FOR HAWAIIAN FLIGHT

Start Is Scheduled Before Noon Today While Army Pilots Await Official Release

BY FLOYD HEALEY
"Times" Staff Correspondent

OAKLAND, June 26. (Exclusive)—Ernest H. Smith and Charles H. Carter will hop off on their attempted nonstop airplane flight to Honolulu between 10 a.m. and noon tomorrow, barring circumstances unforeseen at a late hour tonight.

The civilian flyers definitely announced their intention after a test flight late this afternoon in the Wright-powered Travelair monoplnae which they hope to set down at the John Rodgers airport, four miles west of Honolulu, Tuesday forenoon.

Their statements brought to a ... the most hectic day, from the standpoint of reports and counter-reports, since preparations began for the Hawaiian hop. Prior to the Travelair's test aloft one guess was as good as another and everybody had one.

SPECULATION RIFE

With the attitude of Smith and Carter definitely settled, the keenest ... of speculation floated rampant as to when the army flyers, Lieut. Lester Maitland and Albert Hegenberger, will take to the air. No definite statement was forthcoming from their Crissey Field camp at a late hour, but their actions during the day broadcast their evident intent in everything but words. The Army plane, a three-motored Fokker, which almost dwarfs in size the Smith-Carter monoplane, large enough in itself, also went through its paces in the air.

Incidentally, the trial almost gave "Ernie" and "Charlie" heart failure.

When the booming roar of the Fokker's three motors floated down ... into Bayfarm Airport, with ... only a moment behind it, the civilian flyers thought Maitland and Hegenberger were on their way. Their sighs of relief when the Fokker circled the airport and winged back to Crissey Field not only were visible but quite audible.

ARMY READY, TOO

But the test brought to the civilian flyers the uncomfortable realization that the Army is ready.

Inasmuch as it is no secret that both camps are quite willing to make a race of the affair, despite the fact that the Army officially frowns on such tactics, Smith and Carter firmly are convinced that the Fokker's action in circling this airport, so they might see, was nothing short of a warning to be ready.

The feeling was ... minimized by ... of word a short time later that Maj.-Gen. Patrick, chief of the Army Air Service, will get in here at ... tomorrow. Maj. Del C. Emmons, commandant of Crissey Field, maintained that Gen. Patrick's ... "go" is imperative before Maitland and Hegenberger can start through the Golden Gate. With the ... forty-five minutes before ... which Smith and Carter ... they can leave, it was ... tonight that Gen. Patrick ... will lift the barrier about ... as he hits town.

... if it is not a race from then ... several thousand honest-...

(Continued on Page 2, Column 1)

BAD WINDS HOLD BYRD

Coast Weather Adverse

Take-Off Will Be Delayed Until Tuesday and Perhaps Later

Flyer Holds to Decision Not to Depart Until Bureau Gives Word

ROOSEVELT FIELD (N. Y.) June 26. (AP)—The three-motored monoplane America in which Commander Richard E. Byrd and three companions propose to fly to Paris will be unable to take off tomorrow and may remain land-locked for a "day or two" because of adverse weather conditions between here and Newfoundland, the Weather Bureau in New York informed Commander Byrd today.

The bureau announced that a detailed report would be completed late tonight, but that this report was not expected to change the present outlook for a get-away before Tuesday at the earliest and perhaps later.

SQUALLS HIT FIELD

The present squalls, which are spread up the coast, struck Roosevelt Field last night in a sudden fury that destroyed the hopes of Commander Byrd and his flight companions, Pilot Bert Acosta, Lieut. George O. Noville and Bert Balchen, for a take-off at dawn today.

Shortly after the rain stopped and the wind had moderated, Balchen, Noville and Acosta, who had not been informed that there would be no take-off today, appeared at the America's hangar, prepared for the flight.

After scanning the gray, early-morning skies, they expressed the opinion that, if the wind shifted

(Continued on Page 2, Column 4)

OREGON HIT BY TERRIFIC CLOUDBURST

Water Wall Seven Feet High Sweeps Arlington; Does $100,000 Damage

ARLINGTON (Or.) June 26 (AP)—A terrific cloudburst that struck on Sutler Flat, seven miles south of here, at 5:30 o'clock this afternoon sent a wall of water seven feet high sweeping over Arlington that washed away houses and other frame structures and did damage conservatively estimated at $100,000.

The center of the property loss here was the Vendome Hotel, which is almost a total wreck. The rear end of the historic old Vendome is in the Columbia floating seaward while the main portion of the structure rests crazily askew on its foundation. The manager of the hotel places the loss at $40,000.

There is no loss of life as far as can be ascertained and it is believed that none was injured. This fact is largely attributed to the warning given by William Head and Frim Williams, who had started to drive to Condon. The men ran into the cloudburst on the John Day highway and turned around and drove for Arlington. Motorists were warned on the way and the alarm was given in the town. Residents of this city, at the outlet of several large canyons, have always feared the flood menace and they took to the high hills without delay.

Arlington tonight was completely isolated by highway and 200 tourists were preparing to spend the night here. The sudden torrent put the water works and power plant out of commission and the city was without water or light tonight.

PORTLAND (Or.) June 26 (AP)—A cloudburst northeast of Weston early tonight sent a wall of water three miles wide pouring through that city. No one was injured as far as could be ascertained but property damages in the town and nearby country districts was heavy, probably $100,000, according to Weston men who made a hurried survey.

WETS TOLD THEY HAVE NO CHANCE

Wheeler Says Anti-Saloon League Will Fight to Keep Parties Absolutely Dry

WASHINGTON, June 26. (AP)—If major parties nominate wet candidates or adopt wet platforms at their next conventions, Wayne B. Wheeler of the Anti-Saloon League said today, "we will meet the situation and demonstrate to such candidates or to the party with a wet platform that there is punishment after death."

"The Anti-Saloon League," he said, "will use its well-established and successful methods in the coming political campaign. That means the drys will be organized in both political parties to nominate satisfactory candidates for President and Congress and on State and local tickets.

"If we fail in one party, we shall ask the voters of that party, except in States where the law prevents, to scratch the ticket and vote for a good man on an opposite party ticket rather than a bad one on their own.

"To vote a straight ticket with corrupt or bad candidates on it is crooked politics. There will be at least one of the national dominant parties that will have a satisfactory candidate for the maintenance and enforcement of the Eighteenth Amendment. There is a possibility that both will be satisfactory. Then the league keeps hands off.

"If Gov. Smith is nominated and the drys in the South would rather vote for an independent dry Democratic candidate for President than a dry Republican, this would give them a chance to register their protest. The party collar is worn more lightly than in years. We won the fight for constitutional prohibition by the use of these independent methods. There will doubtless be no need of a third party candidate this next year on this issue."

ONE DEAD IN PLANE FALL

SHELLYVILLE (Ind.) June 26. (AP)—Edward L. McCalip, 20 years of age, was killed, and Weldon Worth, 20, was injured seriously today when the airplane Worth was piloting crashed in a corn field three miles west of here. Both youths are from Indianapolis. The plane went into a tail spin at an altitude of about 150 feet just after taking off.

SOVIETS ALL TAKE ARMS

Moscow Orders Defense Week

Military Preparedness Cry Rings Over Whole Land; Millions Join

Handling of Weapons and Gas Masks Being Taught in Every Village

MOSCOW, June 26. (AP)—A campaign is on foot throughout the soviet union for the promotion of military preparedness in the face of recent developments, which are regarded as threats of war. The period from July 10 to July 17 has been designated as "defense week" toward the success of which all efforts are being directed.

Military sports are being advocated strongly as a means to awaken the enthusiasm of the country, and the heads of unions are exhorting their members to rally around "Ossoaviackiet," Russia's greatest voluntary martial organization. The latter is headed by Alexis Likoff and War Commissioner Voroshiloff, and its members are said to number millions.

The organization is a combination of the old Aviackum with the Society for the Defense of the Union, which was devoted to the construction of airplanes, the development of chemical war preparation and the production of gas masks.

At a special conference of the body the 24th inst., provision was made for the organization of sectional military preparedness in every Province and district.

Special attention is to be given to the development of sharp-shooters, and special courses will be organized for the instruction of the residents of villages in the handling of weapons and adjusting gas masks. Lectures will be arranged for clubs, dormitories and barracks on the theory of national defense.

Michael Tomsky, head of the trade unions, has issued an appeal to all unions to continue their efforts under way with considerable success, to raise still more funds for aircraft construction.

Stresemann in Norway to Get Nobel Award

BERLIN, June 26. (AP) — Foreign Minister Stresemann has gone to Oslo, Norway, to receive the Nobel Peace Prize. He was accompanied by his wife and will deliver the Nobel Prize oration on Wednesday.

Political and diplomatic circles in Berlin anticipate a significant speech by the German Foreign Minister and believe he will avail himself of the opportunity to make an impressive plea for international peace and disarmament from the Nobel Prize rostrum. His speech will be radiocast throughout Western Europe.

Dr. Stresemann will be the only one of the Locarno statesmen to accept the award personally, both Foreign Secretary Chamberlain of Great Britain and Foreign Minister Briand of France having delegated their respective ministers at Oslo to acknowledge the award in their behalf.

M. Briand shares the 1926 peace prize with Dr. Stresemann and the 1925 award goes to Sir Austen Chamberlain and Vice-President Charles G. Dawes.

Spanish Aviator Plans Flight to South America

MADRID, June 26. (AP)—The recent successes of Col. Charles A. Lindbergh and Clarence D. Chamberlin in their nonstop trans-Atlantic flights from America to Europe apparently have inspired the Spanish military aviator Espinosa. Today he presented to Premier Primo De Rivera a plan for a nonstop flight from Spain to South America.

The Premier showed interest in the scheme, but asked for more details before deciding whether to extend government backing.

PHILIPPINES TUNED IN

Radio Service to Islands Opens

America and Its Possession Across Pacific Linked by Giant Stations

Greetings Sent by President of Wireless Concern to Leaders in Manila

NEW YORK, June 26. (AP)—Direct radio service between the United States and the Philippine Islands was inaugurated tonight when Gen. J. G. Harbord, president of the Radio Corporation of America, filed radiograms in New York addressed to Manuel Quezon, president of the Philippine Senate, and to Col. C. H. Nance, vice-president and general manager of the Radio Corporation of the Philippines.

The messages were carried by wire from New York to San Francisco, and then sent over the direct radio circuit to Manila.

"Greetings to the people of the Philippines," read Gen. Harbord's message, "upon the occasion of the inauguration of your first direct communication service with the United States. It is my sincere hope that the opening of this new channel of communications will be instrumental in furthering Philippine-American commerce and in promoting a free exchange of culture and understanding."

DOUBLE SERVICE

The transmitter at Manila is of the vacuum tube, continuous-wave type, radiating about forty kilowatts from the antenna. The transmitting station is situated just outside of Manila, and occupies some eight acres of land.

The receiving station is some distance from the transmitter so that messages may be transmitted to and received from San Francisco at the same time.

Recent advances in the method of short-wave transmission made communication with the Philippine Islands possible, the Radio Corporation announced.

ASSOCIATED PRESS GETS FIRST MESSAGE

SAN FRANCISCO, June 26. (AP)—The first message over the commercial radio circuit of the Radio Corporation of America between the Philippines and the United States was received in the San Francisco office of the Associated Press today.

The message bore the code numeral signifying it was filed at 8 a.m., the 27th inst., at Manila, and was stamped as received in San Francisco at 4:13 p.m., the 26th inst., which, allowing for the sixteen hours' difference in time between Manila and San Francisco, indicated a transmission time of thirteen minutes.

The message, addressed to the Associated Press, San Francisco, and signed by the Associated Press bureau in the Philippines, read:

"This first message transmitted over new trans-Pacific circuit opened today by Radio Corporations Philippines America linking Philippines United States with first direct commercial wireless."

Home Guarded as Lindbergh Visits Davison

NEW YORK, June 26. (AP)—Col. Charles A. Lindbergh rested today at the Glen Cove (L. I.) home of F. Trubee Davison, Assistant Secretary of War for Aviation.

Detectives guarded the entrances to the estate and turned away several persons who expressed a desire to see the New York-to-Paris flight hero.

It was announced he will come to New York tomorrow morning to resume his business conferences.

John Drew Still Keeps Up Fight; Now 'Very Low'

SAN FRANCISCO, June 26. (AP)—Condition of John Drew, actor, was reported today as "unchanged, very low" at the hospital here where he has been confined for several weeks.

The 73-year-old stage idol is suffering from anthritis and comlications.

ADVERTISING CZAR AIM OF CONVENTION

Denver Session Will Be Asked to Set Up Bureau and National Dictator

DENVER, June 26. (AP)—The Denver Morning Post will say tomorrow that C. K. Woodbridge, president of the International Advertising Association, will present to the convention of the association a plan for creating a bureau of advertising coordination with an executive office, the director of which will have powers approximating those of K. M. Landis in the baseball world and of Will Hays in the moving-picture field.

The work of the bureau will consist of co-ordinating and directing in the proper channels the effort of all of the allied bodies of the association, in fact finding and in standardizing various types of advertising and ascertaining their value to business in all fields. The bureau also will endeavor to assist schools, colleges and universities in improving and standardizing their courses in advertising.

Frederick W. Hume of New York, chairman of the committee which drew up the plan in detail for creating the new bureau, is mentioned as the man most likely to become director of the bureau if the convention adopts the plan.

Delegates to the convention poured into Denver throughout the day, adding to the many who had already arrived.

President Woodbridge sounded the keynote of the convention when he broadcast to a radio audience this morning.

"Through this annual international convention," he declared, "it is our purpose to prove to the public that advertising is truly a public benefit and a common language of trade, understood by all nations."

LOS ANGELES WOMAN WINS CIVIC PRIZE

Harmon $1000 Award to Miss Ethel Richardson for Adult Class Project

NEW YORK, June 26. (AP)—Miss Ethel Richardson of Los Angeles, assistant State superintendent of public instruction in California, has been awarded $1000 and a gold medal offered by the Harmon Foundation of this city, through the Survey Magazine "to the individual responsible in 1926 for the most distinctive contribution to the social, civic or industrial welfare of the United States."

The announcement, made here today, points out that California is carrying forward the largest project in adult education on this side of the Atlantic with about 50,000 grown-up students enrolled. Miss Richardson was given the award as the person chiefly responsible for the success of the undertaking.

William Z. Ripley, professor of economics at Harvard University, won the Harmon-Survey award of $500 and medal offered to "the author of the article making the most distinctive contribution of the year to social or industrial welfare in the United States."

The award to Prof. Ripley was made for "From Main Street to Wall Street," published in the Atlantic Monthly of January, 1926.

Young Fresno Woman Still in Long Sleep

FRESNO, June 26. (AP)—Mrs. Clara Drummond, 21 years of age, in a state of coma since April 4, when she attempted to end her life with gas, today passed through the eighty-fourth day of her long sleep.

Attending physicians at the County General Hospital said there was no change in her condition.

FLYING PUBLISHER ARRIVES IN RANGOON

RANGOON (India) June 26. (AP)—VanLear Black, Baltimore publisher on a flight from Amsterdam to the Dutch East Indies, arrived here today shortly before noon. He had hopped off from Calcutta at 6 o'clock this morning and en route encountered a monsoon.

Will Rogers Remarks:

CALIFORNIA LUTHERAN HOSPITAL, June 26. [To the Editor of The Times:] Didn't I tell you what would happen at that disarmament conference? The reason the Washington one did anything at all was because we did all the sinking. England is not going to sit quietly around a table and agree to let somebody have as big a navy as them. You don't get navies that way. There is about only one practical way of getting a navy nowadays. That is to go out and build one.

WILL ROGERS.

TRAPPER SAYS NUNGESSER STILL IN NORTH WOODS

Flyers Stranded on Lake Near Indian Camp, He Insists; Planes Check Story

CHICOUTIMI (Que.) June 26. (Exclusive)—Out of the sullen woods south of Lake Onatchiway, forty miles north of here, came the trapper, Emile Bolduc, tonight to broadcast a tale that may solve the mystery of the fate of the gallant Nungesser-Coli expedition. Emil Bolduc reached Chicoutimi early tonight by bus from Jonquiere, a few miles to the west, after ten days in the jungles.

He was excited far beyond the point that strange events excite these wilderness men, and he talked volubly of an airplane stranded in a lake and of two men who fought hunger on starvation rations while a tribe of Indians watched unmoved.

"I was on my way out on the morning of June 12," he told a group of newspaper men and M. R. Kane, manager of the Price Brothers' Lumber Company, the largest in the district.

"I was striding along the trail with a pack on my back when I was joined by a tall Indian. I was glad of any company, and we fell to talking. The Indian asked me about these flares, and what they meant, and when I told him that many thought they were being sent up by Monsieur Nungesser, he told me his story."

THE INDIAN'S STORY

And the story that was told Bolduc by the Indian is this:

"About a month ago an airplane fell in Lake 18, beside which we were encamped. We did not care. We have seen airplanes. We asked the two men inside if they had provisions and they made signs which made us understand they had provisions for thirty days. And so we let them alone. We broke our camp on the lake a week ago. The white men were still there."

The Indian left Bolduc, the trapper said, to turn off to the west from the main road leading south.

Bolduc is a native of Chicoutimi and his story is generally believed here.

Kane questioned him at length and he did not waver in a single detail. He told his story in the mincing accents of French inhabitants, and he seemed to this correspondent to be speaking the truth. He had nothing to gain by lying, as he had never heard of what Broadway knows as "publicity."

The only Indian whom local trappers know to have left the wilderness on the 12th inst. is Jerome Thomas of Lac Clair, about eighteen miles north of here. Thomas was located through a telephone call to the Price Brothers manager at that station. But he failed to throw any light on the circumstance.

Kane said he had never heard of a place called Lake 18, but hastened to qualify that there are scores of lakes within a radius of 100 miles of which he has never heard.

SEARCH FOR LAKE

The lumberman said the lake might be about ninety miles from here in a section of the jungle inhabited during the trapping season almost exclusively by Indians.

Kane and government officers here are checking on the trapper's story.

After covering 15,500 miles of wilderness three planes based here and engaged in a newspaper search circled today over the spot where a trapper heard an airplane motor last May 9. But no trace of the French flyers or their White Bird was seen by the vigilant watchers from the skies.

After the failure of another of their darting thrusts into the wilderness the planes returned to the surface of the Saguenay River flowing through this outpost of civilization. The men behind the planes do not intend to leave an acre uncovered in combing the wilds in search for the two birdmen whom many think still alive.

NEW NAVAL RACE SEEN

British Seeking More Cruisers

Americans Fear England's Requests May Force Renewed Competition

All Three Countries Openly Fighting Their Battles in Public Prints

GENEVA, June 26. (AP)—Cruisers and again cruisers—that apparently is Great Britain's aim at the tripartite naval conference, according to information available today. Many of those who are following developments would not be surprised if before long the British delegates suggested total tonnage figures considerably higher than the maximum contained in the American project, which is 300,000 tons.

Should such be the case, the American delegation must decide whether it is really worth while signing a treaty, which, while establishing limitation, pushes that limit so far skyward as to be merely a bid for an accelerated naval race in this type of warship.

A review of the first week of the naval conference confirms the impression created when the British and Japanese plans first were announced that problems had been raised vitally influencing the security of the American people. Japanese interpretations of their own project have removed many objections to it from the American standpoint, as it is shown that the Japanese want a navy only 70 per cent as strong as the American Navy and are inclined to abandon their original demand to construct an unlimited number of small submarines.

AMERICANS APPREHENSIVE

But the British proposals remain without change as viewed from the American angle and apparently are calculated to take strength from the United States fleet of auxiliary warships. Since Great Britain's battleship fleet is admittedly stronger than the American, the British Admiralty's suggestion to reduce the size not only of battleships and aircraft carriers, but also cruisers, which would permit the British to install six-inch guns on their mighty merchant greyhounds of the sea is looked on with growing repugnance in American circles.

An English spokesman, seeking to convince the correspondents of the excellence of the British plan from an American standpoint, exclaimed: "Why, if Gibson agreed to reconsider certain of the Washington decisions and reduce the size of cruisers he would prove himself one of the biggest and most courageous men in American national life."

Mr. Gibson's reported reaction to this, as well as to similar suggestions thrown out by the British delegates, was that if he accepted the British proposals he might as well decide now to abandon all thoughts of revisiting his native shores and fix his residence abroad permanently.

FOUGHT IN PRINTS

Never has there been an international conference affecting vital national interests where the press has played such a weighty role or where there has been such frank recognition of the power of the press. During the past week all three delegations, British, American and Japanese have been fighting their naval battles virtually in the public prints.

(Continued on Page 2, Column 5)

Reno Exposition Much Damaged by Windstorm

RENO, June 26. (AP)—Damage estimated at $20,000 was done at the Nevada Transcontinental Highways Exposition this afternoon as a heavy wind leveled several smaller tents and tore canvas to shreds.

The wind struck the exposition grounds, while several hundred San Francisco visitors were enjoying a special day, the second of the fete.

The repairs to the tents will be completed tomorrow, exposition officials said.

THE DAY'S NEWS SUMMED UP

THE SKY. Clear. Wind at 5 p.m., ... velocity, 9 miles. Thermometer, highest, 82 deg.; lowest, 62 deg. Forecast: For Los Angeles and vicinity: Fair. For complete weather ... see last page of this section.

FEATURES. Radio, Page 9, Part ... Women's Pages, Clubs and Society, Page 6, Part II; Markets and ... Pages 15, 16, 17, Part I. ... Page 4, Part I; Comics, Page ...

... OF SOUTHERN COUNTIES. ... Part I.

... STORY. Page 6, Part I.

... IN SPANISH. Page 18, Part I.

... Page 17, Part I.

... CITY. Oil field fire in Long ... $1,000,000 loss. Page 1, ...

... mountain is blown up by ... pounds of dynamite. Page 8, ...

... agricultural official praises ... control. Page 2, Part II.

... of First Baptist ... dedicates $1,250,000 edifice ... new home. Page 8, ...

... H. Robinson offers advice in ... Page 1, Part II.

... persons seriously hurt, eight ... in traffic accidents. ... Part II.

... engage in gun duel with ... who escapes. Page 1, Part II.

... fleet, sixty vessels strong, ... to arrive here tomorrow. ... Part II.

... to begin today in Dor... felony trial. Page 3, ...

... and Rod La Rocque, ... players, married in Beverly ... Page 1, Part II.

... SLOPE. Rival flyers expect to start Hawaii flight today. ... Part I.

... against gasoline tax ... allocation bill petering out. ... Part I.

... explains reason for passing ... Colorado flood peril. Page 7, ...

Widow of Count Baranoff, desert victim, en route to attempt recovery of body. Page 9, Part I.

GENERAL EASTERN. Byrd start to be delayed day or two as coast weather continues adverse. Page 1, Part I.

President and Mrs. Coolidge again attend tiny church at Hermosa, S. D., to hear boy pastor. Page 1, Part I.

Gov.-Gen. Wood urges support of President Coolidge for another term. Page 2, Part I.

Convocation of American rabbis divided on stand on mental healing in rituals of church. Page 3, Part I.

Dr. John Roach Straton denies belief in pentecostalism and defends girl evangelist. Page 3, Part I.

Chicago murderess chooses death on gallows to life sentence offered by court. Page 4, Part I.

Fifteen planes to hop off today in national air tour. Page 7, Part I.

WASHINGTON. Continued income tax revenue increase despite rate cuts shown by official figures. Page 2, Part I.

Federal Reserve Board survey shows increase in industrial production for month. Page 5, Part I.

FOREIGN. Trapper gives new clew to fate of Nungesser and Coli. Page 1, Part I.

New naval competition feared as Britain seeks more cruisers. Page 1, Part I.

Delegates of three great powers issue statements asking backing of public opinion in their efforts on disarmament. Page 2, Part I.

Trotzky and Zinovieff face doom as Communist traitors, convicted by party court. Page 1, Part I.

Fundamentalist missionaries in China assail modernists. Page 4, Part I.

International Chamber of Commerce opens today at Stockholm. Page 5, Part I.

Escape of Leon Daudet, French Royalist, embarrasses government. Page 9, Part I.

THREE NEWSPAPER MEN IMPRISONED IN HAITI

PORT AU PRINCE (Haiti) June 26 (AP)—Three Haitien newspaper men were imprisoned today by order of the Haitien government. They were charged with violation of the press law by the publication of what the government considered "incendiary matter."

REMEMBER THIS

... is fine exercise ... unless you are exercising with the truth.

"We was stoopin' over him when he grabs Smithy's gun an' gits the drop on us."

"Longhorn and Shorthorn"

By Bertrand W. Sinclair

A Western yarn with the tang of sage, the whistle of the lariat and chuck full of romance of the cow country.

In the Next Sunday Times Magazine

ONE OF THE BEST SHORT STORIES OF THE YEAR.

REDS CAST DOWN OLD IDOLS

Trotzky and Zinovieff Face Doom as Traitors; Stalin Eggs Action by Party Court

MOSCOW, June 26. (AP)—Leon Trotzky and Gregory Zinovieff, two of soviet Russia's most radical products, again have come up for official punishment. The praesidium of the central control committee of the all-Russian Communist party, of which the powerful Stalin is the guiding spirit, has recommended the dismissal of both Trotzky and Zinovieff for violation of party discipline. It is taken for granted that the party will adopt the recommendation.

These two men have at various times been demoted and disciplined, but they always were permitted to recant and return to their former activities.

The most important point coming to the surface in the present controversy perhaps is an open assertion of the partial failure of the Chinese revolt. The counts upon which the praesidium took action included a recitation of "continuous attempts by Trotzky and Zinovieff to break party unity at a time of serious international complications, aggravated by partial failure of the Chinese revolution and of facilitating the activities of antisoviet agitations within the soviet union."

Treasonable speeches by both men before party conferences also are asserted. M. Trotzky is specifically charged with criticism of the government's policies before a mixed audience at a railway station on the 9th inst.

The recommendation further cites that promises given by both, after having been censured for their utterances, was a mere maneuver intended to deceive the party. These offenses were particularly aggravated, it is stated, by being committed at a time when the soviet was endeavoring to strengthen itself in face of international menace.

These infractions having continued for a period of four years, notwithstanding repeated warnings, the praesidium declares, the patience of the party heads is exhausted.

BOY PASTOR AGAIN PRAISED

Coolidges Attend Tiny Church for Second Time; Stream of Tourists Pass Summer White House

RAPID CITY (S. D.) June 26. (AP)—President Coolidge returned today to the Hermosa Congregational Church to worship in this tiny structure and to hear Rolf Lium, 20-year-old student-pastor, preach another sermon, delivered perhaps a bit more confidently than the first of his career last Sunday.

Lium went forward today without the company even of the missionary minister for this territory, Rev. George Williams, who shared the pulpit platform with him a week ago. He did have there, however, a choir of eight voices. He was a member of the choir and sat with them except when conducting the services.

LISTEN ATTENTIVELY

Mr. and Mrs. Coolidge listened attentively with the other folks of the countryside, who crowded the church to the limit and stood outside to hear the plea of Lium to have Jesus Christ accepted as the ideal of life.

Lium, tall, stalwart, blond and youthful, spoke a little more slowly and confidently today than last Sunday. He reminded the congregation that Christ had a definite purpose in life, knew what it was and then fulfilled it. He said Christ

(Continued on Page 2, Column 3)

Good used cars for every purpose---roadsters, touring cars and sedans---are offered in Times Want Ads.

AIR RACERS DUE TO START HAWAII FLIGHT TODAY

Civilian Pilots Set for Take-Off; Army Birdmen Only Await Word From Patrick

(Continued from First Page)

thinking folks in this village are going to be surprised.

At the same time, neither camp is forgetting the great question mark out there on the ocean 2400 miles away, where Richard Grace, Hollywood aviator known as the flyer with the broken neck, is whipping a plane into shape for an eastbound hop, with Los Angeles as his probable destination. Conflicting reports reach here about Grace. One is that he broke a propeller and can't start before the end of the week. The other is that a new propeller is at hand and he may be in the air before anyone is the wiser. The secrecy which evidently has been thrown around the Grace camp does not help solve the riddle. That and the known fact that a naval reserve officer accompanied him west and is still with him, hints strongly at the moral, if not the actual, support of the Unitde States Navy.

A brief dispatch from Honolulu this afternoon, however, reported that Grace had tuned up his engine preparatory to a test flight, indicating that the plane is not crippled, as some reports had it.

There still remains a possibility that Maitland and Hegenberger will jump from Sacramento. However, if conditions tomorrow morning are appreciably the same as they are tonight, the Sacramento expedient to avoid unfavorable ground winds here is quite apt to be overlooked in the shuffle.

PLEASING WEATHER

Forecaster Reed of the United States Weather Bureau made it a perfect day by giving out a forecast satisfactory to the flyers.

From the California coast to the 130th meridian, he predicted moderate to fresh north and northwest winds, increasing in velocity near the coast line, with the weather generally clear, with the exception of a few scattered fog banks.

From the 130th to 135th meridian, a distance of about 300 miles, he said winds will be north and northeast, and of moderate strength, with weather partly cloudy.

From the 135th meridian to Honolulu, about 1500 miles, there will be moderate to fresh easterly winds with partly cloudy weather.

This means that the toughest part of the trip for flyers taking off here in the morning will be encountered for the first 300 or 400 miles offshore, but from then on it will be comparatively easy sailing. For the greater portion of the distance, the wind will be at the backs of the flyers and the anticipated fog and cloud banks off Honolulu will be minimized partly by the fact that the aviators will reach their approximate goal in daylight.

The flyers themselves have described a general weather dish with that kind of a garnish as about the most nearly ideal they can expect.

FLYING FOR GLORY

Smith and Carter, so far as anyone has been able to determine, are flying for glory.

The Army flyers have a remarkable scientific task on their hands.

After years of experimentation, the Signal Corps of the Army will attempt to guide Maitland and Hegenberger by radio, a feat never before attempted on a practical scale.

Tests made by the flyers on their trip up here from San Diego were pronounced perfect. The next test, and the greatest they have had to face, will be to make the scheme work between here and Honolulu.

The men who will sit at the radio-control beacons both here and at Paia, on the Island of Maui, remarked tonight:

"We've built a radio road for them. If they keep on it, they can't miss Honolulu."

In short, invisible force will lay its unfelt touch upon a machine of fabric and steel on a land-locked little island here in San Francisco Bay and attempt to finish the job by depositing it on another island out in the Pacific, which is about as large as a pin prick on a map and in which an error of 3 degs. in computations means a miss of 168 miles on the other end.

Maitland and Hegenberger expect to relieve each other at the controls, they said tonight. Maitland, however, retains the official rating of pilot and Hegenberger that of navigator.

FLIGHT WILL TEST NEW NAVIGATION AIDS

WASHINGTON, June 26. (Exclusive)—Valuable information in the way of tests of navigation aids, which have been developed to facilitate flights without the aid of landmarks, is expected by the War Department to result from the San Francisco-Honolulu flight, which will be undertaken soon by Lieuts. Albert F. Hegenberger and Lester J. Maitland.

The proposed Hawaiian flight, according to the department, is one of the longest ever projected without landmarks to guide the flyers. The distance is about 2390 miles, as compared to the 1950 miles spanned by Alcock or the 1375 miles traveled by the NC-4.

The present army radio beacon with five kilowatts of power, will give a range of about 300 miles under favorable conditions. Over water it is explained in a bulletin issued by the department today, with a perfectly shielded airplane, inclosed cabin, long antennae and a ten-kilowatt transmitter, such as are features of the plane to be used in the Hawaiian flight, it is expected a range of about 1000 miles will be obtained. The width of the equisignal zone should be about twenty miles in this distance. By locating one beacon near San Francisco and one near Kahului, on the Island of Maui, the beams nearly would overlap and the plane should never be out of radio communication with land.

Except for the first few hundred miles and immediately surrounding the Hawaiian Islands, the weather conditions, according to the bulletin, are such that fog should not be encountered. A flight from San Francisco to Honolulu, the bulletin continues, through the entire route, would follow the usual San Francisco-to-Honolulu steamer tracks and during the latter part of the trip the Vancouver - to - Honolulu steamer tracks.

SMITH TO SIGNAL WITH SPECIAL RADIO

OAKLAND, June 26. (AP)—Ernest L. Smith, air-mail flyer preparing for a San Francisco-Honolulu flight, intends to carry a special radio set orpred in San Francisco Friday and delivered to him next day. The set has a special circuit tube transmitter and sends on a wave length of 600 meters, the same as that used by commercial ships.

The set weighs thirty-five pounds, including the storage battery. The antennae are strung from the navigator's seat to the tail. The set was designed to operate for twenty-four hours after the flight begins and Smith plans to send out a signal, yet to be assigned by the Department of Commerce, every hour. The signal will begin on the hour and continue for five minutes.

Smith said that reception of the prearranged signal, probably to consist of two letters from the continental code, would indicate that his plane was still in the air. If forced down, the flyers will attempt to send out an S.O.S. call with their position.

GRACE TESTS HIS PLANE; SECRECY MAINTAINED

HONOLULU, June 26. (AP)—An hour-long test flight by Richard Grace today in his plane in whcih he plans to attempt a flight to the mainland was apparently successful. A high speed was maintained, but exact details of his test were not given out.

The cordon of secrecy drawn about the Pearl Harbor naval air station by order of Commander McComb still was operating tonight to keep newspaper men barred from the flying field and in ignorance of the progress of Grace's plans to take off.

POPULATION GAIN

VANCOUVER (B.C.) June 26. (Exclusive)—The population of Greater Vancouver had jumped 38,433 in the past year, according to the latest census. The present population is given officially as $317,000.

TAX GAINS CONTINUE

Revenue Grows Despite Cuts

Official Statistics Disclose Increase of $30,289,793 for Total Levy

California Fourth in Rating, With New York Listed in First Place

WASHINGTON, June 26. (Exclusive)—Substantial increases in revenue from taxes on individual and corporation earnings during the calendar year of 1926, in spite of rate reductions and new exemptions allowed in the 1926 Revenue Act under which the returns were filed, are reported in statistics of income made public by the Bureau of Internal Revenue today.

The bureau's analysis shows that although as a result of increased personal exemptions granted in the 1926 act both the number of individual returns and the total net income reported were greatly reduced, there was an increase of $30,289,793, or 4.3 per cent, in the total tax assessed. The number of returns filed was 4,171,051, the aggregate net income reported was $21,894,576,403, and the net tax was $734,555,183.

As compared with the returns filed for the calendar year 1924, the returns for 1925 show a decrease in number of 3,198,737, or 43.40 per cent and a decrease in the total net income of $3,761,577,051, or 14.66 per cent. The average net income in 1925 was $5249.16, the average amount of tax was $176.11 and the average tax rate was 3.35, as compared to the preceding year, when the average net income was $3481.26, the average amount of tax $95.56 and the average tax rate 2.75 per cent.

CORPORATION FIGURES

The number of corporations filing income tax returns was 430,072, of which 252,334 reported net income amounting to $9,583,683,697, on which they were to pay taxes aggregating $1,170,331,206. For the preceding calendar year, the number of corporation returns was 417,421, of which 236,389 reported net income aggregating $7,586,652,292, on which the taxes were fixed at $891,549,546.

As indicated in a preliminary statement several months ago, today's report shows that 207 persons paid taxes on incomes of $1,000,000 or more during 1925.

Several persons, one of them in Illinois, reported incomes of more than $5,000,000 during the year; nine reported incomes between $4,000,000 and $5,000,000; fifteen reported incomes between $3,000,000 and $4,000,000; twenty-nine between $2,000,000 and $3,000,000; forty-three between $1,500,000 and $2,000,000 and 104 between $1,000,000 and $1,500,000.

CALIFORNIA FOURTH

California is fourth on the list with a combined income of $1,908,245,741, and taxes of $87,660,839, or 4.6 per cent of the total taxes paid.

New York, with a combined individual and corporation income of $7,501,647,518, on which $575,136,983, or 30.20 per cent of the total net tax was reported, heads the list. Pennsylvania is second with individual and corporation incomes of $2,922,425,335 and taxes of $184,571,456—9.69 per cent of the net tax for the country. Illinois, with a total individual and corporation income of $2,827,268,695 for 1925 on which taxes aggregating $170,483,863 were levied, 8.95 per cent of the total tax reported in the country, ranks third.

Nevada trails the list with a combined individual and corporation income of $22,002,907, and net taxes on that amount of $393,192, or .02 per cent of the net taxes reported throughout the country.

MANILA STRIKE SETTLED

MANILA, June 26. (AP)—The strike of stevedores on the Manila Bay waterfront which began twelve days ago ended today when twenty-five stevedore companies agreed to grant an increase of 12 1-2 cents an hour in wages. The strikers accepted and the 2000 men who are out are expected to return to their work tomorrow.

wait till June 29th for the greatest NASH Announcement. (2967)

TEST ROUND-TRIP SEAPLANE

Aviator Amazed at Power and Speed of Craft He Plans to Pilot to New York and Return

BY CAPT. F. P. COURTNEY

[Copyright, 1927, in Great Britain by Westminster Gazette, in all other countries by North American Newspaper Alliance]

FRIEDRICHSHAFEN (Germany) June 26. (Exclusive)—I have made several trial flights with the Dornierwal sea-going monoplane and it is behaving splendidly. It is in this sturdy ship that I plan to fly to New York and return under the auspices of the Westminster Gazette and the North American Newspaper Alliance, of which The Times is the only member in Los Angeles.

So beautifully is the plane performing that, if the weather is decent, I'll probably fly to Southampton Monday, to get ready for the hop-off to New York, by way of Ireland and Newfoundland.

When I arrived here, F. W. M. Downer, my navigator, and R. F. Little, the mechanic, told me the machine handled well and that they were much impressed by its showing. They have been up with total loads reaching seven tons.

When I tried the ship I found that I could take off after a run on Lake Constance of less than a half-mile. It flies easily, and it has the grace of a bird.

The fact that the lifting test proved satisfactory is a big factor, for the altitude of the lake, about 1400 feet, slightly hinders effective power. I am also surprised that the plane is capable of such speed. It easily does 120 miles an hour.

In practically every respect the plane's performance has been well above the margin set, with take-off, climbing ability and speed exceptional. The engines are running perfectly. Today final adjustments and petrol consumption tests were made. Everybody is impressed by the plane's immense solidity. Nobody after examining it, has any doubt of its seaworthiness. Any points remaining to be tested will be investigated during the 700-mile flight along the Rhine and over the North Sea and English Channel to Southampton, where we should arrive between 2 and 4 o'clock Monday afternoon.

Youth Drowns, Another Dies in Surf at Anaheim

By a "Times" Staff Correspondent

ANAHEIM LANDING, June 26.—One man drowned and another died of heart disease in the surf here today, while the Long Beach pulmotor squad had a third case when the mother of the drowned man collapsed.

Andy Reidanty, 24 years of age, of 300 Sunset avenue San Gabriel, was the drowning victim. While search was being made for him in the water the pulmotor squad was called, but the body was not found. The squad, commanded by C. Minter, found work to do reviving Mrs. Jeania Reidanty, who had seen her son perish.

A few minutes later the squad was called half a mile east to try to revive Harry Payne Woodworth, 23, of Covina, who had collapsed in the surf. He was pronounced dead apparently from heart disease. His body was sent to undertaking rooms at Huntington Beach.

Col. Hecker, Aide to McKinley and Roosevelt, Dies

DETROIT, June 26. (AP) — Col. Frank J. Hecker, 81 years of age, capitalist and railroad builder, died here today following a brief illness.

Col. Hecker served in the Civil War and was appointed director of transportation by President McKinley during the Spanish-American War. He also served as a member of the Panama Canal Commission during the Roosevelt administration.

In 1874 Col. Hecker built the Rhinebeck and Connecticut Railroad and took charge of the Rondout and Oswego and Walk Hill Valley Railroad, all three lines being owned by a group of capitalists with whom he was affiliated.

Woman Rides in Auto With Dead Driver at Wheel

SANTA ROSA, June 26. (Exclusive) Mrs. Marie Bowles, riding in an automobile with William M. Browning of Woodland, thought he was driving too fast. When he spurted instead of slowing at a curve Mrs. Bowles turned to him, determined to get out of the car. Browning was dead.

The spurt had come from paralysis of the leg, forcing the accelerator, when Browning suffered a heart attack. The car, evidently, had gone some distance with dead hands at the wheel before Mrs. Bowles made her discovery.

BYRD WAITING FOR FAIR SKIES

(Continued from First Page)

from south to southwest, it was possible that the America might take the air about 7 a.m. or shortly after. A westerly wind is a material aid to the America's take-off.

The word quickly spread that a flight was still a possibility and a scattering of spectators, determined to see the America's departure despite a long vigil since dusk last night, reappeared on the field, their hopes renewed that the wait had not been in vain. About 6 a.m. the southerly wind blowing across the course showed no abatement. The field was dotted with numerous puddles of water.

GUIDED BY BUREAU

Grover A. Whalen, vice-president of the America Trans-Oceanic Company, tonight issued a statement from Commander Byrd, explaining that ne never had wavered from his intentions of following the advice of the Weather Bureau.

Byrd's statement said:

"Since Col. Lindbergh's return to the United States we have been awaiting the word from the Weather Bureau that the weather would be right for our trans-Atlantic flight. That word has never been given. When it is we will go and we will not go until then. We can get this order definitely only a few hours prior to our departure.

"Naturally, we are impatient to go."

SCHOOLBOY WRITES JUDGE TO EXCUSE HIM

LONDON, June 26. (Exclusive)—"Dear judge," wrote James Tilden, 10 years of age, who had been summoned to appear in court for play-football on the streets of Hull. "Could you kindly excuse me as I am completing my sixth year of perfect attendance at school and I will have to break it if I come to court at this time?" The judge read the letter, chuckled and then bound the boy over for a session after the summer vacation begins.

BRITISH SEEKING MORE CRUISERS

(Continued from First Page)

The British inaugurated the plan of holding daily pow-wows with the newspaper men to explain and defend the British project. The Americans and Japanese quickly fell into line, all realizing that in the long run only those concessions can be permitted which have the support of public opinion in the home lands.

Admiral Saito has his Japanese press to think of and would like to go home with something "in his kimono sleeve." A considerable part of the British public is declared to be hostile to big naval expenditures and will expect the first lord of the admiralty, W. G. Bridgeman, to bring back a definite limitation program.

The American delegates are bearing in mind the importance of American public opinion as voiced by the newspapers.

One of the main causes of the continuing differences between the British and the Americans is that the former have refrained from coming out squarely and saying: "We will accord America parity in every type of warship." Also, instead of talking about a definite total tonnage in the various categories as a possible basis of agreement, the British have focused all their guns on the target of reduction in size of individual warships, which the Americans are convinced will further push their naval strength to the vanishing point.

This is deemed especially true for 10,000-ton cruisers, which the Americans consider vital for long-distance operation, protection of the Panama Canal and general defense in view of the paucity of American naval bases compared with the British, who have four bases within striking distance of the American coast.

BOY PREACHER AGAIN PRAISED

(Continued from First Page)

was "unlike the Elmer Gantry of today who says one thing and does another." He recalled that some believe there was more dissipation among youth today and such as there was he attributed to a lack of interest in life and a lack of purpose.

Only in his prayer did Lium refer to the President, asking blessings on him, the Governor of the State and others in authority. He spoke in his boyish but stern manner and directed his remarks to the whole audience in a way which showed clearly he had mastered the words he wished to deliver.

The President and Mrs. Coolidge gave him warm praise again as he stepped down from the pulpit to escort them to their automobile. Turning quickly, Lium returned to the church door to shake hands with the flock, and again he received the congratulations of the happy membership.

There was a little concern about the church as it filled rapidly and the President had not appeared, but the congregation rose happily a little after 11 o'clock when Mr. and Mrs. Coolidge entered and took seats reserved for them. In spite of a hot sun and a light wind which beat up the dust, the road by the church was filled with automobiles.

Upon leaving the church President and Mrs. Coolidge were surrounded by the onlookers, including many who had cameras. They stopped for a moment in response to a request from amateur photographers to permit them to take their picture.

The road leading past the State game lodge was kept well churned under the bright sun throughout the day as tourists from far and wide passed the summer residence of the President a safe distance from the road, Mr. and Mrs. Coolidge sat for awhile in the warm afternoon on the spacious front porch of the lodge and watched the stream of cars go by.

Hoover Given Cup by Negroes for Flood Work

PINE BLUFF (Ark.) June 26. (AP) Three thousand negroes of Southeast Arkansas today entertained Herbert C. Hoover, Secretary of Commerce. Besides the large negro audience about 1000 whites attended the gathering.

The meeting was arranged by negro leaders of Pine Bluff, Little Rock and towns of Southeast Arkansas to provide a means of expressing to Hoover the appreciation of the negroes of the flood section of Arkansas for his work in behalf of the flood sufferers of their race. A large silver loving cup inscribed with an expression of the sentiment of the meeting was presented to Hoover.

ANCIENT CROSS ERECTED

One hundred years after its discovery a Celtic cross more than 1000 years old was erected during a ceremony held recently in St. Patrick's Church, Ballymena, Ireland. The cross was unearthed in 1827 while a ditch was being dug in the Kirconriola church yard, near Ballymena, and placed in the tower of the church, where it remained until 1879, when the church was burned. It was lost until recently, and was found broken in three pieces in the cellar of Ballymena Castle. The cross is of rough, hard limestone, 22 inches long and about 3 inches thick. The inscription was carved early in the tenth century.

WOOD AIDS COOLIDGE

Support Urged in Primaries

General Asks His Friends to Be Loyal to President in Election Next Year

Statement Gives Credence to Reports of Executive Seeking Office Again

RAPID CITY (S. D.) June 26. (Exclusive)—Gen. Leonard Wood, who received his first bid for the Presidential nomination in the South Dakota primaries of 1920, has exerted his influence in behalf of President Coolidge.

Seated on the porch of the lodge, Gen. Wood expressed the hope that South Dakota will be as liberal and loyal to President Coolidge as it has been to himself.

"I hope my friends will support President Coolidge in the primaries next year as loyally as they did me in 1920," Gen. Wood said to Paul Bellamy, an independent Republican leader.

Gen. Wood is a popular figure in South Dakota. His name is linked with that of Roosevelt. He stands for progressive ideas and appeals to the West for his courage and his spirit of adventure. He still enjoys the popularity that was his in the earlier days and his declaration for Coolidge is regarded as far reaching in its political effect. It is believed it will help soften opposition to the administration founded on the veto of the McNary-Haugen bill and perhaps win a large progressive group that admires Wood.

SIGNIFICANT WORDS

Gen. Wood's declaration, made frankly and without apparent suggestion, is accepted by South Dakota politicians as significant and important. It is significant, they say, in that it convinces them that President Coolidge intends seeking another term. They feel that Gen. Wood certainly would not have sought to lead his friends into working for Coolidge unless he had a distinct impression that the President is going to enter the primaries. Its effectiveness politically is seen in the strength that will accrue to the President through the support given him by the progressive friend of Col. Roosevelt. Wood's large following, it is believed, will show its esteem for him by accepting his advice.

This development tends to strengthen the impression gained by South Dakota politicians that President Coolidge will not seek retirement at the end of his term. It has made the politicians active in creating sentiment for the President. There is no question in the minds of the politicians that Mr. Coolidge will allow his name to go before the Republican national convention. Already forces are at work here to give the South Dakota delegates to Coolidge instead of former Gov. Lowden, who seemed to be a favorite some weeks ago.

MAINTAINS SILENCE

President Coolidge continues his silence on another term. He has declined to discuss the statement of Senator Fess of Ohio, who said recently that he is in a "position to state authoritatively without breaking confidence that Mr. Coolidge will be a candidate." He is expected to maintain his silence but permit the movement under way to gain headway without interference. By his silence, the President is not discouraging activity in his behalf and at the same time has prevented receptive candidates from taking definite steps.

South Dakota politicians have seen enough to convince them that President Coolidge wants the delegates from this State. The Norbeck and independent forces appear to be ready to line up for the administration but will defer their public activity until the President ends his vacation.

Assured that the farm relief issue will be taken out of the 1928 primaries by a farm bill enacted in the next session of Congress, the politicians feel that there will be no great trouble to carry the corn and wheat States for the President. For that reason, little will be done as to delegates until Congress acts on the compromise farm bill.

SAN JOSE MAN DROWNS

SAN JOSE, June 26. (AP)—Sylvia Maggetti, 25 years of age, was drowned today in a gravel-pit swimming hole near here, while his two companions witnessed the tragedy unable to go to his assistance.

EVERY MORNING IN THE YEAR Los Angeles Times
The Times Building, First and Broadway
90c per month DELIVERED BY CARRIER
By mail to Postal Zones 1 to 4, including California, ... $12.00; Monthly $1.05; In Zone 5, including Colorado, ... Oregon, Washington. Yearly $16.00; Monthly $1.50; ... States, Canada and Mexico. Yearly, $18.00. Monthly ...
Entered as second-class matter Dec. 4, 1881, at the ... under the Act of March ...
MONDAY MORNING, JUNE 27, 1927.

DOLE ARRIVES AT BAY

Sponsor of Hawaiian Flight Race Never Up in Plane Hopes to Cut Traveling Time to Islands

SAN FRANCISCO, June 26. (Exclusive)—James D. Dole, ... apple king, arrived here last night from New York and ... has never been up in an airplane.

That is a matter which aroused immediate interest, for Mr. Dole is the gentleman who has offered $25,000 to the first flyer who makes Honolulu in one hop and $10,000 to the second after August 12. The impending race between Lester Maitland and Albert Hegenberger of the Army; Ernest Smith and Charles Carter of the general public, and Richard Grace, who at least has naval advice, if not support, doesn't touch the bank book of Mr. Dole, for the conditions of his offers expressly provide that the flight must be made August 12 or later.

"My big interest in flying," said Dole, "is in the elimination of the time now wasted in travel. Think what it will mean to the Hawaiian Islands if we get mail and passengers in twenty-four hours. The quickest way to show its practicability is through such a flight as the one being planned.

"I've made thirty-two round trips between Honolulu and San Francisco," he continued, "which have cost me more than a year and a half in time. See the point?"

Asked what he thought about the proposed attempts to beat his prize-flight flyers, he smiled and said:

"This is a free country. If these earlier flights are a success, they will stimulate interest in the main event."

The reason for the arbitrary August date, Mr. Dole said, was to allow Lindbergh to enter.

CRITICS OF FILMS OWN IGNORANCE

British Advocates of Ban Admit Shunning Theaters; Youth Cinema Patrons

LONDON, June 26. (AP)—Old age and youth are clashing in an amusing way in a row over England's motion pictures.

The film trade appoints and pays the board of film censors. Censorship has been under a mild fire and when the subject was discussed in the House of Lords it was disclosed that most of the critics of the board knew nothing about films.

The King and Queen and all the younger members of the royal family are film fans, but it seems the noble lords spurn the celluloid drama. At least the older members of the House of Lords have no time for the frivolous pastime of flappers and are eager to have the character of films changed, in spite of the fact that they never have seen them.

Lord Banbury, who says films are degrading and demoralizing the childhood of Britain, declares he has been to a cinema only once and hopes never to go again.

Youth, however, is filling the picture houses while old age growls on the sidelines. Jazz, short skirts, bobbed haid, cafeterias, flivvers, cubism, Stilwelliantism and all the rest of the new-fangled things move merrily on and have the support of young England, while the relics of Victoria's time lament on the sidelines and write letters to the papers urging the restoration of the minuet and the dreamy waltz of their childhood.

WALKS 7000 MILES TO ATTEND SCHOOL

ROCHESTER (N. H.) June 26. (Exclusive)—Having walked more than 7000 miles to school in the last four years, Rexford Wayne Lingard received his diploma on the completion of his course at Austin-Cate Academy at Centre Strafford. He lives on a farm at Barrington. Each morning he would rise early, assist his father, Grover Lingard, with his work about the farm and then walk five miles to school, where he took a course in agriculture. Each evening he would walk back home.

"Times-Want-Ad Town"

The transactions resulting from any one day's reading of Times Want Ads are quite as varied and equal in volume to that of a good-sized town.

People buy homes, furnish them, rent them, invest in real estate, start up in business, borrow money, equip offices, stores and shops, buy automobiles, get jobs—they avail themselves of more than 300 different kinds of services.

Isn't there some way Times Want Ads can help you? Better read them and see.

Times Want Ads
Telephone MEtropolitan 0700

back East Excursions

Reduced Round trip fares

DESTINATION	FARE	DESTINATION	FARE
Akron, Ohio	$115.72	Jacksonville, Fla.	$124.68
Albany, N. Y.	146.30	Kansas City, Mo.	75.60
Asheville, N. C.	121.34	Knoxville, Tenn.	115.60
Atlanta, Ga.	113.60	Louisville, Ky.	105.88
Atlantic City, N. J.	153.34	Memphis, Tenn.	89.40
Baltimore, Md.	145.86	Milwaukee, Wis.	93.90
Birmingham, Ala.	102.86	Minneapolis, Minn.	91.90
Boston, Mass.	157.76	Montreal, Que.	148.72
Buffalo, N. Y.	124.92	New Orleans, La.	89.40
Charleston, S. C.	131.40	New York City, N.Y.	151.70
Chattanooga, Tenn.	107.48	Norfolk, Va.	144.10
Chicago, Ill.	90.30	Oklahoma City, Okla.	75.60
Cincinnati, Ohio	110.40	Omaha, Nebr.	75.60
Cleveland, Ohio	112.86	Philadelphia, Pa.	149.22
Colorado Spr., Colo.	67.20	Pittsburgh, Pa.	124.06
Columbus, Ohio	112.80	Portland, Me.	165.60
Dallas, Tex.	75.60	Providence, R. I.	157.76
Dayton, Ohio	109.50	Pueblo, Colo.	67.20
Deadwood, S. D.	95.80	Quebec, Que.	160.02
Denver, Colo.	67.20	Savannah, Ga.	127.24
Des Moines, Iowa	81.55	St. John, N. B.	183.12
Detroit, Mich.	109.92	St. Louis, Mo.	85.60
Duluth, Minn.	99.00	St. Paul, Minn.	91.90
Fort Worth, Tex.	75.60	Toledo, Ohio	107.14
Galveston, Tex.	78.00	Toronto, Ont.	125.72
Halifax, N. S.	191.42	Tulsa, Okla.	75.60
Hot Springs, Ark.	86.90	Washington, D. C.	145.86
Houston, Tex.	75.80	Winnipeg, Man.	123.90
Indianapolis, Ind.	105.34		

Similar Reductions Elsewhere

On Sale Daily Until September 30
Return Limit October 31st. Liberal Stopovers

FRED HARVEY meals in dining cars and station dining rooms. . . . Grand Canyon National Park Pullmans to the rim. . . . The Indian-detour rail and motor east . . available only on SANTA FE intinerary.

Santa Fe Ticket Offices and Travel Bureaus
743 So. Hill St. - Telephone BRoadway 8500 - Santa Fe Depot

LOS ANGELES — GLENDALE 119 East Broadway — OCEAN PARK 166 Pier Avenue — ALHAMBRA 132 West Main St. — HIGHLAND PARK Santa Fe Station — PASADENA Santa Fe Station — WHITTIER 125 N. Greenleaf St. — SAN PEDRO 121 7th Street

DISARMAMENT ENVOYS ASK NATIONS TO BE PATIENT

Three Powers Express Hopes of Naval Limitation Pact; Obstacles Outlined

[Copyright, 1927, by New York World.]

GENEVA, June 26. (Exclusive)—An appeal to public opinion by the three great naval powers is issued today by Hugh S. Gibson, Viscount Cecil and Admiral Saito on behalf of the naval arms conference, in which all three are taking a prominent part.

They urge the public, the press and the statesmen of the United States, Great Britain and Japan to assist, not hinder, the difficult and complicated labors of the conference in the interests of humanity and peace.

Decrying jingo activities, charges of insincerity and duplicity all three reaffirm their determination to accomplish the mission entrusted to them by their peoples. They point out the difficulties are enormous even without the additional burden of a misinformed public, but they are confident of eventual success.

All three expressed hopes, exceeding even preconference expectations, regarding eventual limitation of navies and advancing the cause of disarmament.

The three prepared and signed the following statements:

AMERICA'S DELEGATE PLEADS FOR PATIENCE

BY HUGH S. GIBSON

Patience is one of the rarest virtues, but is pre-eminently one needed in conference work, and the American delegation is willing to agree now that there shall be no limitation or restriction of that virtue.

HUGH S. GIBSON

The amount of work we have all been doing the week long — and this applies equally to the press as well as the government representatives — has possibly given the impression that it has given me that the conference has been in session for weeks. The fact is we have had barely five days of negotiations and are still at the very beginning of our task.

It is the start which is always the most difficult. Particularly where various methods of procedure are suggested. Here we started with three distinct proposals as the basis of our work. All these have points in common and during the last five days we have been broadening the common ground and directing our work on the three proposals along lines which, I am confident, will eventually bring us together on a single agreement.

We should remember that at the Washington conference the work was started with one proposal which was accepted in principle almost at the outset. Even then it took weeks of discussion before generally accepted principles could be put into the language of agreement.

While we have not, of course, been able to give out specific decisions as yet we are distinctly nearer finding a basis of agreement. After all, if we were in complete agreement as to the methods of naval limitation, it would not be necessary to call a conference. We have still the same fundamental reasons for believing the conference will succeed as when it was proposed by the President. These reasons are the common desire for real limitation of naval armaments and the pressure of wholesale public opinion, which prefers a common-sense agreement to the wasteful procedure of competitive naval building.

SUSPICION SEEN AS HUGE FOE OF PACT

BY ROBERT VISCOUNT CECIL

The object of the conference now proceeding at Geneva is to reach an agreement between the three powers concerned as to the nature and extent of naval disarmament which they think possible. All desire reduction or limitation. That is obvious. If they had not desired it they would not have come to the conference. The charms of Geneva are great but they could not in themselves have sufficed to bring trusted statesmen from Japan, distinguished naval officers and others from the United States or even Cabinet ministers from England. These come here with the definite intention to succeed in reaching an agreement and it is not to be supposed that they are failing in their object. The question, indeed, is not whether there will be an agreement but what the nature and extent of that agreement.

VISCOUNT CECIL

Here again the purposes of each of the powers is the same. Subject to certain limiting considerations each is anxious to carry the reduction of armaments as far as it can be carried. They make no other reservations on this point. They do not any of them desire to continue to pay large sums for unnecessary naval armaments.

THE DIFFICULTIES

What then are the difficulties? There is one which may seem small, but in fact is rather important. The question of reduction of armaments is naturally a complex matter. There are many types of ships, many sizes of guns, many sorts of armaments.

To arrive at reasonable reductions which will be equally applicable to all three countries is not quite an easy program. For months the experts of America, Japan and England have been considering it. Each group has arrived at its own conclusions and it is but in accordance with its own conclusions and it is but in accordance with the fundamental facts of human nature that they should think their particular solutions best, and though the differences are not really so great as some imagine it may well take a certain time to reach a common accord on every point.

There is a more serious difficulty, that which is the chief evil of all international relations. I mean international suspicions.

It is apparently a most difficult matter for anyone to be a patriot without distrusting foreigners. I believe in every nation it is thought that its own diplomatic representatives are honorable, simple-minded gentlemen of moderate intelligence while the diplomats of almost every other country are marvels of subtlety, wholly untrammeled by any considerations for truth or morality.

DESIRE FOR RIGHT

It is a curious illusion. I have had in the last few years some opportunity of seeing the representatives of most countries at international gatherings. I have come to the conclusion they are much of a muchness. Some are clever, some are stupid, but on the whole all desire to do right, though like other mortals might not always succeed in accomplishing their desires.

When therefore in this conference one reads of dark and skillful designs of this or that country to obtain for itself advantage over the other two there are at least ninety-nine chances out of a hundred that the whole story is a figment of the writer's imagination.

If we could only clear away international suspicions almost every international problem would become simple, and we feel great confidence that this conference would result in establishing a really sound rational system for reduction and limitation of naval armaments.

That even international suspicions will prevent any agreement I do not believe, but if it is allowed to run riot in the countries concerned it may well maim the efforts of those who are striving to add this new buttress to the edifice of international peace. Is it too much to appeal to all men of good will to prevent such a miserable result?

BEST MEANS NOW ONLY PROBLEM, HE STATES

BY ADMIRAL VISCOUNT MINORU SAITO

We have been much encouraged since we came to Geneva by the businesslike way in which the conference attacked the delicate problems before it. It is clear we are seeking the frankest cooperation to find a solution which everywhere shall bring relief to taxpayers without impairing their security.

ADMIRAL SAITO

We do not expect that we shall have much to say for maybe days and weeks yet. Bees do not make honey except in quiet and darkness. Leave us to our work, and if I may venture a respectful hope, give us the compliment of your confidence, at any rate your interim approval. Place the most favorable construction upon our motives.

For ourselves we come to the conference without any preconceived ideas as to the exact way in which the desired limitation can best be accomplished. We have our own plan, which was prepared as a contribution to the general interchange of thought on a difficult and complicated subject, but we are not wedded to it and recognize fully and freely the value of reconsiderations adduced by our colleagues from the occident in support of theirs.

The general principles of limitations are accepted by all the delegations. Elimination of facilities for aggression, perpetual safety of trade routes and world-wide cutting out of wasteful and unproductive expense are matters upon which all are perfectly agreed from the outset.

It is only a question as to the best means of effecting these desirable ends. It is a question on which there are many varying opinions. The conference has shown it is determined to weigh and consider them all without heat or waste, however sultry the weather, without unnecessary expense but with a sailorly frankness which is appropriate to the subject.

If we are all determined to keep before our minds the single sensible aim which is common to us all, we cannot fail to extract from the material before us a formula which will give everyone satisfaction which will give each nation security with economy. This is true balance of power in the best sense of that mishandled term.

If we can attain it we shall be better off; if we should fail to do so after this week's experience of the conference and the straightforward aims and intentions of those who are conducting its deliberations it will certainly surprise me as much as disappoint me.

On the contrary our earnest efforts to understand and appreciate each other's viewpoint are certain, I think, to lead us in principles and details alike to ultimate complete harmony of opinion.

OREGON ROAD CREWS KILL MANY RATTLERS

PORTLAND (Or.) June 26. (Exclusive)—In building the Snake River Canyon Highway linking Oregon and Idaho, hundreds of rattlesnakes have been killed by the workers. The highway is laid through a district filled with volcanic ash and lava, making an ideal home for the rattlers. A cigar box full of rattles was collected by one of the men and another reported eight serpents that came from one hole.

TRAINS TARGETS FOR DYNAMITE

Boys' Poor Marksmanship Averts Loss of Life; One Lad Crippled

CHICAGO, June 26. (AP)—Poor marksmanship of three boys who stole eight sticks of dynamite and then attempted to toss them into the smokestacks of passing Illinois Central passenger trains here probably saved the lives of many persons last night.

The boys, Michael Rizzo, 14 years of age; Dante Falco, 12, and Carl Laphen, 12, took the dynamite from the war show at Soldiers' Field, broke them into quarters, stationed themselves on a foot-bridge over the tracks and dropped piece after piece of the explosive toward the trains' smokestacks. All were wide of the mark.

Tiring of this pastime, they lighted a fire, placing a stick of dynamite in it. Thinking it was not going to explode, Rizzo attempted to remove it. His hand was torn off.

The police recovered sixteen broken sticks of dynamite on the railroad right of way.

ASSAULT ON GAS TAX ACT LANGUISHES

Referendum Movement in North Halts When South Withholds Support

SAN FRANCISCO, June 26. (Exclusive)—There were strong indications today that the proposed referendum against gasoline tax and the highway fund allocation bills is going to die a natural death. Those supporting it seem unable to swing into line the support of Southern Californians necessary to make the referendum effort worth while.

Although the blanks have been printed and have been ready for circulation for a week, the circulation has not yet begun and some question has arisen as to whether they will be released for signatures.

The crux of the situation apparently lies in Southern California, where the trucking groups expected by local supporters of the referendum to back them in their attempt to kill the bill, are far from a feeling of sympathy with the cause.

Referendum petitions now in circulation against the Wagy weight tax bill for trucks were circulated, it is understood, with the feeling that the Southern California element would swing into line in return for northern support for the referendum against the new gasoline tax and highway bills.

But up from the south comes word that the Truck Owners' Association of Southern California not only does not sympathize with the move to kill the weight tax bill, but considers it, on the contrary, "the fairest and most equitable piece of truck legislation that has ever been enacted in California."

R. W. Boston, secretary and manager of the association, in the same communication, adds that the truck owners of Southern California are backed in that attitude by the San Diego Truck Owners' Association, the San Joaquin Valley Truck Owners' Association and the Los Angeles Draymen's Association.

All of which is believed to have prompted the belief here that it will be better to concentrate on the Wagy referendum and let the other petitions alone.

Policeman Gets One of Bandits Who Shot Mate

SAN FRANCISCO, June 26. (AP)—Patrolman John Driscoll was shot and killed early today by two bandits who were surprised by the policeman while they were engaged in a hold-up. One of the bandits was captured by Policeman Richard Manning, who came upon the scene as the shooting ended and gave chase. The bandit arrested gave the name of Richard Gentile.

The prisoner told the police that Driscoll surprised them while they were holding up a pedestrian.

The bandits turned their weapons on the policeman, firing four shots. Driscoll died at Central Emergency Hospital. A hunt was on today for the second bandit. The hold-up took place in a narrow alley in the downtown district.

PLOT TOO TRITE TO STEAL, SAYS COURT

NEW YORK, June 26. (Exclusive) The theme of the poor working girl being pursued by the villain is so old that it cannot be plagiarized, Supreme Court Justice Mullan decided yesterday. The jurist denied the application of Samuel R. Golding, a playwright, for an order restraining the Paramount-Famous Players-Lasky Corporation from producing a picture based on that plot. Golding claimed the film "Cabaret" was stolen from his play, "The Black Cockatoo."

"The action of a virtuous girl beset by temptation and intended prey of evil men is trite and hackneyed and has been a familiar subject for portrayal in such penny dreadfuls as 'Nellie, the Beautiful Cloak Model,'" Justice Mullan said.

BIG INCREASE IN LEAD ZINC OUTPUT

VANCOUVER (B. C.) June 26 (Exclusive)—More than 1,000,000 slabs of lead and spelter have moved from this port since the first of the year to the United Kingdom, representing fully 50 per cent increase in this class of export to that market. Lead shipments to the Orient have dropped off a little with high tonnage rates and a slackening in lumber exports. Few cargoes mix as well as lumber and metal and when lumber exports are heavy to the Orient lead also moves in great volume.

RABBIS SPLIT ON HEALING STAND

New York Conference Report Not Unanimous

Majority Hold Practice One of Jewry's Oldest

Art Declared Supplementary to Medical Methods

CAPE MAY (N. J.) June 26. (Exclusive)—The report of the committee on spiritual and mental healing before the central conference of American rabbis, in session in this city tonight, was presented by Dr. Louis Witt of Temple Shaare Emeth, St. Louis. The report of the committee was not unanimous. Those who were for the report were Rabbis Rudolph Coffee, Oakland, Cal., vice-president; H. G. Enelow, New York; Nathan Stern, New York; Samuel Koch, Seattle, Wash., and Louis Witt, St. Louis, Mo. Against the report were Rabbis Sidney Goldstein, New York; E. P. Magin, Los Angeles; Louis Newman, San Francisco, and Max Reichler, Bensonhurst (Long Island,) N. Y.

The report says:

"How shall we define mental healing? It consists in the art or technique of making available in time of sickness and sorrow certain reservoirs of unused power in the soul of man that can be best explained by saying that they link him with the infinite source of all power we call God.

FACT UNQUESTIONABLE

"To deny that there are such reservoirs of unused power is to dry up the very sources of religion; to affirm them leads to the logical question, why not make use of them? Religion has been doing that very thing throughout the ages, revealing supernatural gifts of happiness when the natural gifts have lost their urge or have burst like mere bubbles, generating a mystic immunity to fret and fear, kindling an exalted excitement that has again and again flamed into a veritable ecstacy of martyrdom.

"The question is not shall religion resort to spiritual healings. It has always done so. It must always do so. The question that is really debatable is: How and how far shall religion resort to spiritual healing? Religion rises or falls in its exponent of efficiency in proportion as men are made to realize that their little lives are immersed in a vast medium or ocean of invisible force on which, by fulfilling certain conditions, they may draw health of body and peace of mind.

HEALING JEWRY'S FAITH

"Spiritual healing as thus defined is as native to Judaism's faith as divine forgiveness, divine solicitude, divine redemption. If the conference should decide to recommend a more intensive application of it to our generation, it would need to invent no new doctrine, invoke no new God in Judaism.

"How shall we heal? This is one of the storm centers in the field of spiritual healing. Religio-therapy may be effected, or at least attempted with a very fallacious theology or a very fraudulent technique. Our major objection to certain phases of the mind-cure movement in our day rests on this basis. The primary question in technique is how best to put the mind of the patient into the mood of being healed; how to release within the patient latent forces for healing; how to convert spiritually potential to spiritually kinetic energy.

FAITH REQUISITE

"There must be aroused in the patient, first of all, faith. Faith in indwelling divine energy; faith in the power of that indwelling energy to heal; faith in the ability of the healer to execute that indwelling energy into action. Without such faith there would be little or no spiritual healing. From the point of view of your committee it would in the present state of knowledge be blind, if not criminal folly to treat such diseases as for example, tuberculosis or cancer by purely spiritual means.

"The conference holds that spiritual healing, defined as utilization of the indwelling divine energies for healing of the ailments of the body and mind, practiced by a technique that aims by means of faith and prayer and higher forms of suggestion to set these indwelling divine energies into action, and limited by the fullest co-operation with medical science as well as by conscious co-operation of the beneficiaries is in keeping with the principles and traditions of Judaism."

BEACH VISITOR SUCCUMBS

ANAHEIM LANDING, June 26.—Harry Payne Woodworth, 23 years of age of Covina, died of heart disease here today. Woodworth was with his mother at the breakwater and was leaning over when he suddenly collapsed. His body was sent to a Huntington Beach undertaking parlor.

Rugs cleaned—dyed—remodeled—at the Pioneer while you are away for the summer.

WHAT trouble that would save!

NO dusty, dirty rugs to be cleaned after you return home.

NO bare, noisy floors while waiting for your rugs to be dyed.

INSTEAD, the Pioneer will send your rugs to you upon your return, cleaned, altered and freshly sized—ready to be laid on the floors.

FURTHERMORE, all rugs are fully insured while they are with us. Your rugs are safer at the Pioneer than they are at home.

PRESIDENT

PIONEER
Steam Carpet Cleaning Works
Phone TRinity 0143
[This business started in 1880]

THE FILE USER'S POINT OF VIEW

How A NICHOLSON Rasp Helps A Horse And His Rider To Win

When this jockey is "slated" to race, the odds are generally on him to win.

When his horse is being re-shod, a NICHOLSON Horse Rasp is always "slated" to cut away the overgrowth of hoof. Also widely used for this purpose on farms.

Like all NICHOLSON Files, the NICHOLSON Horse Rasp is made and tested to give the best file value money can buy.

There is a NICHOLSON File for every filing job. At hardware dealers'.

NICHOLSON U.S.A. — NICHOLSON FILE CO. Providence, R. I., U. S. A.

A File for Every Purpose!

USED CARS for business and family use—See today's Times Want Ads

ouch! -but a few drops of Cactus CORN CALLOUS COMFORT will kill the pain—takes out the corn

No pads or plasters!

AT ANY DRUG STORE
CACTUS REMEDY CO.

Cut Loose!

—away from the heat and the tedium. It's time for some dancing to wonderful music—delicious meals—a little deck romance—and the luxury of enjoying yourself as only a sea trip like this will let you!

LOW SUMMER FARES
On the super-express liners—
Harvard and Yale

To San Francisco—including berth, 10-day ROUND TRIP $23.50
Sailings—Tuesdays, Thursdays, and Sundays, leaving Los Angeles Harbor at 4 p. m.

To San Diego—including one meal each way, 3-month limit. ROUND TRIP $6
Sailings—Wednesdays, Thursdays, Saturdays and Sundays, leaving Los Angeles Harbor at 3 p. m.

Boat train leaves P.E. Depot, Los Angeles, one hour before each sailing.

Week-End Excursions—Los Angeles to San Diego
SAILING SATURDAYS—RETURNING SUNDAYS
ROUND TRIP $5 Meals Included

For all particulars call
Los Angeles Steamship Co.
R. F. CULLEN, General Passenger Agent
730 South Broadway . . . Telephone VAndike 2421
6723 Hollywood Boulevard - Telephone GLadstone 5505

Sohmer

Quality alone ~ not paid artists ~ has made the SOHMER famous among fine pianos

BARKER BROS. Seventh Street Flower & Figueroa
HOLLYWOOD, 6774 Hollywood Boulevard

Public Notice to PROPERTY OWNERS

Concerning Payments on Street Bonds

PAYMENTS on Street Improvement Bonds were due May 15th and become delinquent with penalty added July 2, 1927. Properties having unpaid bonds against them after July 2nd are subject to foreclosure with costs and increase of interest to one per cent per month.

Check up on your property and see if it has a Street Improvement Bond or assessment levied against it.

Interest is payable at the office of the City Treasurer in which city the property is situated.

This advertisement is run and paid for by the Street Bond Dealers' Association for the protection of property owners.

DEATH BY NOOSE WOMAN'S CHOICE

Chicago Murderess Rejects Life Behind Bars

Accomplices in Crime Dodge Gallows by Plea

Court Accepts Election and Passes Sentence

CHICAGO, June 26. (Exclusive)—Mrs. Catherine Cassler, 43-year-old woman bootlegger of Hebron, Ind., chose death on the gallows rather than life imprisonment without a moment's hesitation yesterday in Judge Sullivan's criminal court. She was given the alternative by the judge, who was about to pass upon her motion for a new trial made following imposition of the death penalty on her by a jury, which convicted her for her part in the murder of William Lindstrom, who was beaten to death on December 6, 1926.

The former farm woman who turned bootlegger had listened without emotion to the judge pass life imprisonment sentences, with solitary confinement on each anniversary of the crime, on Mrs. Lillian Frasier and Loren Patrick, who had pleaded guilty and turned State's evidence. Mrs. Frasier had left her husband to live with Lindstrom, and Patrick was the handy man and alcohol runner for Mrs. Cassler. They killed Lindstrom for a $7500 insurance policy.

MERCY EXTENDED

"Now, Mrs. Cassler, the court is of the opinion that the jury was justified in finding you guilty and imposing the extreme penalty, but in view of the sentence I have imposed on your two co-defendants, one of them the actual killer, if you care to plead guilty, the judgment of this court will probably be different from that fixed by the jury," said Judge Sullivan, one of the youthful members of the bench.

With a peculiar expression which resembling a smile on her lips, Mrs. Cassler without hesitation turned to her attorney, W. W. Witty, and rejected the offer.

"Knowing the consequences fully, my client refuses to plead guilty," replied the attorney.

"Very well," said the judge. "There is not the possibility of a doubt that you are not guilty of he crime of murder. It is my duty, though a difficult one, to impose the death sentence on anyone, particularly a woman. Motion for a new trial is overruled."

"Plead guilty, why should I," she defiantly replied when interviewed.

"You had a chance to save your life if you did," she was informed.

Slowly she folded her arms across her body and turning toward Mrs. Frasier, who will serve a life sentence, Mrs. Cassler said:

NO LIFE FOR HER

"That is no life—behind prison bars. I would sooner die on the gallows than that. I do not know whether money will be forthcoming for an appeal to the Supreme Court, but if it is not I am ready to die."

Mrs. Cassler is the third woman to be put under death sentence. The last was Mrs. Saballe Nitti, who murdered her husband, but she was granted a new trial by the Supreme Court and later liberated. The other was a negress, who also ultimately escaped punishment.

ARTIST'S SWAN SONG REAL

Pet of Fortune, Infatuated With Aged Charmer, Plays Piano as Gas Brings Death

PARIS, June 26. (Exclusive)—The entire American colony in the Latin Quarter of Paris was shocked today by the suicide of Lawrence Murphy, 27 years of age, of Baltimore. This lad had almost everything any human being could desire. He was well-to-do, of good family, a gifted musician, a fine artist, was popular, had a pleasant personality and hosts of friends and prospects for a career as a painter.

At 5 o'clock this morning Murphy entered his apartment in the Latin Quarter and turned on the gas. He then sat down at the piano and played the Fifth Symphony of Beethoven.

At 8 o'clock presons in near-by rooms, awakened by the playing, wanted to protest to the concierge.

At 10 o'clock the playing became fainter until finally there were only a few jingles on the keys and at 10:23 there was silence in Mr. Murphy's room. The police found the body this afternoon.

On Mr. Murphy's door was a note saying: "I am not at home except to Mrs. B. B." This note was the keynote of the tragedy.

The young man loved one of those rejuvenated women read about in novels. "Mrs. B. B." is a grandmother who has taken either beauty cures or modern scientific rejuvenation. Although a grandmother she looks younger than her daughters.

Had she called at the apartment before 10 o'clock this morning the young American would have been alive now.

Although madly in love with the woman Murphy realized the hopelessness of happy married life with her. Yet he loved no other despite his attempts to try to fall in love with several of the thousands of American flappers now thronging the Latin Quarter.

For weeks the lad spoke of the futility of his life. It was like a Russian novel. He left a note saying: "Don't burn me; send my body home to Baltimore."

HERO SCOUTS HONORED

Five Medals Awarded for Heroism, One Posthumous Tribute

NEW YORK, June 26. (AP)—The award of five honor medals to Boy Scouts for heroism was announced today at the national offices of the Boy Scouts of America. Seven certificates of heroism also were awarded, bringing the total for the year to seventeen medals and twenty-eight certificates.

A medal will be given to the parents of Scout Harold Herman, 13 years of age, of Portsmouth, O., who lost his life in an attempt to save Harry Eckfeld, also 13, from drowning in Pond Creek, Ohio. Others awarded medals were William Sutherland, 18, Danvers, Mass.; Archie Howell, 13, and Samuel Lancaster, 16, of Booneville, Mo., for rescuing Brownie Meimyer, 6, who had fallen through the ice forty feet from shore; and Eagle Scout Richard Fitzmorris, 17, Rosindale, Mass.

PLUMBER ENDS LIFE

Shoots Self When Girl Refuses to Wed Him While He Had No Job

SAN FRANCISCO, June 26. (AP)—Claude Dodge, 20 years of age, former student at Santa Clara University, fired a bullet into his brain when Miss Ruth E. Oaks, San Francisco school teacher, refused to consent to wed Dodge because he was out of employment. On Thursday they had taken a marriage license but Miss Oaks, a graduate of the University of Washington, believed it unwise to marry while her husband-to-be had no means of support. Dodge was a plumber by occupation.

Miss Oaks is a physical education instructor at the girls' high school here.

Flight to Cure Deafness Causes Death of Three

SIOUX CITY (Iowa) June 26. (AP) In an effort to restore her speech and hearing, a deaf girl 21 years of age and two others were killed instantly at Winner, S. D., yesterday when the airplane in which they were riding crashed from a height of 3000 feet, the Sioux City Journal says.

Collapse of the wings when the pilot was trying to right the plane after a long drop was the cause of the accident. The drop was made in an effort to restore the speech and hearing of the girl.

The dead are Herbert M. Hansen, Platte, S. D., pilot; Harry G. Moorehead of Wasta, S. D., owner, and Miss Lulu Hoffman of Winner.

Photographing of Comet's Rays to be Attempted

SAN JOSE, June 26. (Exclusive)—New attempts to obtain photographs of the spectrum of the Pons-Winnecke comet will be made by scientists of the Lick Observatory staff on Mt. Hamilton tomorrow night. Efforts last Wednesday were unavailing, according to Prof. J. H. Moore, but better luck is anticipated this time because the speed demon will be its brightest and only 3,500,000 miles from the earth.

Prof. Moore said the comet appears to have a star-like head with a very small tail. It is a member of the Jupiter family, which has about forty heavenly phenomena in its fold, appearing periodically in cycles ranging from three to ten years.

MISSIONARIES IN CHINA SPLIT

Fundamentalists Gather to Oppose Modernists

"Christian Council" Said to Be Tool of Reds

Recall of "Unorthodox" Will Be Next Demand

SHANGHAI, June 26. (AP)—Fundamentalist missionaries of various denominations in China have launched an attack against their modernist brethren, asserting that the latter are endangering the entire missionary movement in China.

The crusade is directed against the National Christian Council and its movers are seeking to obtain the cooperation of other missionaries in China as well as Chinese fundamentalists. It is charged that the council is dominated by Bolsheviks and is pursuing policies which will bring about the withdrawal of all missionaries from China. (The National Christian Council is elected by Chinese churches.)

MASS MEETING

The attack against the modernists was made at a mass meeting of fundamentalists who temporarily are sojourning here as the result of the closing of missionary stations in the interior. It is a renewal of an anti-modernist movement begun last month.

Speakers at the meeting today declared that leaders of the council "secretly are allied with anti-Christian subversive interests with abundant funds" and that their followers "unmeaningly and ignorantly are supporting a movement to result in their own destruction."

It was decided to send an appeal home to the mission boards asking that, when conditions permit the missionaries to return to their posts in China, "only those who will conduct orthodox work be considered."

DEMAND VOICED

The fundamentalists stated that "we are facing a thoroughly organized machine" in denouncing the "notoriously modernistic National Christian Council which is led by propagandists, including some of the world's cleverest and most subtle men, and by their strategy have succeeded in pulling the wool over the eyes of residents of all countries."

The meeting closed with reaffirmation of demands that the missionary homelands withdraw "modernist enthusiasts" from China.

GOLF GAME LEADS TO PLAYER LOSING EYE

VANCOUVER (B. C.) June 26. (Exclusive)—While Norman and Ernest Dagg of Chilliwack, B. C., were playing with a golf club, Norman took a swing at a stone. The backward swing of the club hit Ernest on one eye inflicting a deep gash. When he arrived in the hospital it was found necessary to remove the eye as his other eye was beginning to be affected by the injured nerves.

Game Hunter in North Rescues Helpless Miner

VANCOUVER (B. C.) June 26 (Exclusive)—Lying helpless, in the last stages of emaciation, Adolph Kozizh, a lone prospector, was found in a canoe by Billy McNeill, big game hunter and guide. McNeill was trying to locate a site on which to establish a hunting camp when he heard a faint call from the White Sail River. Investigating he found the canoe piled on a log jam and Kozizh unable to move.

After the trapper received treatment in a hospital he explained that he became infected with scurvey last March and was trying to get out to civilization when weakness overcame him. He had lost weight from 190 to 120 pounds but will recover.

ANGELENO ELECTED BY LAND TITLE BODY

TAHOE, June 26. (AP)—Stuart O'Melveny of Los Angeles was elected president of the California Land Title Association, which concluded its three-day twenty-first annual convention here yesterday. E. M. McCardle, Fresno, was elected first vice-president; E. L. Dearborn, Fairfield, Solano county, second vice-president, and Leonard Edwards, San Jose, third vice-president. More than 100 delegates and their families attended.

MEXICO TO ERADICATE BOLL WORM

Government Plans Fight on Other Agricultural Pests, Representative Declares

SAN ANTONIO (Tex.) June 26. (Exclusive)—Awakened to the ravage being worked on cotton crops in the State by the pink boll worm, the Mexican government will inaugurate soon an extensive campaign to fight this and other agricultural pests, M. C. Gonzales, special attorney of the Mexican government, declared following a conference with George B. Terrell, Commissioner of Agriculture.

Gonzales, who is stationed here to attend the legal claims of about 300,000 Mexicans in Texas still under jurisdiction of their foreign government, also said that work would begin in exterminating the Mexican fruit fly and research would be started immediately to discover effective methods for exterminating these insects. The pest, which has been doing extensive damage to orchards in the Lower Rio Grande Valley, originally came from the State of Coahuila, Mex.

During the conference, Gonzales discussed various methods of fighting these insects, and declared that his government would co-operate fully with this State in getting rid of them, a development which Texas officials have been seeking for some time in order to work more effectively and reach the source of the trouble.

IDENTIFIES FROG BY HIS CROAK

Thieves Convicted of Theft By Testimony of Biologist

NEW ORLEANS (La.) June 26. (Exclusive)—Recently some valuable frogs belonging to a biological concern in New Orleans were stolen. The police apprehended two men who claimed that the frogs in their possession had been trapped in near-by marshes. The head of the biological concern proved to the court, however, that the deep croaks of the frogs varied considerably from that of ordinary frogs caught in marshes. The men were convicted on this point.

EARL MAYBERRY ACQUITTED

GIRARD (Kan.) June 26. (AP)—Earl Mayberry, charged with the murder of his daughter, Florence, in a bomb explosion which rocked the family home in Pittsburg, Kan., February 6, last, was acquitted of a murder charge by a jury here last night.

C O L D T H A T K E E P S

The talk of the town

KELVINATORS ARE GOING IN ALL OVER TOWN . . .

The whole town's talking . . . Talking electric refrigeration, and that means they're thinking Kelvinator. Proof of that is in the number of Kelvinator installation signs you see every day.

We are putting in Kelvinators all over town. Practically every new home-owner has shown us that he does not believe his home modern without a Kelvinator. And apartments, new and old, are daily calling on us to please their tenants with "cold that keeps".

If you want a surprise just start counting these blue-and-white signs on your way down town some morning. Then, stop in and see the beautiful Kelvinator line at our display rooms. Let us explain how you can get one, on our convenient payment plan. One of our experts will call if you wish. If you already have a good refrigerator he can show you how we change it to a Kelvinator in just a few hours by installing the freezing unit.

Call us today. Mark your home with the sign of progress.

"The electric iron introduced the real value of electric service for domestic use, the electric washing machine and vacuum cleaner are also wonderful labor-saving devices. But with all the electrical appliances, mentioned and unmentioned, the field was not completely covered until the advent of electric refrigeration—the greatest boon to the householder of them all. I have had a Kelvinator in service in my residence . . . with most satisfactory results." (Name on Request.)

Collins Kelvinator Corporation

1414 W. Seventh St., Los Angeles — Open Evenings

Kelvinator

Oldest Domestic Electric Refrigeration — Better Always Better

The above 2-FOR-1 SUIT OFFER affords you an opportunity to stock your wardrobe for a long time. It will give you an "alternate" suit WITHOUT EXTRA COST. Because you get

2 SUITS for the 1 PRICE

Both Suits Are Made to Your Measure, in Any Desirable Style

All Orders Will Be Completed in Time for the July 4th Holiday If Desired

PARKER being in a virtual "PARTNERSHIP" with the clothing PUBLIC—makes this gigantic 2-for-1 offer possible.

The magnitude of *Dan Parker's* operations brings his "woolen" and "tailoring" cost down to an extreme low level.

The large number of public supporters enables Parker to slash "the overhead and profit" to a small fraction of the usual amount.

The aforementioned benefits—resulting from aforesaid "virtual partnership"—will be impressed upon you at Parker's 2-FOR-1 SALE TOMORROW.

355 S. Spring N.W. Cor. of 4th Entire 2nd Floor

DAN PARKER

Texas Rattler Taken Measures 16 Inches Round

TEMPLE (Tex.) June 26. (Exclusive)—A rattlesnake measuring sixteen inches in circumference was caught alive recently by Jess ... of Temple, on a farm near Temple ... ley having effected capture by ... of roping the reptile with a ... cord and at the opportune moment catching him around the neck with his hands.

For verification of his story he has the rattler caged in a wire box and is showing it around. The snake is about the largest in respect to circumference ever found in this section.

Twenty Kirghiz Noblemen Under Arrest in Russia

PRONSE (formerly Orenburg, Russia) June 26. (AP)—Twenty so-called Kirghiz noblemen have been arrested and banished and their property, including some 20,000 sheep, has been confiscated.

The action was ordered by ... republic authorities because of the former Czarist affiliations of the so-called noblemen. The latter include three sons of Habdindatiroff, who was decorated several times by the Czar for assisting in the conquest of Central Asia, especially subduing the Khokan Khanate.

BUSINESS UP ON ILLS OF WORLD

International Chamber Will Open Meeting Today

Head of American Delegation Issues Statement

Says Major Problems of Moment Economic

STOCKHOLM, June 26. (AP)—On the eve of the fourth general meeting of the International Chamber of Commerce, Owen D. Young, who heads the American delegation which arrived here today, gave to the Associated Press a statement emphasizing that the business man after all is best fitted to advise in the diagnosis and cure of world economic ills.

"The major problems of the present moment are economic, and nobody can do more to help in their solution than the business men of the world," said Young.

MUST HAVE MEETING PLACE

"If economic relationships are right, political relations will take care of themselves; but, if business men everywhere are to aid in solution of these problems they must have a common meeting place, an organ of co-operation, a common forum and a conference.

"For this reason we have always taken keen interest in the International Chamber of Commerce and stood ready to join with business men of other nations in any constructive effort which has furthered its work.

"For the same reason we have come to Stockholm with so large and representative a delegation to participate in the important congress."

American business men arrived on an extra train and were immediately besieged by Swedish reporters who followed them as soon as the delegation touched Swedish soil.

... LAST TO ARRIVE

The last delegation to arrive was the Japanese.

Stockholm itself is all dressed up with flags of all nations fluttering from many buildings.

The Swedish press appears to be ... in printing whole columns of news and comment on the congress.

The ... deliberation chamber of the ... House was placed at the disposal of the delegates as a meeting place.

... in Stockholm, spending ... weeks making preparations for the congress, met with difficulty in finding adequate accommodations for the 1000 business men from the nations represented at the congress until the Swedish ... suggested the use of Parliament House.

The great increase in the number of delegates is due to the fact that the congress is expected to deal with the resolutions adopted at the World Economic Conference, discuss and recommend the best methods of carrying them out.

The American delegation, numbering ..., is the largest.

MEMORIAL SITE PLANS ABANDONED

Catholics of Albuquerque Drop Plans When Baptists Protest Location

ALBUQUERQUE (N. M.) June 26. (AP)—Because the members of the First Baptist Church of this city protested the site chosen for a monument to be erected to Father ..., pioneer Jesuit priest of this vicinity, on the grounds that it was "within one block of two principal churches and the ... School of Albuquerque," members of the Sacred Heart Catholic Church of this city have cancelled plans for the erection of the monument.

The site for the memorial had been granted by the City Commission when members of the Sacred Heart Church asked that body to select a site suitable for the erection of a monument.

The Baptist protest, in the form of resolutions adopted at services ... last, makes the charge that Catholics are in direct opposition to religious liberty to the extent that ... where they have the balance of power." The protest also charges that Catholics are "opposed to the public school system of America and the separation of church and state" and points out that the site chosen for the memorial is not near any property of the Catholic Church.

... which the City Commission ... for the Catholic monument ... across the street from the First Baptist Church.

... Road Builder Dies at Vancouver

VANCOUVER (B. C.) June 26. (Exclusive)—Death has closed the colorful career of William Rannie of the firm of Ironsides, Rannie & ..., one of the pioneer railroad building concerns in Western Canada.

Known as "Skookum Bill," ... the gold rush to the ... the captain of the company ... Although not a ... he won a reputation for ... the old prospectors ... "here streams" every ... that threatened to ... good honors.

... of the old contractors, Rannie helped to build ... Pacific Railway, the ... Columbia Electric Railway ... lines in British Columbia.

... DOLLAR TAKES ... AT VANCOUVER

VANCOUVER (B. C.) June 26. ... Harry Dollar, nephew of Robert Dollar and formerly associated with lumber interests in ..., has been placed in charge of the ... interests in British Columbia. He has arrived here to take over the offices and at once ... brother James Dollar in the logging activities of the ... in British Columbia.

SURVEY SHOWS INDUSTRY GAINS

Federal Reserve Statistics for Month Compiled

Distribution of Commodities in Smaller Volume

Level of Wholesale Prices Remains Steady

WASHINGTON, June 26. (Exclusive)—Statistics compiled by the Federal Reserve Board in a comprehensive survey of business and financial conditions throughout the country indicate that industrial production increased in May and continued at a higher level than a year ago, while distribution of commodities was in smaller volume than last year. The general level of wholesale commodity prices has changed but little in the past two months, according to the statistics which are to be published in detail in a forthcoming issue of the Federal Reserve Bulletin.

A summary of the results of the survey made public today shows that the output of manufacturers increased considerably in May, while production of minerals was maintained at the April levels. Increased activity was shown in cotton and woolen mills, in meat packing and the production of lumber; the output of iron and steel, nonferrous metals, automobiles and building materials, after allowance for usual seasonal variations, was maintained at practically the same level as in April.

STEEL AND AUTOS

Since the latter part of May, however, production of steel and automobiles has declined. The total value of building contracts awarded continued slightly larger in May and in the first two weeks of June than in the corresponding period of last year. Production of winter wheat was estimated by the Department of Agriculture on the basis of the 1st inst. condition at 537,000,000 bushels, or 90,000,000 bushels less than last year. The indicated rye production was placed at 48,600,000 bushels, which is 20 per cent larger than the crop in 1926. Sales of retail stores in May showed more than the usual seasonal decline from the high April level. Compared with May of last year, department store sales were about 4 per cent smaller, while those of mail-order houses were slightly larger.

BANK CREDIT DEMAND

Demand for bank credit to finance trade and industry remained at a constant level, of June and the growth in the volume of credit extended by member banks in leading cities during the period was in the holdings of securities and in loans on stocks and bonds.

At the Federal reserve banks there was little net change in the volume of bills and securities between May 25 and the 22nd inst., the fluctuations during the period reflecting largely the effects of Treasury operations. Discounts for member banks toward the end of June were in about the same volume as a month earlier, while there was a decline in the reserve bank's holdings of acceptances and an increase in their portfolio of United States securities.

Conditions in the money market were fairly stable throughout the period, with slight advances in the rates on commercial paper and more recently on bankers' acceptances.

Jake's Russian Farm Blows Up; Now He's Barred

NEW YORK, June 26. (Exclusive) If Jacob Rubenfeld can convince the immigration authorities that the manner in which he dropped $755 running a dairy farm in soviet Russia was not a "business venture," he may re-enter America. Otherwise he stays at Ellis Island, where he has been since the 4th inst., until deported.

"But it's no business venture when the government takes all your money in taxes," Rubenfeld declares in his appeal to the United States Circuit Court.

Rubenfeld returned to Russia in 1925 with $800 saved in nineteen years' labor in New York as a picture-frame maker. In two years soviet taxes, he declares, took all but $45 of his savings. He is held at Ellis Island on the ground that, having gone into a business venture, he was not entitled to the classification of "an alien resident returning after a temporary visit."

ROAD PARLEY CALLED

Civic Organizations to Discuss Way to Finish Apache Trail

PHOENIX, June 26. (AP)—Hoping to decide upon some plan for financing the building of the two remaining miles of road on the new replacement highway above the waters of Apache Lake, and enabling the famous Apache Trail to be reopened to traffic by September 1, next, at the latest, officials of the Southern Pacific Railroad and of the Salt River Valley Water Users' Association, together with civic delegations from Phoenix, Globe, Miami, Superior and Mesa, will meet at the Phoenix Chamber of Commerce tomorrow.

The meeting was called Friday by H. B. Watkins, manager of the Phoenix chamber, for the purpose of deciding what might be done to eliminate the huge loss of tourist trade and the adverse publicity which is expected to result from the closing of the Apache Trail, seven miles of the upper portion of which is inundated by the rising waters in Apache Lake, impounded by Horse Mesa dam, power development project of the water users.

Work on the new road, which will run above the surface of the lake, was discontinued by the State Highway Department because of the lack of funds to complete it. Only two miles remain to be finished.

PRISONER RECOGNIZED AS OKLAHOMA OUTLAW

FLAGSTAFF (Ariz.) June 26. (AP)—Matthew Kimes, 21-year-old Oklahoma outlaw, held here after his capture by a posse in Grand Canyon, was identified positively by Oklahoma officers who arrived here today. A man who gave his name as G. H. Kady, arrested with Kimes, was identified as Roy Dooley of Sapulpa, Creek county, Okla. The Oklahoma officers said they believed Dooley might have been implicated in the robbery of a bank at Beggs, Okla., believed to have been the last staged by Kimes.

... will ... event

... Bell. ... ance

"IT RINGS TRUE"

... an opportunity to ... give you an "alter- ... e you get

PRICE

esirable Style ... oliday If Desired

... ing PUBLIC—makes this ... and "tailoring" cost down to ... "the overhead and profit" ... partnership"—will be ...

Open Saturday 'til 9 P.M.

PASADENA FURNITURE COMPANY'S

Month End Sale

offers opportunities to save...

Sale Starts Tuesday—June 28th (*Not Today*)

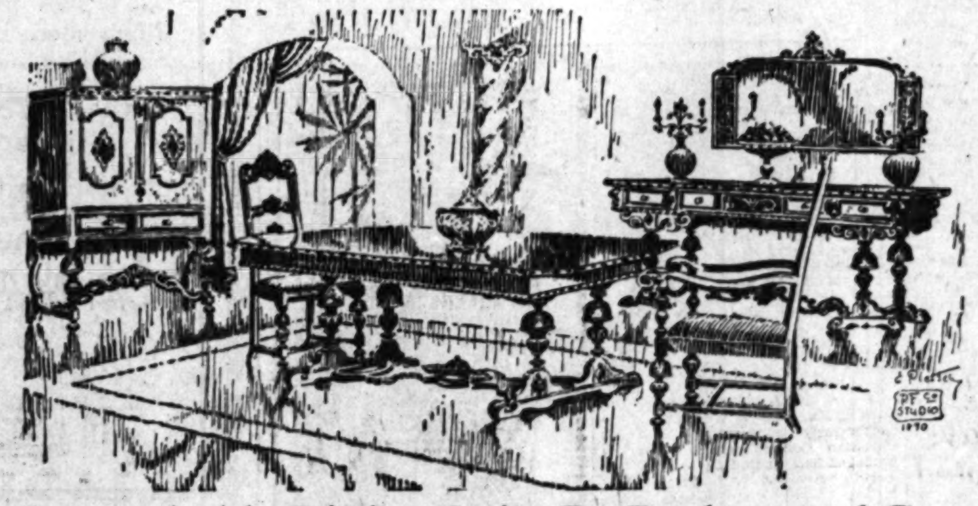

Remarkable Dining Suite By Berkey and Gay

An ideal dining room style, correct and distinguished. Subdued and refined for the modern home interior yet replete with the noble spirit of Old England. Thoroughly built and splendidly finished with surfaces in American Walnut.

9-Piece Group ....Reg. Price $615 — Sale Price $498.00
Sideboard, Ext. Table, Chest, 5 Side Chairs and 1 Arm Chair

Magnificent Italian Dining Suite

Made in genuine walnut—exquisitely carved and turned.

9-Piece Suite ....Reg. Price $795.00 — Sale Price $397.50
Sideboard, Ext. Table, Server, 4 Guest Chairs and 2 Host's Chairs

An Event of Interest to Every Home-Maker

Tuesday June 28 — Wednesday June 29 — Thursday June 30

Furniture and Floor Coverings seldom found at less than regular prices are offered in this great Sale at reductions which enable you to effect substantial savings on the most desirable merchandise. Make your selections early since there should be many who will appreciate the importance of the Sale. **Liberal Terms.**

Goods sold at sale prices are not subject to approval, or exchange. All merchandise purchased during this Event will be billed August 1st.

{Come to Pasadena and Save}

High Back Chairs and Love Seats

	Reg. Price	Sale Price
High Back Chair — Frame in antique mahogany with harmonizing upholstery.	$75.00	$49.50
High Back Chair — Frame in English brown mahogany with needlepoint upholstery.	$117.50	$79.50
High Back Chair — Antique mahogany frame (Needlepoint.)	$135.00	$87.50
Settee and Arm Chair — In rose sateen with green trim.	$198.00	$99.00
Love Seat — In solid walnut with burl vanister back. English design.	$325.00	$162.50
Love Seat — A French style in mohair and silk brocade.	$195.00	$98.50

Normandy Chairs

Now Attractively Priced

	Reg. Price	SALE PRICE
Normandy Chair — Finished old maple—upholstered in dainty pattern Tapestry. (Illustrated above.)	$105	$79.75
Normandy Chair — Antique maple frame, upholstered in French design tapestry.	$115	$83.50
Normandy Chair — A dainty colorful design in friese.	$149.50	$98.50
Tilt-Top Table (*illustrated*) — Moss Green decorated.	$32	$19.75

	Reg. Price	Sale Price
Fibre Davenport..... — Fancy blue and red finish. Damask covered spring cushions.	$125	$69.75

60 Sample Shades

For Table, Bridge or Floor Lamps
33⅓% Reduction for This Event

Choice shades in lovely colors and smart styles (samples only.) Regular prices range from $7.50 to $39.75. Offered to you at the tremendous saving of one-third.

3—9x12 Royal Bengal Rugs

Reg. Price $175.00 — *Sale Price* $148.00

Extra Large Size

Fine Wilton Rugs

	Reg. Price	Sale Price
9x15	$125.00	$110.00
9x15	215.00	193.00
9x15	215.00	172.00
9x18	259.00	235.00
9x18	150.00	135.00

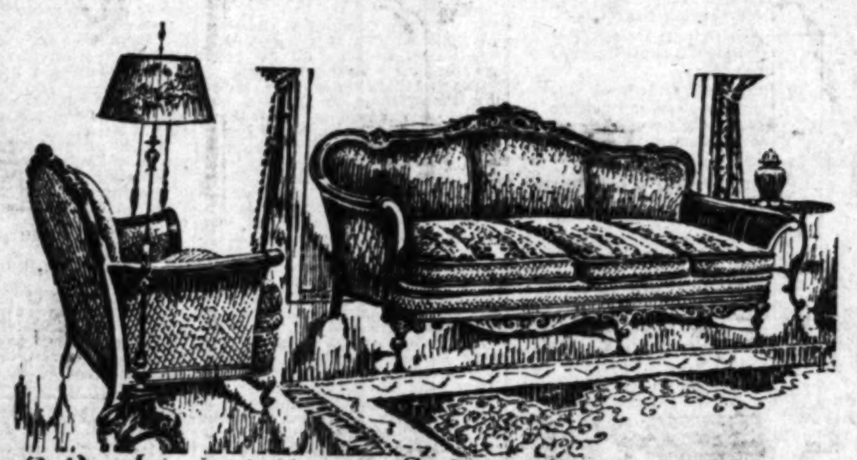

2 Pc. Living Room Suite—Shown Above

	Reg. Price	Sale Price
Sofa	$225.00	$149.50
Arm Chair	120.00	79.50
2 PIECES	$345.00	$229.00

Fine Karpen Suite with hand-carved solid mahogany frame. Covered in mohair with reverse cushions in damask.

2-Pc. Living-Room Suite

Davenport	$225.00	$112.50
Arm Chair	92.50	46.25
2 Pcs.	$317.50	$158.75

Attractive design in corded velour with reverse cushions.

2-Pc. Living-Room Suite

Davenport	$155.00	$89.00
Arm Chair	95.00	57.50
	$250.00	$146.50

The renowned Karpen make. Combination mohair and choice tapestry upholstery.

	Reg. Price	Sale Price
Walnut Table, Italian Design *Sketched above*	$59.00	$42.50
Old English Design *In Combination Walnut*	29.00	19.75
Table in Italian Walnut	37.50	28.00

Please Note!

A-B Ranges at Sale Prices

	Reg. Price	Sale Price
No. 526L All-White	$230.00	$175.00
No. 523R Semi-White	177.50	142.50
No. 523L Semi-White	177.50	142.50
No. 521R Standard Finish	145.00	117.50
No. 521L Standard Finish	145.00	117.50

Beautiful cabinet range with 2 baking ovens and deep broiler. Heat control and automatic lighter standard equipment on these ranges.

Come in Tuesday! Select one of these models Nationally known as "America's Finest Gas Range."

Finest Quality Wilton Rugs Reduced

Beautiful designs and attractive color combinations.

	Reg. Price	Sale Price
9x12	$150.00	$120.00
8.3x10.6	138.00	110.00
8.3x10.6	87.50	70.00
8.3x10.6	75.00	60.00
11.3x15	269.00	239.00
11.3x15	269.50	215.00
11.3x15 Herati	238.00	163.00
11.3x15 Royal Wilton	155.00	124.00

We Close One O'clock Saturdays From June 18th to September 3rd Inclusive

English Cottage Bedroom Suite Substantially Reduced

In soft shades of grey walnut artistically decorated. Unique in design.

Note the low Sale Prices

	Reg. Price	Sale Price
Full Size Bed	$59.50	$39.75
Twin Beds, Pair	119.00	79.50
Dresser	72.50	54.25
Chest	54.00	36.50
Toilet Table	62.50	41.50
Bench	$15.00	$9.75
Desk	38.00	26.50
Chair	16.50	11.25
Rocker	17.50	11.75

Berkey and Gay Decorated Bedroom Suite

With Walnut and burl panels

	Reg. Price	Sale Price
Full Size Bed	$89.00	$66.75
Twin Beds, Pair	178.00	133.50
Bureau	169.00	127.00
Chest	$139.00	$94.50
Chair	19.75	14.50
Bench	17.00	12.75
Night Stand	21.50	16.00

	Reg. Price	Sale Price
8-Pc. Satinwood Bedroom Suite	$997.50	$498.75

A masterful design, classic in style. A combination of rare woods. Full Size Bed, Vanity, Chiffonier, Desk and Mirror, Chair, Rocker and Bench.

Pasadena Furniture Co.
532-542 E. Colorado St.
Pasadena

The Times Free Information and Resort Bureaus

MAIN OFFICE—CORNER FIRST AND BROADWAY

are for the accommodation and benefit of persons seeking interesting routes of travel, desirable hotels and rest, recreation and recuperation at the seashore or in the mountains. Particulars are furnished by competent attendants and by correspondence to the general public regarding rates and attractions of railroad and steamship lines, hotels and pleasure and health resorts. Descriptive circulars and transportation literature are kept on hand for inspection and distribution. This service is absolutely free.

Make Your Resort and Hotel RESERVATIONS

FREE OF CHARGE AT THE

Times Information and Resort Bureau, Times Bldg., Bdwy. at First St., or at The Times Branch Office, Information and Resort Bureau, 621 South Spring St. Telephone MEtropolitan 0700.

"Direct-U"

Have you had difficulty in finding some particular advertised product? Have you had to hunt from store to store to find something you had seen advertised?

The Times has established a new department, called "Direct-U," which has collected data about thousands upon thousands of trade-named (advertised) products and stands ready to tell you just where you can find the thing you want.

The Times is glad to help its readers and advertisers through this new service—so make free use of it—there is no charge, of course.

All you need do is phone the Los Angeles Times—MEtropolitan 0700—and ask for "Direct-U" Department.

Resorts

CATALINA ISLAND

Round trip from L. A., $3.16; from Wilmington, $2.25. Lvs. 6th & Main Sts., L. A., 9 a.m. daily. Steamer sails 10 a.m. daily with orchestra. Also 3:45 p.m. sailing daily exc. Sun. starting June 19th

CATALINA TICKET OFFICE 6th and Main, L. A. Ph. TRinity 2961

"In All the World No Trip Like This"

SEQUOIA NATIONAL PARK

Southern California's Big Tree National Park. Most easily reached of all High Sierra Resorts. American plan accommodations and housekeeping camp open until October 1. Free illustrated folder at travel and resort offices, or address GIANT FOREST LODGE, Sequoia National Park, California.

MT. WILSON HOTEL AND BUNGALOWS Wide Auto Road—American Plan Hotel on Peak—Open all year. Reasonable rates. World's largest observatory. Free Illustrated Astronomical Lecture, Friday nights. Look through telescope. Daily stages leaving L. A. and Pasadena. See "Times" and all other Information Bureaus or phone Fair Oaks 34F2. W. E. CORY, Manager.

URBAN ACADEMY SUMMER CAMP

20TH SEASON OPENED JUNE 27. A boys' paradise in San Diego Mts. at the famous Jackie Coogan ranch. 4000 feet elevation, amid Pines and Oaks. Swimming, fishing, boating, trained horses, rifle range and all athletics. Experienced staff. Individual supervision. A worth while summer for health and happiness. Limited membership. Enroll now. GLadstone 4187. Wilcox at Melrose, L. A.

YOSEMITE R. T. from LOS ANGELES $26.50 FROM MERCED $10.25 Tickets and Reservations Peck-Judah, 749 S. Hill.

West Coast Camp Near Lake Arrowhead and 1000 Pines, Pastodiles, Crestline, Cal. Boys 6 to 12. June 12 to Sept. 12. Reasonably Priced. WEST COAST SCHOOL, Topanga, Calif. Phone FAber 3300; Major J. A. Smale, Hotel Rosslyn, for appointment.

LAKE ELSINORE HOT SPRINGS

The only Hot Springs situated in an incorporated city, with good stores, theatre, Fraternal Orders, Service Clubs, hotels, housekeeping cottages, golfing, bathing, boating, fishing. Address Ad Club, Box 387, Elsinore, Calif.

Los Angeles Hotels and Apartments

New Hotel Rosslyn and Annex

FIREPROOF—1100 ROOMS

Largest Popular Price Hotel in the West. HART BROS., Props. Free Bus to and from Depots. FIFTH AND MAIN STREETS.

Santa Monica Hotels

"One Day or a Year"

THE MIRAMAR At the end of the trail where Wilshire Blvd. meets the Ocean in its own beautiful park atop the world-famous Palisades stands the Miramar. American and European plan hotel; also apartments of the latest type. A short ride by trolley or motor. Golf privileges. Excellent meals at a reasonable price. Banquets, luncheons, dinners, dances, card parties.

BOONE RILEY, Manager.

"Times" Daily Short Story

The Laird's Lucky Number

By J. J. BELL

AT FORTY-TWO the Laird was a recluse, a bookworm, bachelor, with never an intimate acquaintance, much less a boon companion.

He was now attacking—the right word—the third and concluding course, a blancmange. Ten years ago he had diffidently mentioned to his new housekeeper a liking for blancmange and tapioca; since when he had received them night about.

It was not an attractive table. Early in her period of service Mrs. Crow had got into the habit of setting down all the courses at once, and changing the cloth not oftener than twice a month. The Laird had disapproved, but silently, and as time went on his resentment became moribund in custom.

But this evening it awoke, stirred, revived. Why who shall say?

He rose and advanced to the ancient bell-rope of faded crimson and moulting tassel. He reached out and gave the rope a mild tug.

While the bell still feebly waggled, an aged man in shabby tweeds came in from the scullery, where he had been chopping wood, and gazed up at it gaping, in the greatest astonishment.

"Mrs. Crow," he said, turning at last, "are ye no' goin' to answer it?"

"It was a moose," she replied, and bit deeply into the succulent toast; adding indistinctly, "He would never tak' sich a gross liberty."

Whereupon the bell rang briskly.

With a grunt of annoyance Mrs. Crow hastened to finish her meal.

"It'll be near ten year since that bell was rung," observed the old man returning, with wagging head, to his chopping.

Upstairs the Laird eyed ruefully the bell-rope lying in a heap on the floor, and wished he hadn't done it. Yet the resentment still glowed.

Suddenly the door flew in, as it were. Mrs. Crow took the threshold in a stride, halted in an attitude of high dignity, and with awesome haughtiness put the question:

"Did ye ring?"

With something of an effort, the Laird got up, went to the table, and, indicating the blancmange and other things, emitted sundry not very coherent critical remarks. And before the astounded Mrs. Crow could find speech, he went on, with a slight increase of confidence, to mumble concerning the general filth of the room. And, as she opened her mouth, he stammered:

"Mrs. Crow, kindly put that picture straight."

She seemed about to refuse; then all at once she pranced, rather than walked, to the picture, and gave it a savage jerk. And lo, "The Stag at Bay" crashed at her feet!

"Well, it's yoursel' to blame for that," she snapped at him.

The Laird was well-nigh exhausted; but he made one more effort. Going back to the hearth, he bent his head and blew along the mantelshelf. A cloud arose. The Laird called attention to it with a gesture, stumbled into his easy-chair, and raised more dust.

Then Mrs. Crow let herself go. It was quite a long speech, but delivered under such stress of emotion that the Laird caught little save the concluding sentence, to wit:

"I winna bide here to be insulted—and that's ma advice to you!"

The door banged. The Laird shuddered, opened his eyes, and closed them again. He had won the battle, but where was the glow of victory?

About an hour later, the old man-of-all-work came in with an ill-smelling lamp, which he placed on the table, thereby adding an oil stain to the cloth's numerous disfigurements. Then he drew near to the Laird, and said in a hoarse whisper:

"She's awa'!"

"Good job, too!" answered the Laird with spurious sprightliness. "Ye'll not be sorry, Peter."

"I was glad to see her tail," Peter admitted.

"But, oh, Laird, it'll no' be easy to get another to come to this oot o'-the-way place."

On the second morning following, his advertisement appeared in the Glasgow Herald:

He reached out and gave the rope a mild tug.

Housekeeper wanted for single gentleman of retiring, studious disposition. Cleanliness, tidiness, and good plain cookery essential. Character no object. Generous treatment. Apply at once—fare paid—to Laird, Cockernony House, Cockernony, by Cambusdowie.

The reckless disregard of character was probably due to the fact that Mrs. Crow's references of ten years ago had been positively brilliant.

Cambusdowie's daily train rolled into the platform up to time. The official, who represented stationmaster, porter, signalman, booking-clerk and ticket collector, came leisurely from his little house, lingering over his last mouthful of dinner. There was seldom much—and often nothing—doing at Cambusdowie. Five persons on the platform all at once made for bustle and animation. Judge then of the official's amazement when every third-class compartments disgorged women—women of all sorts and sizes, youngish, oldish, attractive, and otherwise. Most of them looked cross; all looked eager.

The official recovered in time to reach the gate in front of the crowd. Several voices inquired the way to Cockernony House. He answered mechanically, and proceeded to take tickets like a man in a dream. Later, his brain having cleared, he counted one hundred and two squares of pasteboard.

The women went up the road in no very orderly fashion, striding, trotting, each seemingly bent on being first. As the official drew breath, the local constable appeared with the natural enough question "What's ado?"

"The Laird has gone mad," said the official, wiping his brow. "He surely imagines he's King Solomon."

When Peter loked down the avenue he received the shock of his life. He tottered back to the parlor

"Oh, Laird, Laird!"

"What is it, man?"

"Keek oot o' the window."

The Laird "keeked," and staggered back to his easy-chair.

"Heaven help me!" he said, "and I've promised to pay their fares! Quick, Peter! Run to the door. Don't let a soul o' them in."

"But what'll I say to them?"

"Anything—anything to keep them back till I think what's to be done."

Peter did his best with the mob, members of which were beginning to voice their suspicions that the whole affair was a hoax. He explained that his master was in a fit, but hoped to be out of it shortly. This ought to have had a reassuring effect, but somehow it hadn't; and Peter was becoming incoherent when the constable, pushing his way through the crowd, joined him.

On obtaining a comprehension of the circumstances the constable addressed the gathering.

"It will be all right, ladies," he said pleasantly. "There is no need for to be excited. The Laird was not looking for so many of you, and he is a gentleman of great modesty. But he is a man of his word; and if he promised to pay your fares, he will do it, you may be sure. It will be all right. And now kindly form yourselves into a queue."

Presently he took Peter by the arm and led him indoors. Having locked and bolted the antique and massive door, they passed to the parlor.

The Laird was in his easy-chair, his head in his hands.

"You would be the better of a dram, Laird," the constable said without preface.

The Laird signed feebly to Peter, who brought decanter and glasses from the sideboard. The constable helped himself, drank, and said it was a deplorable business.

"Man," cried the Laird, sitting up, "do ye think I can interview all those women?"

"Well, well! Suppose you choose a number—anything between one and a hundred—that you think would be lucky."

"I can't think of a number."

"Oh, try!"

The Laird, groaning, brought some letters from his pocket and turned them over.

"Here's No. 37 on the demand for income tax."

"That'll do fine! Now listen, Laird! I'll go outside and number them in their queue, telling each her number.

"Ladies, the Laird is a just man. He sees that it would be humanly impossible to interview a quarter of you before train time; and he could not ask you to stop the night in the byre with the cows. So he has chosen a lucky number, ladies, and the lady which owns it is hereby engaged for to be his housekeeper, at thirty shillings a week, all found. All other ladies will be paid their fares, wi' sixpence extra for a cup o' tea and a bun, as soon as he can get change for a hundred-pound note."

The constable paused, possibly in anticipation of applause, which was not forthcoming; then drew a long breath and said:

"I will now declare the lucky number. It is 37—otherwise three doen and one over. Lady No. 37 will kindly step forth from the queue and follow me."

In a painful silence, for the queue was for the moment deprived of speech, No. 37 stepped slowly forth. If modesty were enough, then the Laird was indeed lucky. Her garb was dingy black; her bearing diffident. Humbly she moved, so overcome, apparently, by her good fortune that she sobbed freely into a large gray handkerchief.

As she ascended the steps, a murmur ran through the queue; as she entered the house, the queue disarticulated. Cries arose.

In the parlor Peter bent over his master and said hoarsely:

"It's comin'! Noo, Laird, dinna let her think ye're soft. Dinna let her hope for marriage. Try and look like a roarin' lion—not like an expirin' goat."

The Laird rose like a sick man. The constable entered and smilingly ushered in No. 37.

"Laird," he said, "this is the lady you've solemnly engaged to be your housekeeper, and I'll take the liberty o' drinking a glass to your mutual—" Hand on decanter, he paused, staring.

Peter in a hushed gasp called on his Maker.

The Laird recoiled against the mantelpiece.

And the owner of the lucky number, withdrawing at last the gray handkerchief, disclosed the woebegone, penitent, but familiar, fish-like countenance of Mrs. Crow.

[Printed by arrangement with Metropolitan Newspaper Service]

Potter's Field Yields Body of War-time Hero

NEW YORK, June 26. (Exclusive) After more than three years in Potter's Field the body of Lieut. Harry Rothenberg, World War veteran, soon will lie in Arlington Cemetery after a burial with military honors.

Back of this lies the story of a three-year search over most of the world by the dead man's family, with the aid of police. His widow, Mrs. Pauline Rothenberg of Washington, D. C., identified a three-year-old picture of him in the City Morgue yesterday.

Early in April, 1924, the body of Rothenberg was found floating in the Harlem River. He had been a passenger on a steamer bound for Providence and had disappeared. His parents in Jersey City did not know of his whereabouts, and police could not locate any relatives of the man whose body lay in the morgue. So after the usual ten days Rothenberg was buried at Potter's Field on Hart's Island.

Reddish Liquid Drank for Rum Cause of Death

BEAUMONT (Tex.) June 26. (Exclusive)—One man is dead and another is in a hospital here in a critical condition because they mistook some reddish insect poison in a neighbor's house for a bottle of red wine.

Charles Joseph O'Reilly, 37 years of age, and J. T. McInerney were in the home getting grain with which to feed the neighbor's chickens while he was out of town. The bottle of wine-colored liquid attracted their attention and believing it really to be wine each took a drink. They then fed the chickens and returned to O'Reilly's home. An hour later O'Reilly had died from the effects of the poison, and McInerney was in a critical condition.

The poison liquid, intended to be sprayed on fleas, contained considerable arsenic, according to physicians who attended the stricken men. It is exploited as "sure death."

Steamships

Europe

Down the St. Lawrence—from Montreal and Quebec, the heart of old French Canada—the short, scenic route to Europe, ⅓ the way on inland waters, 4 days open sea. London and Paris in a week.

Palatial "Empress" liners, famous as winter cruise ships, match the finest in trans-Atlantic service. Cabin class liners, carrying one class cabin passengers only; fast, roomy ships—fares from $140.00.

Also popular tourist third cabin service, fares from $170 roundtrip.

Summer round trip rail tickets to Montreal and Quebec by any route. Let us send literature and arrange itineraries.

Canadian Pacific

World's greatest travel system

Canadian Pacific Express Traveler's Cheques Good the World Over

W. McILROY

General Agent Passenger Department

621 S. Grand, Los Angeles, TRinity 3258

TOMORROW!

S. S. YALE

Sails at 4 p. m. for

San Francisco

WEDNESDAY!

S. S. HARVARD

Sails at 3 p. m. for

San Diego

Regular Sailings to San Francisco — every Tues., Thurs., Fri. and Sun.

Regular Sailings to San Diego—Every Wed., Thurs., Sat. and Sun.

Meals on daytime trips and meals and berth on over-night trips, are included in low one-way and round trip fares.

Boat train leaves P. E. Depot one hour before each sailing.

For full particulars—

Los Angeles Steamship Co.

730 S. Broadway—Tel. VAndike 2421

6723 Hollywood Blvd.—GLadstone 5505

LM-1

TO THE ORIENT and ROUND THE WORLD

PRESIDENT LINER LEAVES EVERY WEEK FROM LOS ANGELES

DOLLAR STEAMSHIP LINE

514 W. SIXTH ST., Los Angeles, Calif. Telephone TRinity 4891

Steamships

New Single Room Cars

—now on the Lark between Los Angeles and San Francisco

A private single bedroom with toilet facilities at moderate cost. Enjoy the luxurious comfort of a real bed with deep box spring and soft mattress. For your individual use, complete washstand with hot and cold water and dental faucet; and complete toilet facilities. Convenient drop table, thermos bottle; three parchment-shaded lights.

Space in this car available at $4.26 added charge on your rail ticket and $9 one-way Pullman fare per room. Rooms may be had in suits of two.

The Lark leaves Los Angeles at 8 p. m., arriving San Francisco at 9:30 a. m. Now 10 trains daily. $23.50 roundtrip, good for 18 days.

Southern Pacific

Ticket Offices: 212 W. Seventh St. 1147 S. Broadway Main Floor Pacific Electric Building Sixth and Main Subway Terminal Bldg. Station 5th & Cent. Phone MEtropolitan 2000

Jobs Hunt Men Every Day Through Times Want Ads

Superb Routes of Travel

Santa Fe

San Diego $5.00 round trip

Lowest Fare Quickest Service Shortest Way

on sale Friday, Saturday and Sunday

Return Limit 16 Days

LV. LOS ANGELES DAILY

9:15 a.m. 2:30 p.m.

6:40 p.m. 1:00 a.m.

Santa Fe Ticket Offices and Travel Bureaux

743 So. Hill St.

Telephone BRoadway 6500

Santa Fe Depot Los Angeles

Steamships

NYK LINE

To and Through South America

Mexico, Central and South America—a progression of romantic voyaging! Journey to Valparaiso on an NYK liner, cross by Trans-Andean railroad to Buenos Aires and sail on to New York stopping at Montevideo, Rio Janeiro and Havana. Unexcelled accommodations. First class passage, $740.

Inquire any NYK office or any agency

19 Biltmore Hotel Arcade, Los Angeles.

Used Cars for Sunday Outings—Times Want Ads

CORONADO TENT CITY

Delightfully Cool

Climate pleasant, for daily enjoyment of sports on land, bay or ocean, and restful nights in comfortable, neatly furnished cottages.

39 New Cabins

With kitchen sinks, gas ranges and ovens, clothes closets, sliding windows; all having housekeeping facilities.

25 With Complete Bathrooms

Many more improvements including 100 installations of running water in other cottages.

GREYHOUND RACES AT TIJUANA ALL SUMMER. Completely paved highway from Coronado.

Early Reservations

Advisable, and may be arranged through Marie Wall, Los Angeles Agent.

604 WEST SIXTH STREET Phone VAndike 6604

or

E. A. Swanson, Manager

CORONADO BEACH

Low Summer Fares over the Cool Route Back East

YOU cross the desert during the evening and night and are high among the Rockies by morning—when you take the Union Pacific—the cool, fast, direct route to the east. This means a delightful journey on any of the three famous Union Pacific trains.

LOS ANGELES LIMITED

De luxe flyer, saving you a business day to Chicago. Valet, barber, hairdresser, manicurist, maid—spacious lounges—dining car service all day. $10 extra fare.

GOLD COAST LIMITED

Solid Pullman train to Chicago with every luxurious service. Through Pullmans to Chicago, St. Louis, Kansas City, Omaha, St. Paul, Minneapolis, Butte, Denver and Salt Lake City.

CONTINENTAL LIMITED

Popular observation car train with standard and tourist sleepers and free reclining chair cars, famous Union Pacific dining car service.

Reduced Rates—

Practically everywhere.

For example:

Baltimore	$145.86
Boston	157.76
Chicago	90.30
Denver	67.20
Kansas City	75.60
Louisville	105.88
Minneapolis	91.90
New York City	151.70
Omaha	75.60
St. Louis	85.60
Toronto	125.72

Final Return October 31

Choice of return routes, if desired.

—Mail This Coupon—

J. Cruickshank, G. A., Union Pacific System
732 So. Broadway, Los Angeles

I am planning a trip to........................ this summer. Please send me free, illustrated booklet and complete information.

Name........................

Address........................

City........................ State........................

UNION PACIFIC

The Overland Route

732 So. BROADWAY, 517 P. E. Bldg. Phone MAin 8900. CENTRAL STATION 5th and Central Ave.

HOLLYWOOD 6732 Hollywood Blvd. GLENDALE 120 S. Brand Blvd. PASADENA 386 E. Colorado LONG BEACH 120 W. Ocean Ave.

OCEAN PARK 149 Pier Ave. SANTA ANA 305 N. Main St. HIGHLAND PARK 5607 Pasadena Ave. SAN PEDRO 101 W. 7th St.

RIVERSIDE 650 Main St. SAWTELLE 1613 Sawtelle Blvd., Tel. 32-362 BELL Baker and Salt Lake Ave.

[FLO]OD PERIL IN [CO]LORADO PAST

[Col]d Spring Averts [R]iver Disaster

[D]issipate Snows Into [M]ountain Air

[...] Explains Reason [fo]r Low Water

[...] June 26. (Exclusive)—An [...] and backward spring [...] summer that failed to melt [...] the heavy mountain [...] Colorado and Wyoming, and [...] that evaporated large por[tions of] these same snow banks, were [...] in preventing the Colo[rado] [...] from overflowing its banks, [...] to M. C. Hinderlider, State [...] Colorado.

[...] weather was not forth[...] in these States at the [...] the river and its branches [...] days ago when the flood [...] already passed, Engineer [...] explained.

[...] for a flooded stream [...] alarming with mountain [...] the heaviest in years, but [...] spring delayed the [...] melting especially in the [...] and the cold nights did [...] allow only a small amount [...] to run off each day, drag[ging] the melting period until [...] The snow in the lofty [...] is beginning to be washed [...] the Colorado River Val[ley] [...] danger point is past.

[...] be no excessively high [...] the river without contin[...] days and nights in May [...] June, Hinderlider declared.

[...] factor in preventing large [...] into the Colorado Riv[er] [...] Hinderlider said, was the [...] of high winds, which [...] snow banks into the air. [...] of several warm days [...] started the snow melt[ing at an] alarming rate, but a cold [...] up the mountain streams [...] stopped the melting, which [...] was gradual.

[...] these heavy snow deposits [...] they do not have a flood [...] in the lower Colorado Riv[er] [...]

[...] with much less snow in [...] of Colorado and Wy[oming] [...] the river was much higher and [...] there was good reason for [...] the residents of the low[er] [...] River Valley, for there was [...] that a flood was in[...]

[...] came to the rescue and [...] of the excess snow without [...]

[C]OSO [W]ATER [CON]STIPATION

[C]AN'T BE BEAT

[...] this commonest com[plaint] [...] of all is in nine cases out [...] due to faulty digestion— [...] the use of laxatives alone [...] not get at the source of [...] trouble, for they can only [...] their own part, but cannot [...] left undone by the [...] If your food is thor[oughly] digested you will never [be] bothered with constipation. [...] may think your digestion [is good] but there are times [...] nervousness and other [...] influences upset di[gestion] and eventually bring on [constipation]. Coso Water is [...] natural sour min[eral water] known for the treat[ment of] indigestion and acid [...]—the chief causes of [...] Coso Water has [...] merit of being a [laxative], due to the pres[ence of] certain minerals, and [...] a red sediment of [...] which the rapidly [...] boiling hot water ac[...] on its way to the [...] thousands of feet [...] This sediment [...] scouring agent in the [...]—a very important [...] which no laxative can [...] Come into the Coso [...] South Hill Street, [...] free drink of this un[...] water.

[...] FOR SALE BY [...] DRUGGISTS

[N]OISELESS [PL]UMBING
Quality Plumbing & Heating
[...] & Installation
[dire]ct to you!
[Pa]cific Pipe [S]upply Co.
[...] Santa Fe Ave.
[...] 7th & 8th Sts.]
[...] 9731

[...] recommended for [...] Constipation [...] [...] Blood Pressure [...] Intestinal Toxemias [...] concentrate de[...] [...]—30c a cake
[R]OOF-LUS [C]HEESE [...] CREAMERY CO.

LONG AIR TOUR STARTS TODAY

Fifteen Planes Ready for Hop-off From Detroit

Thirteen Will Compete for Edsel B. Ford Trophy

Fifty-one Passengers to Be Carried on Trip

DETROIT, June 26. (AP) — Fifteen airplanes which will participate in the 4000-mile national air tour were put through the final tuning-up process today and were pronounced in readiness to start at 10 a.m. tomorrow.

A total of fifty-one passengers will be carried in the planes, thirteen of which will contest for the Edsel B. Ford trophy, which is to be awarded the pilot who makes the best time in proportion to the load carried, together with the best landing and take-off scores.

Two of the planes, a naval machine and a large three-motored Ford plane, are not competing.

The distance of the tour, taking the contestants to the Atlantic seaboard, thence to Dallas, Omaha, Chicago and back to Detroit, will total 4004 miles. Tomorrow the planes are scheduled to hop off for Buffalo.

Woman Smashes Liquor Still in Kentucky Gulch

FRANKLIN (Ky.) June 26. (Exclusive)—Mrs. Babe Dodson, a widow in the Monroe county hills, had been disturbed during sleeping hours by drunken men passing her house and disturbing her. Sh eappealed to authorities, but somehow, the disturbances continued.

Finally, she armed herself with a hefty, man's sized axe and, accompanied by her small son, invaded a deep ravine which she suspected was the operating place of moonshiners. She found her suspicions well founded. While her son stood guard against any 'shiners who might arrive before work time, Mrs. Dodson cut the still to pieces and destroyed all the mash prepared. She says she is no longer annoyed by drunken passers-by.

Reds and Trade Unionists Put on Demonstration

LONDON, June 26. (AP)—British Fascists and Communists wrangled, fought with fists, smashed fences and unloosed a flock of sheep in one corner of Hyde Park this afternoon as a sort of side show, while many thousands of trade unionists in another section of the park were engaged in a great demonstration against the pending Trades Union bill.

Long columns of men, women and children trooped across London from the East End to pledge themselves as safeguarding the trades union "against attack by the Tory government."

Lady Cynthia Mosley, daughter of the late Lord Curzon, former Foreign Secretary, was one of the principal speakers at the demonstration.

Angeleno Youth Spends Days in Abandoned Well

TUCSON (Ariz.) June 26. (AP)—Emaciated and worn and suffering from a broken ankle, Emeterio Abila, 18 years of age, said to live at 1029 Valencia street, Los Angeles, was saved from a lingering death today when he was taken from an abandoned well into which he had fallen five days ago.

The well, which is about sixty feet deep, is located five miles south of Tucson on a deserted ranch on the old Nogales road. Only an inch or so of water remains in the well. A board railing about two feet high protects the top of the well, but from garbled statements obtained from the youth a board apparently gave away as he leaned against it, causing him to lose his balance and throwing him into the abandoned shaft.

Fire Destroys Ten Shipways at Hog Island

PHILADELPHIA, June 26. (AP)—Fire tonight destroyed ten shipways at Hog Island, the government's wartime ship-building plant.

For a time the flames menaced the seventy-five steel vessels, relics of war days, anchored near the shipways. Three firemen and two workmen at the yard were injured in fighting the fire. Operations at Hog Island were discontinued several years ago.

MACMILLAN'S ARCTIC VENTURE FOGBOUND

CHRISTMAS COVE (Me.) June 26. (AP)—The Arctic expedition headed by Commander Donald B. MacMillan was held here today by rain and a thick fog and the departure for Rockland, scheduled for today, was delayed until early tomorrow. Commander MacMillan said that weather conditions were favorable for the start tomorrow. The schooner Bowdoin was anchored off Christmas Cove, havnig arrived here last night. The other schooner, the Radio, was in Booth Bay Harbor, five miles distant.

GIRL KILLED TAKING SHOTGUN FROM CAR

PHOENIX, June 26. (AP)—Lillian Yeager, 19 years of age, a high school girl of Scottsdale, ten miles northeast of here, died in a local hospital tonight from the effects of abdominal wounds received this afternoon when a shotgun charge penetrated her left side. The girl was attempting to remove th egun from an automobile when it was discharged.

The Landau Sedan $895 Body by Fisher

Surpassing last year's success

$775 SEDAN

Coupe	$775
Sport Roadster (4 pass.)	775
Sport Cabriolet (4 pass.)	835
Landau Sedan . . .	895
DeLuxe Landau Sedan	975
DeLuxe Panel Delivery	770
DeLuxe Screen Delivery	760
Delivery Chassis . . .	585

Oakland Six, $1025 to $1295. All prices at factory. Delivered prices include minimum handling charges. Easy to pay on the liberal General Motors Time Payment Plan.

Not even its electrifying success during 1926—not even its tremendous sales, which more than doubled the best previous first-year record of any new make of car—

Not even these amazing achievements can compare with the present-day triumphs of the New and Finer Pontiac Six!

The reasons for this spectacular advance in popularity are obvious. Always a surpassing value, the New and Finer Pontiac Six now towers above its field like a beacon in the night.

Vivid new beauty enhances the fine craftsmanship of its new lower bodies by Fisher. Chassis refinements emphasize the thrilling performance of its famous six-cylinder motor. Fresh and original combinations of enduring Duco lend a marked note of style to its six smart body types. *Yet, even with all these improvements the New and Finer Pontiac Six sells for new low prices!*

Never has such surpassing value been offered in a low-priced quality six. Never has any car of its price kindled such wildfire buying enthusiasm! And never has any car in its class so clearly deserved such success.

The New and Finer PONTIAC SIX

MENNEKE BROS. 1252 N. Western Ave.
GAYLE R. BLAKELEY 5021 Pasadena Ave.
ANTHONY & TUTT CO. 4601 S. Vermont Ave.

Reeve Gartzmann, Inc
Figueroa at 12th St. Telephone WEstmore 2431
PONTIAC COMMERCIAL CAR DEPARTMENT
D. B. ROSE CO.—1237 E. 8th St. Phone VAndike 9776.

BLISS & PADEN 4824 South Broadway
PEARSON MOTORS 2424 W. Seventh St.
WALTER C. FINNEY CO. 4065 Whittier Blvd.
C. H. MALMGREN 1041 S. Western

Southern California Dealers—Oakland-Pontiac

ALHAMBRA—Bath & Coulter
ANAHEIM—H. L. Turton
BURBANK—Neuschaefer & Ricketts
BEVERLY HILLS—Peplow & Keusink
CHINO—Woods Motor Co.
COMPTON—Moore Motor Co.
CULVER CITY—Walker & Standridge
FULLERTON—H. L. Turton
GLENDALE—Neuschaefer & Ricketts
HERMOSA—H. H. Feush
HUNTINGTON PARK—Cannon & Kieffer
INGLEWOOD—Ted Eades
LANCASTER—Gordon W. Fuller
LANKERSHIM—P. C. Hickerson Motor Co.
LOMPOC—Upton & Banks
LONG BEACH—Central Garage, Inc.
MONROVIA—C. R. Foster
ONTARIO—C. M. Sikes
OXNARD—Thos. F. Muldoon
PASADENA—Sidney A. Briggs
POMONA—J. F. Jones Co.
REDONDO—H. H. Feush
SAN PEDRO—Al Barr, Inc.
SANTA ANA—Cadillac Garage Co.
SANTA BARBARA—Blake Motor Car Co.
SANTA MONICA—L. E. Andrews
SANTA MARIA—California Garage
SOUTH PASADENA—W. B. Stone
TORRANCE—H. N. Griffen
VENTURA—Paul Besson Motor Co.
WILMINGTON—C. Ed Jones
WHITTIER—Black & O'Neill

STRATON AGAIN FLAYS FOES

Pastor Denies Belief in Pentecostalism and Also Defends 13-Year-Old Girl Evangelist

NEW YORK, June 26. (AP)—Dr. John Roach Straton, speaking from his pulpit in Calvary Baptist Church tonight, turned a denial of a belief in Pentecostalism into an attack on his ancient foes, the modernists, and took occasion to defend Uldine Utley, 13-year-old girl evangelist.

If the audience that filled the pews, aisles and all available standing room had expected Dr. Straton to relate how his son, Warren, had lain prone on the floor "uttering unintelligible words and singing beautifully" at an all-night prayer meeting, they were disappointed.

Neither did Dr. Straton mention his healing by prayer and the laying on of hands. No reference was made to the resignation of five of the fifteen deacons, who charged that Dr. Straton's Pentecostal leanings had brought about their resignations.

Dr. Straton declared that he held no brief for Pentecostalism and never could support it.

"Christ established the church," he said, "and whatever should be done should be done in the name of the church. The name Pentecostalist is a misnomer, for it does not represent the movement and the faith it is supposed to represent. There is danger in Pentecostalism of overemphasis of the fleshly manifestation.

"We need to try all of the spirits, not alone Pentecostal spirits, and especially the spirits of those unbelieving preachers who deny fundamentalism."

Dr. Straton declared that some members of the pulpit were making an effort to discredit Uldine Utley, and said:

"While the modernists have played traitor, I believe it is part of God's scheme to send this 13-year-old prophetess as a rebuke to them."

It was reported today that three of the five deacons who resigned have announced that they also will resign as members of the board of trustees.

UTILITY VALUES GAIN

Mines, Railways and Communications of Arizona Show Higher Rating

PHOENIX, June 26. (AP)—Increases aggregating nearly $18,500,000 over the preceding year are shown in the statement of the assessed valuations of producing mines, railroad properties and telegraph and telephone properties in the State for the year 1927 issued by the Arizona Tax Commission.

The report of the commission shows that the productive mines were assessed for 1927 taxation purposes at $275,242,627, as against $263,992,329 for the year 1926, an increase of $11,250,298.

The valuations placed on the railroad properties in the State for the year 1927 total $109,830,046, as against valuations totaling $103,150,785 for the year 1926, an increase of $6,679,261.

The telegraph and telephone properties in the State were assessed for 1927 taxation purposes at $5,676,968 as compared to $5,108,298 for 1926, a net gain of $568,670.

So great a stimulus has prohibition been to the California wine-grape industry that, whereas there were eighteen California counties before prohibition that produced practically no grapes, now there are only ten.—[Liberty.

PILES and FISTULA

Permanently removed without surgical operation or detainment from business or pleasure. The relief is permanent, guaranteed, or no cost to you. Also all other Rectal Diseases treated by our ambulant office treatment.
Send for Free Booklet
Pacific Coast Proctological Clinic
Suite 1124 Loew's State Bldg.
H. F. Kammann, M.D., and E. G. Hamley, M.D.

A USED CAR
will run your business errands—take your family outdoors—bring you lots of joy. Best buys are in
Times Want Ads

Skin-eze
Instantly Relieves
SUNBURN
WINDBURN
POISON OAK
INSECT BITES
Druggists, 75c .. Outing Size 25c
Sunland Laboratories, Inc., Los Angeles

Combined Science and Experience of Navy Embodied in Byrd Plane

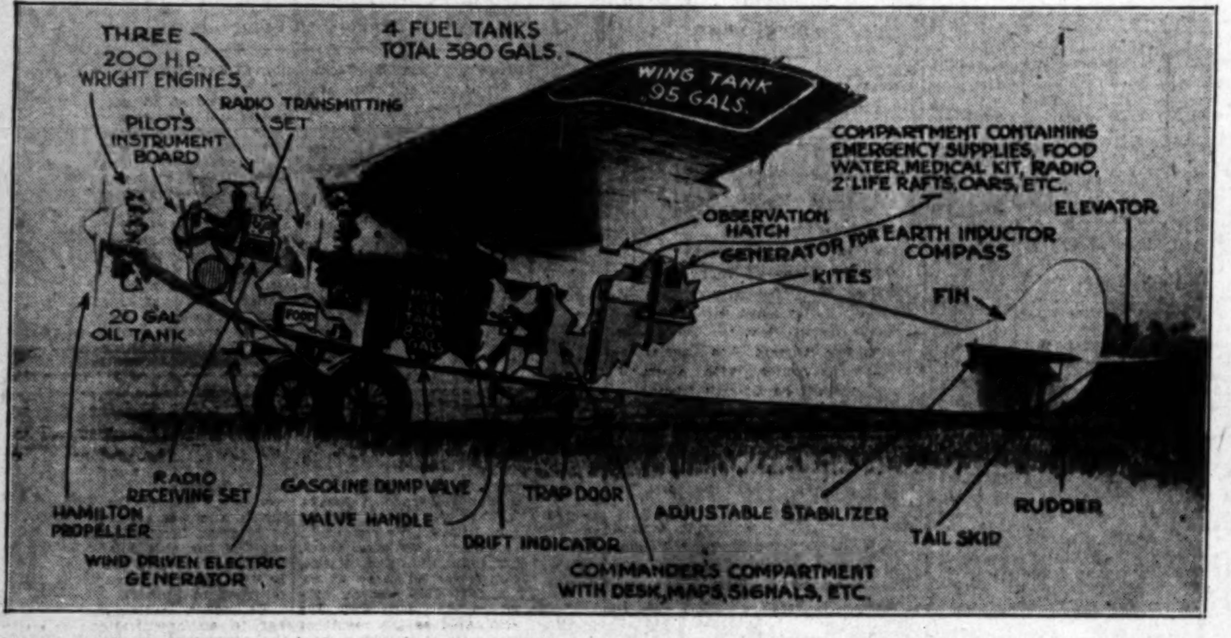

Sectional View of America, Commander Byrd's Trans-Atlantic Three-Motored Fokker Plane, is presented above. The arrangement of the plane represents the experience of Commander Byrd and other naval flyers and the combined scientific knowledge of naval engineers and airplane builders. There is a definite reason for every feature of the arrangement. Note that part of the gasoline supply is carried in wing tanks. (P. & A. Photo.)

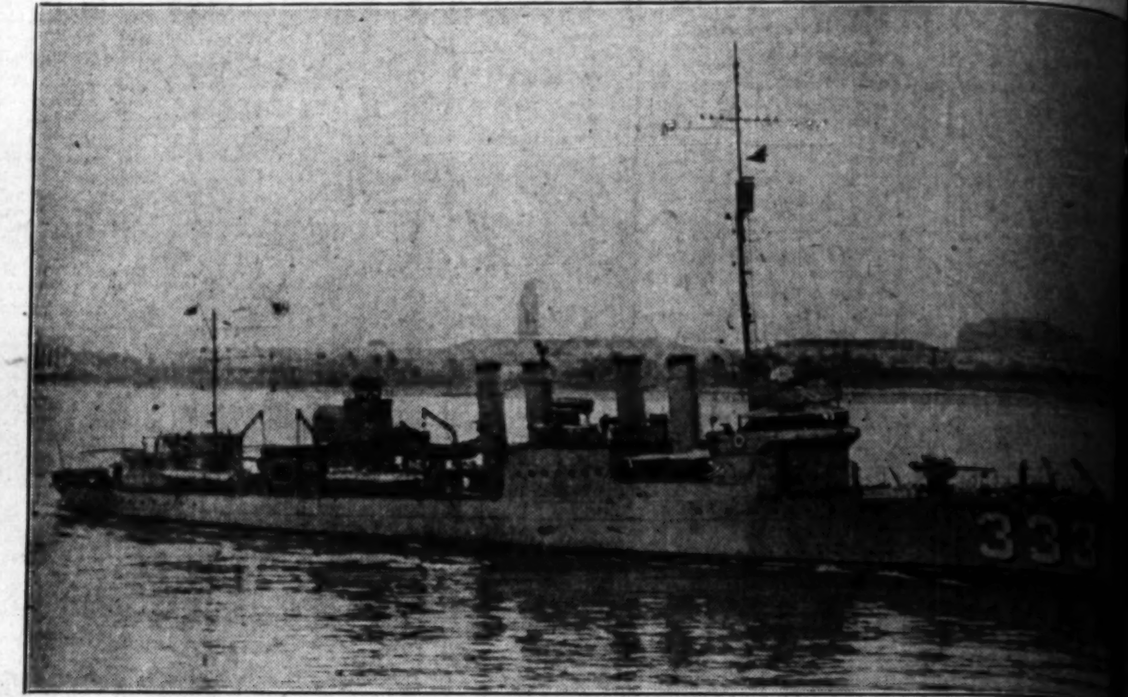

Los Angeles Units of United States Naval Reserve Will Get Seagoing Experience during the summer [...] cruises aboard the U.S.S. Sumner (above) and the U.S.S. Meyer, which will take the reservists aboard [...] Pedro. The destroyers leave the harbor on the first cruise July 2, and will disembark the reserve [...] there July 16. The second cruise is scheduled to begin July 30. The cruises will each last fifteen days [...] sonnel of the units have been selected by Capt. A. H. Woodbine, supervisor-inspector of the second reserve [...]

Entirely Recovered from Unpleasant Experience on Diamond Reef, where she went aground and was held for two days a short time ago, the U.S.S. Colorado left the Brooklyn Navy Yard dry dock last week. Here she is passing under Manhattan Bridge on her way out. (P. & A. Photo.)

The Canadian Trapper, Georges Rousseau, who stimulated hunt for missing French airmen, Nungesser and Coli, when he reported that he had heard airplane engine in Newfoundland wilds, May 9, is shown above telling his story to Pilot Stephens of one of search planes. (P. & A. Photo.)

On K. P. Duty for Camp Fire Girls at Camp Temescal, Pacific Palisades, the two comely young ladies above are preparing to roast a couple of joints before an open fire. Outdoor cookery is part of the training of all good Camp Fire Girls.

Whilom "Wonder Child," the beautiful Winifred Sackville Stoner II, will soon become bride of Bainbridge Colby, former Cabinet member, rumor has it. (P. & A. Photo.)

Among Princeton [...] uates who [...] plomas last [...] Bud Stillman, [...] James Stillman, [...] York millionaire, [...] to marry soon. [...] A. Photo.)

On Their Way to Life Imprisonment in Federal penitentiary, Ray and Roy De Autremont, confessed dynamiters of a Southern Pacific train at Siskiyou Tunnel in 1923, shown above changing trains at Portland. Ray is in foreground, with Roy directly behind him. (P. & A. Photo.)

French Police Are Seeking Leon Daudet, militant royalist leader, shown here, following his release from Sante Prison on telephonic orders, now the subject of investigation. Daudet surrendered several weeks ago from a barbed-wire stronghold where royalists guarded him. (P. & A. photo.)

Almost Too Good Looking to be Compet[...] mers are the Misses Marjorie Wakefield and [...] Watson, both of whom are in training at the [...] for the swimming events to be held [...] three-day celebration, July 2 to 4, at Ocean [...]

Two New "Lindy" Fads introduced at Hollywood are pictured above. At left, Sharon Lynn presents the "Spirit of St. Louis" dress, while Esther Ralston shows the "Lindy" beauty mark. All good looking, what?

OUR HISTORY IN PICTURES 753 Grant, the Farm Boy. by J. CARROLL MANSFIELD

CHINA TO STOP SLAVE GIRL EVIL

...ing Government Orders Investigation

... Lawyer Pledges Aid to End Traffic

... Prohibit Practice in Some Parts

... June 26. (Exclusive)—In... of the slave girl evil in ... Province has been ordered ... government. A large ... feminists under the leader... Han-sang, a woman law... pledged itself to eradicate ... within fifteen years.

..., and in the large mu... of Fatshan, only twenty ... laws have been drafted ... the buying and selling of ... and that bar even the use ... "slave girl." Slaves they ... in a sense, but they are ... as "adopted daughters." ... girls now owned by wealthy ... be registered, and their ... birthplaces and two photos ... filed with the courts. In fu... adopted daughters may no ... be beaten, must be permitted ... fed with the family, may ... work only eight hours a ... may no longer be forbidden ...

... these regulations will ... liberation, but in a few ... girls have already been ... treated. Clothing, good ... decent place to sleep, some ... little education, and the ... even these things will ... the girls of South China ... their free sisters.

... will be bound to work eight hours daily, will not be able to leave the houses of their masters without special permission, and will be unable to buy their liberty without consent of the owners though a strong fight was made to make selling of liberty compulsory if cash were tendered.

Though the slave girls may now marry, they must espouse the men chosen for them by their masters (and here more money transactions will come in to the benefit of the owners) but in one respect the slaves will be better off than the daughters of the house, for they have the power of vetoing any man chosen for them if they do not like him, and can not be forced into "blind marriages" with men they have never seen. Concubinage is also to be ended by the new law, it is hoped.

Memorandum pads with alarm clock attached, to aid in keeping business appointments, have been invented recently.

FIRST LOVE WINS OUT OVER GOLD

Cattle and Land Remain Big Interest of Rugged Kansas Pioneer

OXFORD (Kan.) June 26. (Exclusive)—Oil cannot diminish the interest of Jake Buffington in cattle and land. Buffington, 85 years of age, is the first settler of Sumner county and founder of the town of Oxford. Recently a wildcat gusher was brought in on his 1500 acres, promising to make him several times a millionaire. But the rugged pioneer is indifferent. Cattle and land remain his chief interests.

DAUDET ESCAPE EMBARASSING

French Government Held Up to Ridicule

Newspapers Unanimous in Denunciations

Royalist Leader Freed by Telephone Hoax

[Copyright, 1927, by New York Tribune, Inc.]

PARIS, June 26. (Exclusive)—When Leon Daudet, the Royalist leader, walked out of Santa prison yesterday afternoon and left the authorities holding an empty bag to their own chagrin and the unrestrained amusement of all France, he really did something much more important than spring the prize political joke of several generations. The astounding ease by which the Camelots Du Roi, Daudet's young Royalist guard of honor, hoaxed the prison and Ministry of Interior officials has already placed the government in an embarrassing position—perhaps the most embarrassing Premier Poincare has faced since he assumed the Premiership eleven months ago.

There is no attempt in the French papers to conceal their appreciation of the humorous escape, which was effected by a fake telephone call from within the Ministry of Interior itself. But with equal unanimity almost the entire French press blames the French government for carelessness, disorganization and conspicuous leniency where political prisoners are concerned.

CRITICISM EXPECTED

It appears certain tonight that interpellations will be demanded in the Chamber of Deputies on Tuesday and an avalanche of sharp criticism let loose upon the hapless government. The fact that Daudet is free after serving only thirteen days of his five-month sentence is regarded in Paris as of slight importance as compared to the manner in which his liberty was achieved.

As the Camelots Du Roi so decisively outwitted the authorities, it is expected that representatives of various parties will heap condemnation upon the government. Premier Poincare's task in attempting to defend the position of the government is therefore not an enviable one.

The first development today was the fact that no one in France, except probably a handful of Royalists, who smilingly say they know nothing, has any idea where Daudet and his Royalist lieutenant, Delest, are in hiding. M. Jean Chiappe, Prefect of Police, has had his star detectives searching for more than twenty-four hours without the slightest clew reported.

INVESTIGATION STARTED

It is generally believed that the Royalist editor is hiding somewhere in the provinces, jovially celebrating the coup with his rescuers. Minister of Justice Louis Barthou has started a thorough investigation of the circumstances surrounding the release of Daudet.

Late this afternoon Maurice Pujo, secretary of "L'Action Francaise," who yesterday admitted how the hoax had been effected, called at the Palace of Justice and was questioned long by the magistrate there in an effort to learn the identities of the Camelot conspirators. Meanwhile the office of "L'Action Francaise" was surrounded by crowds and inside were Daudet's friends, who were continuing their celebration. During the day the Doheens, the six-foot Camelots, all swinging heavy canes, entered the building, and cheered lustily as if they were actually the rescuers of Daudet.

COMMENT OF PAPERS

Among the criticisms of the press Le Figaro remarks that "the government finds itself in a most ridiculous position. It begins to pay for its obstinacy and excessiva severity in regard to Daudet and its apathy and excessive feebleness in regard to criminals."

Le Temps, another Republican paper, warns that beneath a burlesque of the incident rests a general responsibility. The state's prison director should not be blamed, since he was ordered only a week before to release the Communist political prisoner, Girardin, by a telephone call under the same conditions, it says.

"Why was Girardin freed? asks the Temps. And answers its question, "Because the menacing turbulent party demanded it, Parliament little by little has corrupted the administrative and judiciary departments of the government by its interventions. The judge who gives the sentence does not know what will happen to the decision tomorrow when it may be increased or effaced according to the hazard of political circumstances. They condemned Daudet to several months in prison for personal defamation, but set free Communist Deputies condemned for misdemeanors much more grave and touching public affairs. This is indicative of the morbid state in the public service."

Business Gain Causes Company to Lease Dock

VANCOUVER (B. C.) June 26. (Exclusive)—Increase in coastal carrying business between this port and points in California, Oregon and Washington, has caused the Kingsley Navigation Company to lease the Great Northern dock in this city. Heretofore this dock was leased by Balfour, Guthrie & Co., but this firm has decided to dock its ships at Ballantyne Pier the Vancouver Harbor Commissioners' dock.

President E. D. Kingsley of the Kingsley Navigation Company, and also head of the Pacific Lime Company, a concern doing an extensive business between the lime kilns at Blubber Bay, B. C., and California, is in the city from Chicago, to close the deal.

WOMAN IN NEBRASKA DIES AT AGE OF 103

LINCOLN (Neb.) June 26. (Exclusive)—If it had not been for the fact that the teeth of Mrs. Iavana Moratez became almost useless for purposes of mastication, thus causing her to have frequent attacks of indigestion and finally bringing death in a spasm of acute gastritis, she might have lived to a ripe old age. As it was she died at the age of 103, according to a certificate filed with the State Bureau of Vital Statistics. Mrs. Moratez was one of seven residents of the State whose death at an age in excess of 100 years was reported during the past year.

Glasgow and its suburbs contain about half the total population of Scotland.

GRADUATES TOLD OF WORK

Union Pacific President Points Out Source of Failure Among Many College Men

KANSAS CITY (Mo.) June 26. (Exclusive)—The red "stop" signal of the railroads is set against the present university graduate unless he discards many of the ideas on work that he acquired on the campus.

That frank warning to college men came from Carl R. Gray, president of the Union Pacific Railroad, at a time when graduates were saying farewells to classrooms.

"The university man is not playing any greater part in the railroad business today that he did before," Mr. Gray pointed out during the course of a discussion here.

"The college graduate, as a rule, is not content to take up the routine, manual work of the railroad business and they seldom will consider employment in a department where they actually can learn the business. Usually they want to work in the legal, engineering or the higher mechanical departments. On the other hand the man who starts in the yards and works up in the transportation department is the man who eventually becomes the executive while the college man remains a specialist in his particular department."

In his experience with college men, Mr. Gray explained, he has found all of them eager to become railroad men providing they can be assured the job they take eventually will lead to that of an executive.

"My advice to the young man is not to enter the railroad business or any other line unless he can be happy just by working at the first job he takes.

"If they go into it just to become executives so they may draw the executive's salary and enjoy his social position, they are not likely to become executives.

"It is my observation that college men do not play any more important part in railroading today than they did yesterday. Most of our men are not even high school graduates and many of our executives were forced to go to work at an early age. That necessity to make a living made them work harder and eliminate the handicap of not having a wider education."

As Mr. Gray spoke in his private car, he pointed to the gray-haired men in the cabs of the locomotives that passed and of the gold braid denoting service that bedecked the sleeves of conductors.

"Those are the men who in the long run make the railroads. If they got disgusted and quit because they didn't become superintendents, the roads would not have the experienced and careful men at the throttles of the engines that pull the trains."

WRITER'S DAUGHTER WEDS

WASHINGTON, June 26. (AP)—Miss Etienne Lawrence, daughter of David Lawrence, Washington publisher and writer, was married yesterday to Herbert C. Strunhan of Hartford, Ct., an all-American guard on the Yale team for the last two seasons.

BODY OF DESERT VICTIM SOUGHT

Widow of Count Baranoff Coming South

Will Confer With Survivor of Fatal Expedition

Victim Recently Found Rich Death Valley Mine

SAN FRANCISCO, June 26. (Exclusive)—The widow of Count Vladimir Baranoff, who died from exhaustion in Death Valley when with two companions he was lost for twenty-two hours, will leave for Los Angeles tomorrow to confer with Albert J. Cody, one of the Count's friends on the trip, on the possibilities of changing the burial place of the body.

She will be accompanied by Frank F. Hills and Edgar F. Hills, the Count's stepsons, and by Mrs. M. Zeiz, her sister.

The family was at loss to explain how the Count and his party became lost in the desert, as they said Count Baranoff had made many trips into Death Valley by airplane in search of gold and recently had located a valuable mine.

What action will be taken to get the body out of Death Valley will depend entirely upon the conference, the stepson said.

Count Baranoff was a grandson of the last Russian Governor of Alaska and was a favorite of the former royal court of Russia. He resided in San Francisco during his latter years.

A native of Baranoff Island, Alaska, Count Baranoff was educated at St. Petersburg and in 1894 was an officer attached to the Czar's staff. His position terminated as the result of a sensational duel he is said to have fought over a court favorite.

For a number of years prior to the World War, the Count was military attache to the Russian Ambassador at Washington. After the Russian revolution started he returned to Russia and was attached to the staff of Attaman Seminoff, commander-in-chief of the anti-Bolshevik forces in Siberia. Following the defeat of the Russian general, Wrangel, the Count returned to America.

He took a leading part four years ago in an organization formed for the purpose of restoring the Russian monarchy.

BRIDESMAIDS DO DOUBLE DUTY

Pair Whisked From Wedding in One City 175 Miles in Waiting Airplane to Take Part in Second Ceremony on Same Day

HARTFORD (Ct.) June 26. (Exclusive)—Miss Elizabeth Stillman and Miss Barbara Schieffelin of New York yesterday achieved the height sought by every maiden. They were bridesmaids at two weddings on the same day.

But to do it they had to set a new record. They acted for the bride in a wedding at Princeton, N. J., and three hours later they took part in a ceremony here.

The secret is the airplane. Leaving the first ceremony they entered a plane still dressed in their wedding finery and hopped the 175 miles to this city.

The girls first were attendants at the wedding of Miss Marion Smith, daughter of Alexander Smith, executive secretary of Princeton University, to Kenneth Twitchell of Brooklyn.

They tarried to congratulate the groom and give good wishes to the bride, and then speeded in an automobile to a plane which waited on the outskirts of Princeton.

Fred Merrill of the Curtis company piloted the monoplane, a three-passenger inclosed cabin model, and Miss Stillman and Miss Schieffelin were attired in summer dresses and hats.

In one hour and fifteen minutes they landed here. Their coiffures were in no way disarranged and they smiled happily as they were helped from the cabin of the plane.

They entered another automobile which had been waiting for them and soon arrived at the A. W. Cheney residence, where they were bridesmaids at the marriage of Miss Jane Cheney.

Shown this Week in THE WOMAN'S SHOP —Exclusively

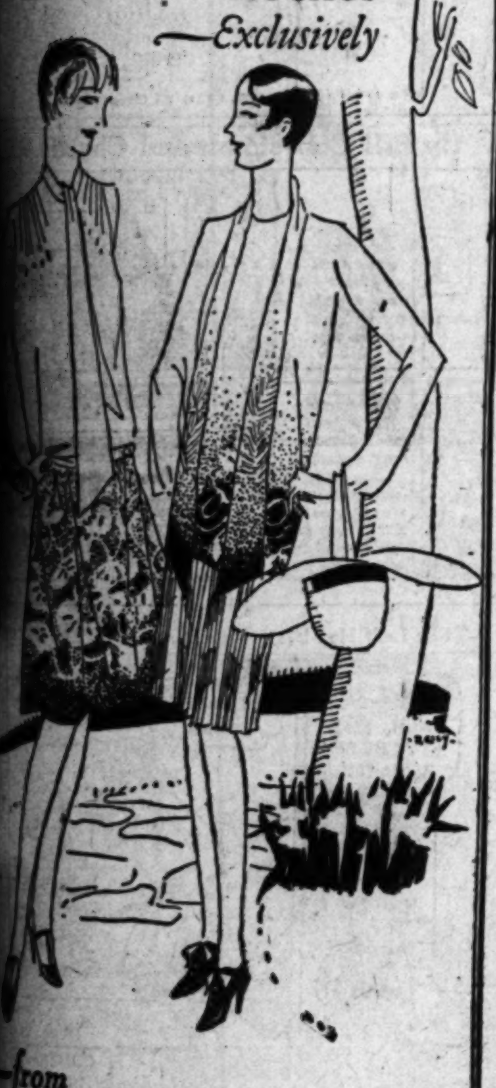

—from FRANCE

Handpainted SPORTS FROCKS of SILK

THE MOST DELICATE OF COLORINGS AND COLOR BLENDINGS...THE SOFTEST OF SHIMMERING SILKS DESIGNED IN ONE AND TWO PIECE STYLES OVER MODELS FOR THE AMERICAN WOMAN.

YOU'LL FIND THESE LOVELY FROCKS A REFRESHING REVELATION IN SPORTSWEAR AND YOUR VACATION WARDROBE WILL NOT BE COMPLETE WITHOUT ONE OR TWO.

---Featured at $49.50 and $55

"Desmond's"
616 BROADWAY

J. W. Robinson Co.

Sale of Men's Overcoats

All Reduced---100 Half Price

ALL the Men's Overcoats in J. W. Robinson Co. stocks are reduced—to sell at once, beginning Monday morning. Mostly they are coats for California wear the year 'round. Of Shetlands, Camels' Hair, Homespuns, Tweeds, English Worsteds, Cheviots and Herringbone Weaves—in rich browns and heather mixtures, soft grays, tans and blues. English style overcoats, in many instances having the raglan shoulder which most men like. Men will be interested to know that a very large proportion of these overcoats were tailored in London by Maenson. Every one of them is obviously an extraordinary value at its price in this sale.

100 Men's Overcoats---Half Price

100 of the reduced Overcoats are offered at Half Price. These, too, are for the most part Maenson-tailored. American-made coats in the lot are from Rochester, by a prominent maker of men's clothing. Almost without exception they are California-weight, and shower-proof. Overcoats hitherto $45 to $95 now at half of former prices.

MEN'S STORE—FIRST FLOOR

WRITE FOR THE "MOVIES" AND WIN CASH PRIZES

The Los Angeles Times produces a popular fun reel called "Cheerful Chaff," consisting of the twelve best jokes submitted weekly by readers. Twelve $1 prizes are awarded each week, the names and addresses of winners together with prize-winning jokes appearing on the screen.

Everyone is invited to send jokes. No formal letter is necessary. Just jot down your jokes, as many as you wish, sign your name and address and mail to "Cheerful Chaff Editor," Los Angeles Times. Jokes for the screen must not exceed thirty words.

Meritorious jokes too long or otherwise not adapted for screen use, are accorded a place of honor on The Times comic page, receiving a souvenir of acknowledgment.

THEATERS SHOWING "CHEERFUL CHAFF"

APOLLO, *Hollywood*
CALIFORNIA, *Huntington Park*
ALVARADO, *710 South Alvarado*
HOLLYWAY, *1624 Sunset Boulevard*
OLYMPUS, *2041 East First Street*
LINCOLN, *Glendale*
ROOSEVELT, *8th and Vermont*
WILSHIRE, *221 South Western*
CABRILLO, *San Pedro, Cal.*
FLORENCE, *Pasadena*
REX, *Bakersfield*
MISSION, *Riverside, Cal.*

"Are you going to return the poor fellow's diamond ring?

"I suppose he will propose to you now so I will just hand it over to you to save him the trouble!"
Mrs. E. Wackerle, 345 East Ninth street, Long Beach, Cal.

Senior: How did you decide to come to U.S.C.?
Prep: I won a U.S.C. pennant with cigarette coupons and they wouldn't exchange it.
John Daniell, 909 South Madison avenue, Pasadena, Cal.

"I'd like to offer you a cigar, but—"
"Don't bother; I never smoke cigar butts."
M. S. Wolcott, 117 Rosslyn avenue, Fullerton, Cal.

He: Alas, all is not gold that glitters.
She: What did you try to pawn?
E. Scolley, 1757½ N. Western avenue.

Young woman (to floorwalker:) Do you keep stationery here?
Floor walker: No, ma'am, if I did I would lose my job.
Bill Oliver, 252 East College street, Covina, Cal.

He: Ah, darling, as we sit together under the branches of this noble tree I declare on my honor that you are the only girl I ever loved.
She: You always say such appropriate things, Paul. This is a chestnut tree.
Mrs. M. L. Pettit, 1041 Claremont Drive, Pasadena, Cal.

Husband (showing wife over new home:) Do you like it, dear?
"Oh, it's perfectly wonderful. Those beautiful windows! The wonderful floors! The fine furniture—why, it's almost as nice as a filling station.
Mrs. J. W. Ackerman, box 62, Fellows, Cal.

Pat: Sure, I'm the unlucky creature with one leg shorter than the other.
Mike: Yes, but you've a lot to be thankful for; you've got one leg longer, that makes up for it.
Grace Dunbar, 1606 North St. Andrews Place.

Pa: We have to leave the old house; it is going to be torn down next week.
Ma: Oh, dear! I'm afraid I can't finish cleaning it in time.
Alice C. Ward, 1131 Santee street.

Customer: Have you Dickens's "Cricket on the Hearth"?
Clerk: No, ma'am, but I can show you a very good table tennis set.
Eleanor Webb, 523 North Irving Boulevard.

THE GUMPS

Is That So? By Sidney Smith

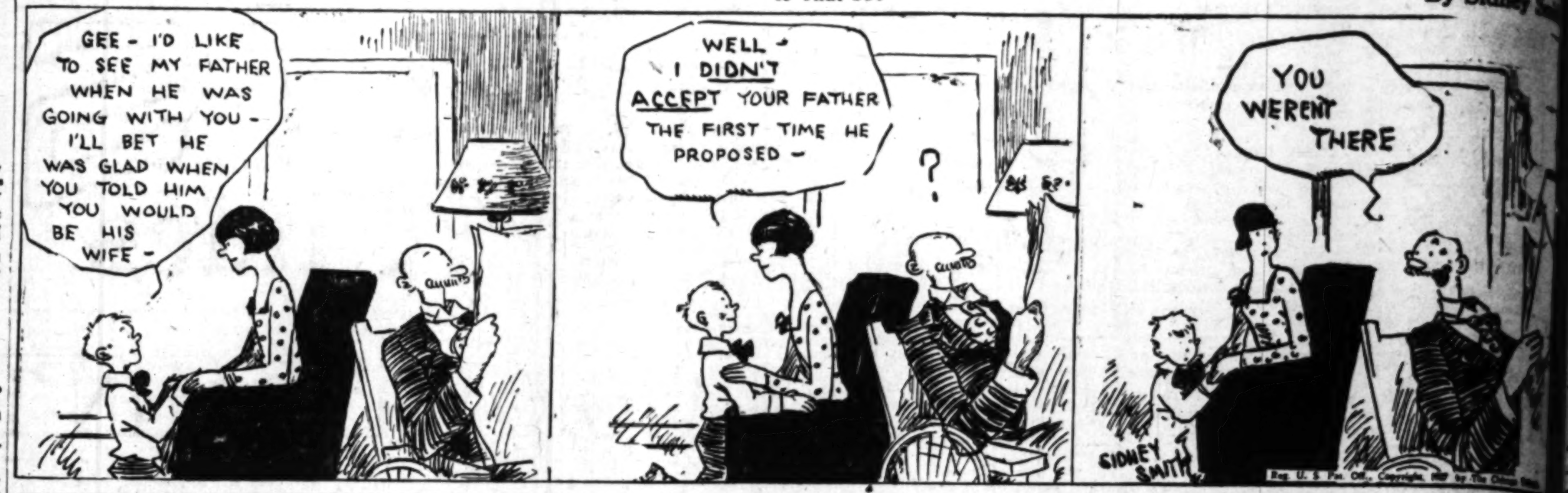

GASOLINE ALLEY

Anyway, Skeezix Missed Some School

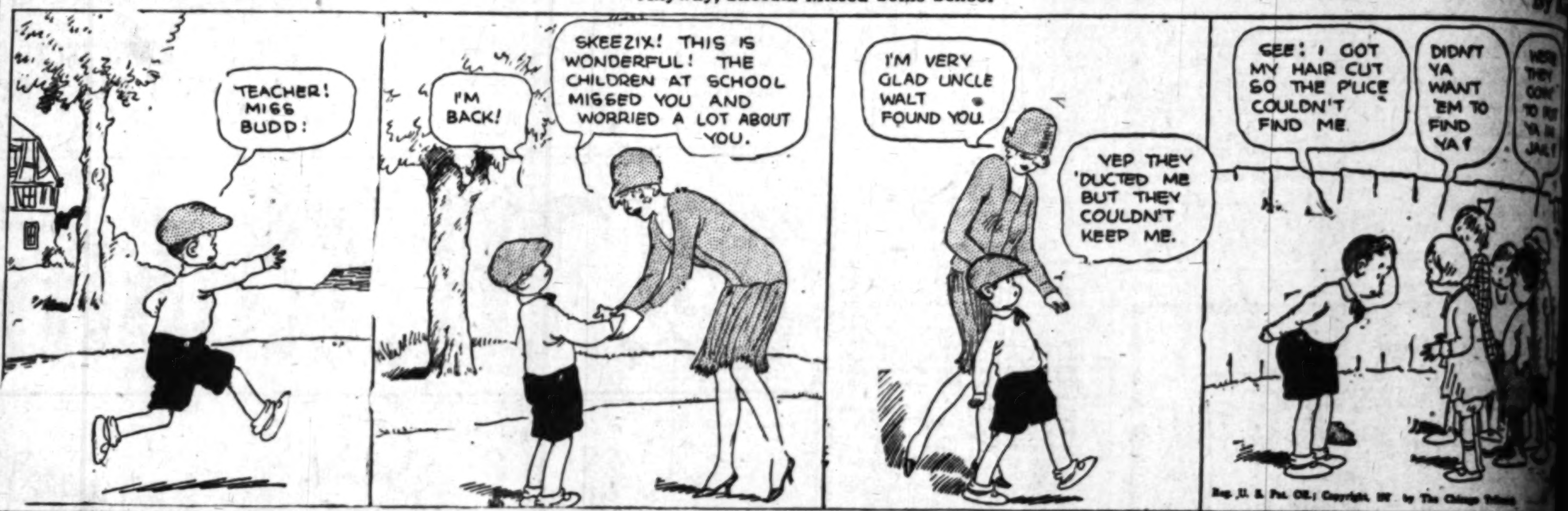

Difficult Decisions

By Gluyas Williams

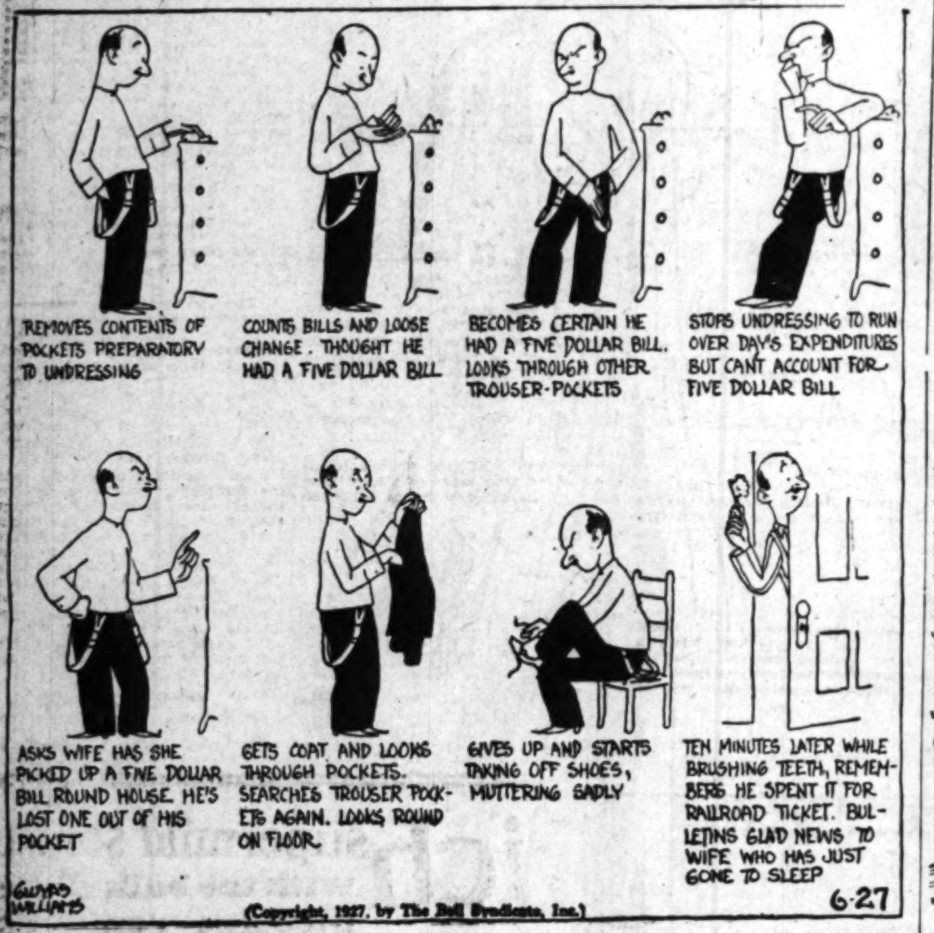

(Copyright, 1927, by The Bell Syndicate, Inc.)

ELLA CINDERS

Where Are They? By Bill Conselman and Charlie Plumb

WINNIE WINKLE, THE BREADWINNER

He Knocked Her Apartment—Then Left Her Flat

REG'LAR FELLERS

Too Much is Enough By Gene Byrnes

MOON MULLINS—

Stealing Solomon's Stuff

HAROLD TEEN

A Compliment, With a Little Gravel Thrown In

Angels Drub Stars Twice by 16-2, 8-1 Scores

SPORTS
The Los Angeles Times

MONDAY MORNING, JUNE 27, 1927.

DEMPSEY PHYSICALLY WORSE THAN IN TUNNEY BOUT

SERIES TAKEN BY KRUG CLAN

...ight Twirls Twelfth Win in Opening Contest

...-Run Splurge in Sixth Cinches Final Game

...Jacobs and Wally Hood ...me With Three on

BY BOB RAY

...Krug's Seraph Sluggers were ... mood yesterday and the ... Stars probably are still wondering what struck them. The Angels pounded their way to a double victory, the scores being 16 to 2 and 8 to 1, captured the odd game of the series from the Stars and climbed to within a point of the sixth-place Mission Bells.

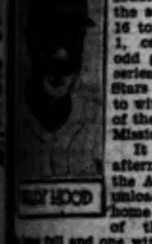
WALLY HOOD

It was a big afternoon—for the Angels, who unloaded four home runs, two of them with ... full and one with two men ... as well as numerous and sundry ... during the course of the aft... Ray Jacobs and Wally Hood, ... while in the role of a ..., blasted out the home ... with the sacks saturated, while ... Bright, who turned in his ... victory of the season in the ..., was the individual to punch ... out of the lot with two men ... Art Jahn also got a ..., but the bases were emp... he made his.

WEATHERSBY IN FORM

... Weathersby, youthful Cherub ..., was in great form in the ..., holding the Stars to four ... hits and one unearned run. ... had to pitch good ball ... for five innings "Arizona ... Murphy gave him a helluva ... battle. Murphy was lifted ... pinch-hitter in the sixth, dur... round the Stars tied the ... Lifting Murphy proved fatal ... Hollywood cause for the An... ... on his successors, Curt ..., Dick McCabe and Phil ... for seven runs in the home ... the sixth to completely and ... clinch the struggle. Hood

(Continued on Page 12, Column 4)

Stratford Wins Two Local Net Titles

SWIM IS WON BY STEVENSON

Bay City Merman Again Cops Silver Gate Laurels

Reggie Harrison Second and Leech Third in Race

Adeline Whaling Victorious in Women's Event

SAN DIEGO, June 26. (AP)—Carl Stevenson of the San Francisco Olympic Club won the eighth annual Silver Gate swim today for the second consecutive time. Reggie Harrison of Venice was second and George Leech of Los Angeles third.

The women's race was won by Miss Adeline Whaling of San Diego. Florence Chambers, three-time winner of the event, was second, and Cecily Cunha of Santa Monica, last year's champion, placed third.

Stevenson's time was 7m. 3s. and Miss Whaling's, 8m. 52s.

More than 150 swimmers participated in the two races.

De Lara Wins in City Tennis Final Round

Jack De Lara, a product of the Griffith Park tennis courts, featured the final round of matches for the city championships at Griffith Park yesterday, winning in the men's singles and doubles and the mixed doubles.

De Lara defeated Al Duff by scores of 2-6, 6-4, 6-4, to win the singles. Paired with Dale Issenhuth he won the men's doubles from Page and Duff, 6-3, 6-2, and, bracketed with Miss Hoyt, he won the mixed doubles from Robinson and Williamson, 6-1, 7-5.

Gladys Patz won the women's singles, defeating Miss Hoyt in straight sets, 6-4, 6-3.

A special event, the veterans' singles, fell to Marsh, who defeated Wacholz in two sets, 6-2, 8-6.

De Lara will be sent east to Detroit in August, to compete in the national municipal championships.

VICTORS IN TENNIS CHAMPIONSHIPS

Gerald Stratford, former national collegiate tennis champion from California, featured the final matches in the Southern California championships on the courts of the Los Angeles Tennis Club yesterday, winning in both singles and doubles. He defeated Ray Casey to take the singles crown, and won from Casey and Brown in the doubles, paired with Harold Godshall. Miss Marion Williams (inset) won the women's single championship, defeating Midge Gladman, Santa Monica school girl, in a hard match.

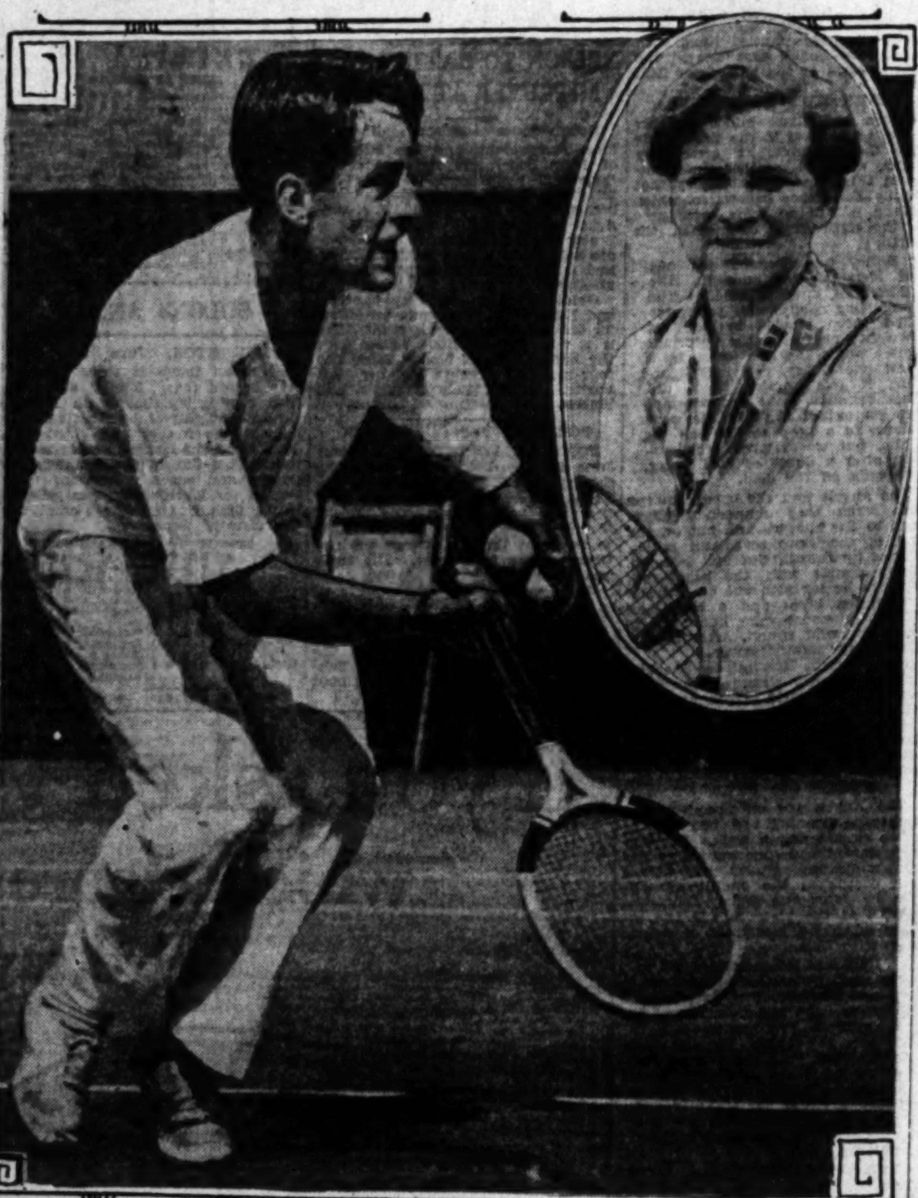

SAN FRANCISCO YOUTH IS BEST

Trims Casey in Long Match to Annex Singles

Aids Godshall to Win Fast Doubles Encounter

Marion Williams Takes Top Honors for Women

BY RALPH HUSTON

Gerald Stratford of San Francisco won the Southern California singles championship at the Los Angeles Tennis Club yesterday, defeating his fellow-townsman, Ray Casey, in three gruelling sets, 6-0, 10-12, 7-5. He also won the men's doubles paired with Harold Godshall, triumphing over Casey and Neil Brown in another thrilling match, 4-6, 12-10, 12-10. Miss Marion Williams took the women's singles title, defeating youthful Midge Gladman in three sets, 5-7, 6-2, 6-2, to take the laurels.

Because of the extreme length of the championship matches, which concluded a week of fine exhibitions, the finals of the mixed doubles were postponed until Saturday, when the Pacific Coast doubles championship tournament will be in progress.

FINE RETURNS

Stratford's brilliant returns and exceptional placements brought him his singles victory yesterday. He played rings around his southpaw rival in the first set, taking a love victory in easy fashion as Casey loafed, and appeared careless.

The second set started with each player winning his own service and continued until Stratford led at 7-6. He had Casey 30-love in the fourteenth game, but Casey rallied and won four consecutive points and evened the score again. Stratford took the fifteenth game, after it had gone to deuce nine times. A bit of added interest was provided when a porch swing installed atop the clubhouse suddenly collapsed just as Stratford served. Casey ducked, when the swing crashed, but Stratford's serve was out anyway.

Casey again won his own service on

(Continued on Page 13, Column 3)

MENTAL CONDITION SHOWS GREAT IMPROVEMENT

Jimmy DeForest Analyzes Appearance of ex-Champion; Seems Set for Period of Hard Training

BY JIMMY DeFOREST
World's Greatest Trainer
(Copyright Press Publishing Company, 1927.)

NEW YORK, June 26. (Exclusive)—"Jack Dempsey, bigger and better than ever,"—that's how the one-time greatest of all heavyweights greeted me when I visited him in his apartment at the Hotel Belmont to give him the "once over."

Bigger he certainly is; but not better, by a long shot. Nay, not even as good. But just how good is Dempsey today? That's what I want to find out. I had read the comment of my good friend, Robert Edgren, for whose opinions in anything pertaining to athletics I have the highest regard; I had read conflicting reports as to Jack's condition. And I held in mind's eye a very clear picture of three different physical Dempseys; the Toledo Dempsey, the Firpo Dempsey and the Tunney Dempsey, best, good and worst, respectively.

NOT BETTER

Now, if anybody knows the physical machine called Jack Dempsey, I do. And I want to say right here that if Jack really believes he is "better than ever," he is sadly mistaken young man.

The accompanying measurements of Dempsey showing him as he is today were taken on Thursday; they show him after several weeks of physical conditioning, but yet admittedly not in real fighting condition. He is not expected to be. Whether he will be by July 21, the date set for his fifteen-round battle with Jack Sharkey, time will tell.

I am concerning myself only with the Dempsey of today. I find him slightly taller; because of the outer cushion of fat on which he stands; I find him broader across the shoulders, wider of girth around the chest and the waist, the neck and the arms; I find his chest expansion about half what it was when he was ready for Tunney and I find his legs looking just a bit flabby.

All these counts are against him, but many of them can be eradicated by hard, intelligent training.

MORE CHEERFUL

On the other hand, I find a more

(Continued on Page 12, Column 2)

Yanks Divide Pair; Gehrig Slams Homer

NEW YORK, June 26. (AP)—The Athletics split a double-header with the Yankees today before 61,000 fans, Philadelphia triumphing in the opener by 4 to 0, and dropping the second, 7 to 3. Jack Quinn held the New York sluggers to six hits and struck out Lou Gehrig three times in the first game.

The Yanks grouped four hits together with a base on balls and two errors in the first inning of the closing engagement for five runs, and coasted along to an easy victory. Gehrig propelled his twenty-second home run of the season off Pate in the seventh. Moore limited the Mackmen to five hits. Babe Ruth was out of the line-up due to trouble with his right knee.

Between games Schenectady admirers presented Catcher Grabowski of New York with a $1300 check and a life membership in the Fraternal Order of Eagles.

The New York club announced an estimated attendance of 115,000 thus far in the series with the Athletics. The score:

First game:

PHILADELPHIA	AB	R	H	O	A
Bishop,2b	3	0	1	3	4
French,rf	5	2	3	1	0
Lamar,lf	4	0	1	3	1
Simmons,cf	5	2	2	3	0
Hale,3b	4	0	2	0	3
Cochrane,c	5	0	1	7	0
Dykes,1b	3	0	1	11	0
Boley,ss	3	0	1	1	2
Quinn,p	3	0	1	0	1
Totals	37	4	13	27	11

NEW YORK	AB	R	H	O	A
Combs,cf	4	0	2	4	0
Morehart,2b	4	0	0	3	0
Durst,rf	4	0	1	0	0
Gehrig,1b	4	0	0	10	1
Meusel,lf	4	0	2	3	0
Lazzeri,ss	4	0	0	3	5
Dugan,3b	3	1	1	1	1
Grabowski,c	3	0	0	3	0
Thomas,p	1	1	0	0	2
Ruether,z	1	0	0	0	0
Giard,p	0	0	0	0	0
Totals	31	2	6	27	13

z—Batted for Thomas in 8th.

(Continued on Page 12, Column 3)

LEIGHTON DYE OUT OF NATIONAL A.A.U. MEET

... that Leighton Dye, high-... champion, will be unable to ... the possibility that Clarence ..., discus champion, can-... has lessened Hollywood Ath-... the chances of winning the ... national track and field cham-... at Lincoln, Neb., Saturday. ... "B" crew, fifteen strong, ... tomorrow.

... was declared definitely out ... when he failed to run in ... trials at Harvard field.

..., who is pulling teeth in-... jogging a shot or discus, ... unable to leave his business, although Swope is hopeful that he will make a last-minute dash for the train.

Jimmy Payne, star U.S.C. yearling hurdler, should just about take Dye's place in the high hurdles and while the points Houser would win could be nicely used, Swope figures that with Charles Borah, Lee Barnes, Henry Coggeshall, Capt. Ken Grumbles, Charles Harlow and other stars the club can win anyhow.

Payne defeated "Swede" Leistner, former Stanford star, now running for the Olympic Club, at Harvard field Saturday in 14 4-5s.

WALK OVER

$6.85
Values to $10
End-of-Month Sale
June 27 to 30, inclusive
Our Entire Stock of
WHITE and TRIMMED WHITE
OXFORDS at One Price
A timely offering you can't afford to pass up. Prepare for the Fourth and HOT days to follow with these smart, cool, summer oxfords. They're regular Walk-Overs, which means absolute satisfaction
...ESBERG'S WALK-OVER SHOPS
716 South Broadway
618 South Broadway
...S SHOPS OPEN SATURDAY EVENINGS

BEAR OARSMEN DRILL

California Rowers Defy Wind and Rough Water to Take Workout; Boat of Substitutes Swamped

POUGHKEEPSIE (N. Y.) June 26. (AP)—California's oarsmen defied today the wind and rough water that have been consistently handicapping for the past three days the workouts of entries for the Poughkeepsie regatta June 29, but didn't get away with it very long.

While Washington's Huskies were taking the day off, as is their custom because of the Sabbath, the Golden Bears loaded into their shells for a workout that lasted less than half an hour.

The varsity, junior varsity and freshman eights got a little exercise and displayed maneuvering skill in keeping from being swamped, but the substitutes, in another shell, found the going so rough that they were soon awash and forced to abandon ship. The boat, as well as the oarsmen, was rescued without much damage, but the rest of the workout was canceled.

Columbia and Cornell crews also put out for brief spins but the others kept to their quarters or took hikes. Water conditions have hampered Washington's workouts to such an extent that the Huskies have had only two drills on the river in the past six days instead of the six they would have had normally.

An automotic timing device, electrically operated, will be given a trial Wednesday in all three races, but the usual stop watches will be used just the same as a precaution. The new device is the invention of Charles Sheafe, Jr., of Harvard.

UNRULY SPARRING PARTNER CUTS MICKEY WALKER'S EYE ON EVE OF TITLE BATTLE

LONDON, June 26. (AP) — Mickey Walker, the American title-holder, received a serious cut over the eye in his final hard work-out today in preparation for his bout Thursday night with Tommy Milligan for the middleweight championship.

The American champion had been complaining about the small attendance at his training quarters and the presence of several hundred today inspired Walker to give them a run for their money and show his fitness. Taking on George West, a rugged English middleweight, Walker started earnestly in the first round pummelling West about the ring. West retaliated energetically and for two and one-half minutes the spectators were privileged to witness a better exhibition of fighting than high-priced bouts have furnished.

Near the end of the round the two were engaged in a furious mix-up when West accidentally butted Walker, reopening an old cut over the right eye. The cut is said to be a serious one and, in the opinion of some, may jeopardize Walker's chances in the coming bout.

West is said to have harbored the idea and to have expressed himself freely that he could whip Walker. He volunteered his services as a sparring partner when Walker began training several weeks ago. Jack Kearns, manager, and Teddy Hayes, trainer of Walker, objected to West as a sparring partner, but Mickey, who had heard of West's boasts, overruled them and said "let him come on."

STANDINGS AND RESULTS IN MAJOR AND MINOR LEAGUES

PACIFIC COAST LEAGUE

	W.	L.	Pc.
Oakland	55	36	.604
San Francisco	48	43	.527
Seattle	46	42	.523
Sacramento	47	44	.516
Portland	44	44	.500
Missions	42	49	.462
LOS ANGELES	41	48	.461
HOLLYWOOD	36	53	.404

Yesterday's Results

LOS ANGELES, 16-8; HOLLYWOOD, 2-1.
Seattle, 12-17; Sacramento, 3-3.
San Francisco, 5-6; Missions, 2-3.
Oakland, 4-1; Portland, 1-3.

How the Series Ended

LOS ANGELES, 4; HOLLYWOOD, 3.
San Francisco, 5; Missions, 2.
Oakland, 3; Portland, 3.
Seattle, 5; Sacramento, 2.

Games Today

Oakland at Portland.

Games This Week

Missions vs. HOLLYWOOD at Wrigley Field.
LOS ANGELES at San Francisco.
Oakland at Seattle.
Sacramento at Portland.

NATIONAL LEAGUE

	W.	L.	P.c.		W.	L.	P.c.
Pittsburgh	38	22	.633	Brooklyn	31	34	.477
St. Louis	37	24	.607	Boston	23	32	.418
Chicago	37	26	.587	Philadelphia	23	36	.390
New York	32	30	.516	Cincinnati	26	41	.388

Yesterday's Results

Pittsburgh, 9; St. Louis, 3.

(Continued on Page 13, Column 1)

FOUR CRASHES FEATURE SAN JOSE RACE PROGRAM

SAN JOSE, June 26. (AP)—Four crashes featured the automobile race program at the San Jose Speedway this afternoon, and of these one may prove fatal to a driver, one spectator is in the hospital and two accidents were without casualties.

Freddie Lyons, of Los Angeles, is in the San Jose Hospital in a serious condition as a result of going through the guard rail just as he came into the home stretch. He was unable to straighten out his machine and it tore down the rail just at the end of the grand stand. He is suffering from a badly injured head, punctured right lung, broken ribs and a fractured right arm.

In the other serious accident Art Bremer of Cordelia, Cal., went into a skid coming into the home stretch and before he could straighten out his car tore through the judges' stand, shattering the structure to kindling wood and bringing a score of officials and pitmen to the ground. None were injured.

The car continued on its wild course, striking Lawrence Bastian of San Jose, who was in one of the pits, breaking his leg. The car came to a stop when it crashed into the machine of Harry Jacques, putting that car out of commission.

When the cars were flagged off the track Bill Spence of Los Angeles threw on the brakes of his car, and Barney Kloepfer, also of Los Angeles, smashed into the rear end. Spence's machine was not injured.

(Continued on Page 13, Column 2)

CHAFFEE OFF FOR SWIM

VENTURA, June 26. (Exclusive) Howard Chaffee, powerful, long-distance swimmer who was one of the last half-dozen to leave the water in the Wrigley Catalina Island swim last January, will leave tomorrow for Toronto to enter the long-distance championship August 31 on Lake Ontario for the Wrigley $50,000 purse.

Ventura has declared a holiday to see the big blond boy off. The city, the county and the Chamber of Commerce have co-operated with individuals to raise a considerable sum to defray the expenses of him and his trainer, H. R. Russell. The pair will start by automobile, from the Ventura County Courthouse at 10 a.m. Tuesday. City and county officials, American Legion representatives and the civic clubs are to stage a program of godspeed and goodwill just prior to their going.

rich supermild smoke with the bulk of the nicotine removed

Full Flavor and Aroma
Satisfaction and Enjoyment Retained

TAKE just a few puffs of an O-Nic-O cigarette, an inhalation or two—then you'll appreciate real supermildness in tobacco. You'll know that you have a real smoke that gives complete satisfaction and full enjoyment, a smoke that has zest, yet no kick-back.

For four years we have been manufacturing O-Nic-O cigarettes from an exquisite blend of the finest quality domestic and imported tobaccos, scientifically de-nicotinized.

Many of the most famous men and women the country over have been getting these cigarettes direct from us. Thousands of orders come to us weekly. O-Nic-O is rapidly becoming popularized. Now for the first time we put them within easy reach of every one. They are on sale at your favorite tobacconist. Get your package today; then smoke all you like.

O-NIC-O

Also Now on Sale:
Special
De-Luxe Blend O-Nic-O Cigarettes
10 for 25c

20 for 25¢

For sale by all good dealers and at clubs 20 for 25c
HAAS-BARUCH & CO., Distributors
Los Angeles, California

Pirates Pound St. Louis Pitchers to Cop 9-to-3 Game; Cincinnati Cuffs Chicago Cubs

BUCS LEAD BY GAME AND HALF

Smoky City Sluggers Hammer Best Card Hurlers

Luque Twirls Reds to 8-5 Win Over Cubs

Giants Drop 7-to-1 Contest to Brooklyn

ST. LOUIS, June 26. (AP)—The Pirates waged a fierce batting attack against the best of St. Louis' pitchers and took the series opener from the Cards, 9 to 3, here today. The Pirates' victory strengthened their hold on first-place position by one and one-half games over St. Louis. Score:

PITTSBURGH	AB	R	H	O	A
L.Waner,cf	5	1	1	1	0
Barnhart,lf	4	1	1	2	0
P.Waner,rf	5	1	3	2	0
Wright,ss	5	2	2	1	4
Grant'm,2b	4	2	1	2	3
Traynor,3b	4	2	2	3	1
Harris,1b	2	0	0	10	2
Gooch,c	3	0	1	4	0
Hill,p	4	0	0	2	1
Totals	36	9	11	27	12

ST. LOUIS	AB	R	H	O	A
Blades,lf	5	1	1	1	0
Toporcer,ss	4	0	2	2	0
Frisch,2b	4	1	1	1	4
Bottom'y,1b	3	0	0	10	0
Southw'h,rf	4	0	1	2	1
L.Bell,3b	3	0	1	3	1
Schulte,c	3	0	0	4	1
Douthit,cf	4	1	0	3	0
Haines,p	2	0	1	0	2
H.Bell,p	0	0	0	0	0
Clark,x	1	0	0	0	0
Totals	33	3	7	27	10

x—Batted for H. Bell in 9th.

SCORE BY INNINGS

Pittsburgh ....[illegible]—9
St. Louis ....[illegible]—3

SUMMARY

Errors—Wright, Blades, Bottomley, 2; Schulte. Two-base hits—Toporcer, Traynor, Haines, Frisch, Gooch, P. Waner. Three-base hit—Blades. Stolen base—Traynor. Sacrifice hits—Barnhart, Gooch, Harris, Haines. Double plays—Traynor to Harris; Southworth to Toporcer. Left on bases—Pittsburgh, 4; St. Louis, 7. Bases on balls—Off Hill, 3; Haines, 1. Struck out—By Hill, 4; Haines, 4. Hits—Off Haines, 11 in 8 innings; H. Bell, none in one inning. Hit by pitcher—By Hill, L. Bell. Losing pitcher—Haines. Umpires—Klem, McCormick and McLaughlin. Time of game—2h.

CUBS CUFFED

CINCINNATI, June 26. (AP)—Cincinnati won the first game of the series with Chicago by 8 to 5 today. The Reds won mainly because Luque refused to crack under some very loose fielding by his team-mates. Cincinnati had five errors, four of which counted in the five runs scored by the Cubs. Score:

CHICAGO	AB	R	H	O	A
Adams,ss	4	2	1	0	4
Pick,3b	4	1	0	2	4
Webb,rf	3	1	1	4	0
Wilson,cf	4	1	2	1	0
Stephen'n,lf	2	0	0	1	0
Grimm,1b	4	0	1	10	1
Hartnett,c	4	0	1	3	0
Beck,2b	3	0	0	3	3
Scott,x	1	0	0	0	0
Blake,p	2	0	0	0	2
Osborne,p	0	0	0	0	0
Heathc'e,xx	1	0	0	0	0
Totals	34	5	6	24	14

CINCINNATI	AB	R	H	O	A
Dressen,3b	4	0	1	1	4
Zitzmann,cf	4	1	1	5	0
Pipp,1b	2	1	0	10	1
Walker,rf	3	2	1	1	0
Bressler,lf	3	1	1	2	0
Hargrave,c	4	0	3	0	0
Allen,z	0	1	0	0	0
Picinich,c	0	0	0	2	0
Critz,2b	3	0	0	4	1
Wann'g'r,ss	4	1	1	1	5
Luque,p	4	1	2	1	2
Totals	32	8	10	27	13

x—Batted for Beck in 9th.
xx—Batted for Osborne in 9th.
z—Ran for Hargrave in 8th.

SCORE BY INNINGS

Chicago ....1 0 0 0 0 4 0 0 0—5
Cincinnati ....[illegible]—8

SUMMARY

Errors—Pick, Hartnett, Dressen, Zitzmann, Critz, 2; Wanninger. Two-base hits—Walker, Hargrave, Dressen. Three-base hit—Wilson. Stolen bases—Bressler, Wilson. Sacrifices—Critz, Zitzmann, Webb, Stephenson. Double play—Pick to Beck to Grimm. Left on bases—Chicago, 4; Cincinnati, 7. Base on balls—Off Blake, 5. Struck out—By Luque, 2; Blake, 2. Hits—Off Blake, 10 in 8 1-3 innings; Osborne, none in 2-3 inning. Passed ball—Hartnett. Losing pitcher—Blake. Umpires—Quigley, Wilson, Pfirman. Time of game—1h. 42m.

GIANTS CLUBBED

BROOKLYN, June 26. (AP)—Brooklyn turned back the Giants by 7 to 1 today, Dazzy Vance yielding only six hits, two of which were bunched in the ninth for New York's lone tally. Benton, the Giants' starting pitcher, was wild and gave way to Songer after four innings. Felix led the Robins' attack with three safeties in five times at bat. About 25,000 fans attended. Score:

NEW YORK	AB	R	H	O	A
Mueller,lf	4	1	1	1	0
Linds'm,3b	4	0	1	2	1
Roush,cf	4	0	0	4	0
Hornsby,2b	4	0	1	1	3
Terry,1b	4	0	0	9	0
Jackson,ss	3	0	0	1	4
Harper,rf	3	0	2	3	1
Taylor,c	3	0	0	3	1
Benton,p	1	0	1	0	1
Ott,x	1	0	0	0	0
Songer,p	0	0	0	0	0
Reese,xx	1	0	0	0	0
Jeanes,p	0	0	0	0	0
Totals	32	1	6	24	11

BROOKLYN	AB	R	H	O	A
Statz,cf	4	0	0	3	0
Partr'ge,2b	5	2	2	0	6
Carey,rf	2	1	1	1	0
Herman,1b	2	1	1	12	0
Felix,lf	5	0	3	2	0
Barrett,3b	4	0	1	1	1
Butler,ss	4	0	0	2	2
DeBerry,c	3	0	1	6	0
Vance,p	3	3	1	0	1
Totals	32	7	10	27	10

x—Batted for Benton in 5th.
xx—Batted for Songer in 8th.

SCORE BY INNINGS

New York ....0 0 0 0 0 0 0 0 1—1
Brooklyn ....0 0 3 2 1 0 0 1 x—7

SUMMARY

Errors—Jackson, 2. Two-base hit—Partridge. Stolen bases—Felix, Herman. Sacrifices—Statz, Butler. Double play—Partridge to Butler to Herman. Left on base—New York, 4; Brooklyn, 12. Bases on balls—Off Benton, 4; Songer, 2; Jeanes, 2. Struck out—By Vance, 6; Benton, 3. Hits—Off Benton, 4 in 4 innings; Songer, 4 in 3 innings; Jeanes, 2 in 1 inning. Wild pitch—Jeanes. Passed ball—Taylor. Losing pitcher—Benton. Umpires—Rigler, Jorda and Hart. Time of game—1h. 55m.

DEMPSEY PHYSICALLY WORSE THAN IN SCRAP WITH TUNNEY

(Continued from Eleventh Page)

cheerful, a clearer-minded and more mentally alert Dempsey than the one who struggled through his siege of training for the contest with Gene Tunney; I find him apparently free from harrowing worries that weighed upon him at that time. His facial expression is more "alive" than it was in the Atlantic City days of last September. Also he is more confident.

But where is that coat of tan that the boys raved about? I didn't see it. But I did see a rather healthy looking swarthy color—the natural Dempsey color. Jack never was the pink-cheeked doll type in complexion. Perhaps it is that trace of Indian blood in him, but he always was swarthy or tannish pigment, which gives that impression of "bronzed by the sun" appearance to his skin.

Let nobody tell you that Jack Dempsey has not worked out in the open. He has, and he shows the good effects of it.

He looks good—better than the reports sounded—that is, some of the reports—but he is not as good as I'd like to see him so short a time before a battle with a dangerous heavyweight.

From a superficial examination it is impossible to tell whether there is anything constitutionally wrong with the former champion. By the same token it is impossible to determine his strength, stamina or fighting ability by merely looking him over in repose. We will have to wait until we see Dempsey in real training before we can get an accurate line on his condition.

CAN'T BE RIGHT

Nobody could get to "look" better physically than Charley Weinert, but when he got working he looked altogether different.

Dempsey right now, like any athlete in fair condition, could perform a single feat of strength, or he could probably fight one round looking like a real champion. But the test will come when he tries to carry on a continuous effort—travel several rounds, etc.

We can tell by his comparatively small chest expansion that his wind is not with him yet. This, of course, will improve.

So, to sum it all up, I would say that Dempsey appears to be ready to undergo a siege of training. That's all.

What that siege of training will make out of him, no one can tell. We'll have to wait and see.

And then, when we do see, we'll be in a position to compare his condition and fighting ability with that of his opponent.

One thing is, of course, obvious—Dempsey cannot improve physically as rapidly nor as much as Jack Sharkey can through a siege of real hard good training.

Dempsey today and when he met Tunney:

Today		Tunney fight
32	Age	31
207	Weight	190
6ft. 1¼in.	Height	6ft. 1in.
74 inches	Reach	74 inches
44 inches	Chest (normal)	40½ inches
48 inches	Chest (expanded)	44⅝ inches
36 inches	Waist	33 inches
9 inches	Wrist	9 inches
17¼ inches	Neck	16½ inches
15⅜ inches	Calf	15¼ inches
22¼ inches	Thigh	22 inches
15 inches	Biceps	14½ inches
13¼ inches	Forearm	13 inches

DEMPSEY STARTS WORK TODAY

WHITE SULPHUR SPRINGS (N. Y.) June 26.—Jack Dempsey is ready to prove to a skeptical world he is as far from being through as a fighter. With three sparring partners, Martin Burke and Cal Carter, a pair of willing heavyweights, and Jimmie McMullen, a granite-jawed middleweight from the Emerald Isle, on hand and ready to test his mettle, the Manassa Mauler will start tomorrow intensive training for his fifteen-round bout with Jack Sharkey, at the Yankee stadium on July 21.

Dempsey is training in Tom Luther's wind-swept open-air arena hard by the waters of Saratoga Lake. This is the spot where Jack prepared himself for his Firpo bout and where he began training for Tunney last year.

RAILWAY NINE WINS

The Los Angeles Railway nine went into second place in the Commercial League by defeating Pacific Mutual, 9 to 7 Saturday. Score:

LOS ANGELES RY.	AB	R	H	O	A
Adkins,1b	4	2	1	8	1
Struhs,rf	4	2	2	1	2
Shollin,ss	6	1	2	2	1
Lund,p	5	0	1	0	2
Blum,3b	3	1	0	1	0
Palmer,cf	3	1	1	0	1
Armstrong,c	6	0	4	13	1
Ernst,2b	5	1	0	1	3
Lombardi,cf	5	0	0	2	0
Jones,lf	4	1	1	1	2
Totals	46	9	12	33	13

PACIFIC MUTUAL	AB	R	H	O	A
Cooper,c	5	2	0	10	0
W.Coog'n,ss	5	0	1	0	2
Frank,1b	5	1	1	11	2
Brawley,p	4	1	1	1	4
E.Coogan,3b	5	2	3	1	0
Smith,cf	5	1	2	0	0
Stanley,lf	5	0	2	1	0
Dwyer,2b	5	0	0	3	1
Rocha,rf	5	0	0	1	0
Totals	44	7	10	33	8

SCORE BY INNINGS

Los Angeles Railway ..[illegible]—9
Base hits ..[illegible]—12
Pacific Mutual ..[illegible]—7
Base hits ..[illegible]—10

SUMMARY

Errors—Blum, 2; Struhs, Shollin, W. Coogan, E. Coogan, Dwyer. Innings pitched—By Lund, 9; Brawley, 9. Credit victory to Lund. Charge defeat to Brawley. Two-base hits—Struhs, 3; Shollin, 2; W. Coogan, Smith, Stanley. Bases on balls—Off Lund, 2; Brawley, 1. Struck out—By Lund, 13; Brawley, 10. Hit by pitched balls—By Brawley, 4. Stolen bases—Adkins, Struhs, Shollin, Lund, Cooper, E. Coogan. Double play—Struhs to Adkins. Umpire—Wilder. Time of game—2h. 30m.

No other Car has Proven such Ease of Handling with such Speed and Endurance

LOUIS B. MILLER drove his Chrysler Imperial "80" Phaeton twice across the continent in less than seven days breaking his own transcontinental record, and creating an entirely new standard of long distance motor car performance.

"At the finish of my round trip run," said Miller, "I was less exhausted than I had been previously when, in another make of car I broke the then existing one-way record. Chrysler ease of handling and comfort of riding are second only to the characteristics of speed and endurance which made the creation of these new records possible."

You have often heard that the Chrysler is a fast, powerful and durable car—now you know how truly fine it is!

Open Evenings Until 9 — Open Sundays 10 to 6

The Greer-Robbins Company

Twelfth and Flower Streets — Phone WEstmore 6241

550 South Western Ave. DUnkirk 1386 — 4039 South Vermont UNiversity 4700

4281 S. Broadway AXridge 6872 — 4686 Hollywood Blvd. OLympia 1701

6119 Hollywood Blvd. GLadstone 6181.

YANKS SPLIT WITH MACKS

(Continued from Eleventh Page)

SCORE BY INNINGS

Philadelphia ....2 0 0 0 1 0 0 0 1—4
New York ....0 0 1 0 1 0 0 0 0—2

SUMMARY

Errors—Lazzeri, 2. Two-base hits—Combs, Boley, Simmons. Three-base hits—Combs, Dugan. Sacrifices—Bishop, Grabowski, Lamar. Double plays—Thomas to Morehart to Lazzeri to Gehrig; Morehart to Lazzeri to Gehrig, 2; Lamar to Bishop. Left on bases—New York, 3; Philadelphia, 12. Base on balls—Off Thomas, 4. Struck out—By Thomas, 2; Quinn, 4. Hits—Off Thomas, 11 in 8 innings; Giard, 2 in 1 inning. Hit by pitcher—By Quinn (Thomas.) Losing pitcher—Thomas. Umpires—Rowland, Connolly and Van Graflan. Time of game—1h. 50m.

Second game:

PHILADELPHIA	AB	R	H	O	A
French,rf	4	0	1	2	0
Lamar,lf	4	1	1	2	0
Simmons,cf	3	0	0	2	0
Hale,3b	4	0	0	2	0
Dykes,1b	3	1	1	9	0
Perkins,c	3	1	1	3	0
Cochrane,c	3	0	0	0	0
Boley,ss	3	0	0	0	0
Cobb,x	1	0	0	0	0
Galloway,ss	1	0	0	1	4
Gray,p	0	0	0	0	0
Baker,p	3	0	1	0	2
Poole,xx	1	0	0	0	0
Pate,p	0	0	0	0	1
Totals	31	3	5	24	9

NEW YORK	AB	R	H	O	A
Combs,cf	4	2	2	1	0
Morehart,2b	4	1	1	1	3
Durst,rf	4	1	2	0	0
Gehrig,1b	4	2	2	15	2
Meusel,lf	4	1	1	0	0
Lazzeri,ss	3	0	1	1	4
Dugan,3b	3	0	0	0	4
P.Collins,c	4	0	2	4	2
Wera,xxx	0	0	0	0	0
Grabowski,c	0	0	0	1	0
Moore,p	4	0	0	4	2
Totals	34	7	11	27	18

x—Batted for Boley in 6th.
xx—Batted for Baker in 7th.
xxx—Ran for P. Collins in 8th.

SCORE BY INNINGS

Philadelphia ....[illegible]—3
New York ....[illegible]—7

SUMMARY

Errors—Bishop, 2; Dykes, Meusel. Two-base hits—Perkins, Durst, Lamar, P. Collins, Meusel. Home run—Gehrig. Sacrifice hits—Lazzeri, Dugan, Bishop. Stolen base—Combs. Double play—Baker to Bishop to Dykes. Left on bases—New York, 6; Philadelphia, 5. Bases on balls—Off Gray, 1; Moore, 3. Struck out—By Moore, 5; Gray, 1; Baker, 1. Hits—Off Gray, 4 in 1 inning; Baker, 4 in 5 innings; Pate, 3 in 2 innings. Wild pitch—Moore. Losing pitcher—Gray. Umpires—Van Graflan, Connolly and Rowland. Time of game—1h. 45m.

PALMS DIVIDES TWIN BILL

Palms diamond stars divided a twin bill with the Santa Monica Redcoats yesterday, winning the first game, 4 to 2, but dropping the second tilt, 5 to 4. Scores:

First game:

PALMS	AB	R	H	O	A
Young,cf	4	0	0	5	0
Angelo,ss	3	0	1	0	6
M'Lain,1b	4	0	0	8	0
Worden,lf	4	1	0	2	0
Hofstetter,c	4	1	2	8	2
Stupin,3b	4	1	2	1	2
Cantor,rf	3	0	0	2	0
Gray,2b	3	0	0	1	1
Wilson,p	4	0	0	0	1
Totals	33	4	5	27	11

S. M. RED COATS	AB	R	H	O	A
Fansett,cf	5	1	2	1	0
G.'Isaacs,3b	4	0	2	1	3
Emerson,cf	4	0	1	5	0
Cooper,p	4	0	2	0	0
M'Der'ott,ss	4	0	0	1	1
Chico,3b	4	0	1	2	3
Coe,lf	3	0	0	0	0
Harris,c	3	0	0	4	2
N.'Isaacs,1b	1	1	1	7	0
Colby,1b	3	0	0	6	1
Bonetta,x	1	0	0	0	0
Woodruff,lf	0	0	0	0	0
Totals	35	2	9	27	9

x—Batted for Coe in 9th.

SCORE BY INNINGS

Palms ....[illegible]—4
Base hits ....[illegible]—5
Red Coats ....[illegible]—2
Base hits ....[illegible]—9

SUMMARY

Innings pitched—By Wilson, 9; Cooper, 9. Credit victory to Wilson. Charge defeat to Cooper. Two-base hits—Stupin, Fansett. Sacrifice hits—Gray, Cantor. Bases on balls—Off Wilson, 2; Cooper, 2. Struck out—By Wilson, 5; Cooper, 5. Stolen bases—Hofstetter, Colby, G. McIsaacs. Double plays—Unassisted by N. McIsaacs; Chico to McIsaacs. Umpires—Williams and Leischner.

Second game:

PALMS	AB	R	H	O	A
Young,cf	4	2	2	2	0
Angelo,ss	4	2	2	2	1
M'Lain,1b	3	0	1	4	0
Worden,lf	3	0	0	1	0
Hofstetter,c	4	0	0	2	2
Stupin,3b	3	0	0	1	0
Cantor,rf	4	0	1	0	0
Gray,2b	3	0	0	3	3
Lugo,p	3	0	1	0	0
Totals	30	4	5	18	6

S. M. RED COATS	AB	R	H	O	A
Fansett,cf	3	1	0	2	0
G.'Isaacs,2b	2	1	0	0	2
Emerson,p	3	1	2	0	0
M'Der'ott,ss	3	0	0	1	0
Chico,3b	3	0	2	0	2
Woodruff,c	2	1	0	3	0
Harris,rf	3	0	1	3	0
Colby,1b	3	0	0	5	0
Coe,lf	2	1	1	3	0
Totals	24	5	6	21	4

SCORE BY INNINGS

Palms ....[illegible]—4
Base hits ....[illegible]—5
Red Coats ....[illegible]—5
Base hits ....[illegible]—6

SUMMARY

Innings pitched—By Lugo, 6; Emerson, 6 2-3; McIsaacs, 1-3. Credit victory to Emerson. Charge defeat to Lugo. Two-base hits—Angelo, Emerson, Coe, Cantor. Sacrifice hits—McDermott, Fansett. Bases on balls—Off Lugo, 2; Emerson, 2; McIsaacs, none. Struck out—By Lugo, 2; Emerson, 8; McIsaacs, none. Hit by pitched ball—McLain by Emerson. Stolen base—Angelo. Umpires—Leischner and Williams. Time of game—1h.

BERLENBACH TO TRY "COMEBACK" TONIGHT

NEW YORK, June 26.—Paul Berlenbach returns to the ring tomorrow night. The former world's light-heavyweight champion who announced his retirement from the ring last winter, dons the gloves again at the St. Nicholas arena, where he is to tackle Charles Rammel, Austrian, in the feature bout of ten rounds. The contest is planned as a trial for Berlenbach to determine whether the former king of the 175-pound class would be justified in undertaking an intensive ring campaign.

PALESTINE SOCCERITES LOSE

NEW YORK, June 26. (AP)—For the second time in the four games they have played in this country, the Maccabee soccer team from Palestine met defeat today, losing to Indiana Flooring at the Polo Grounds by 2 to 0. The invaders have lost two, won one, and tied one.

ANGELS ANNEX DOUBLE-HEADER

Tex Weathersby Lets Stars Down With Four Hits

Five Homers, Two With Sacks Full, Feature Games

Seraph Sluggers in Action in Each of Battles

(Continued from Eleventh Page)

hit his homer with the sacks full in this round.

Frank Shellenback, the Star spitball specialist, attempted to conquer the Seraphs for the second time of the week in the opener but his cause was hopeless after the first inning and kept getting more helpless as the contest progressed.

The Stars got three infield hits off Wright in their half of the first but wasted them by unsmart base-running.

Shelly walked Brazill to open the inning and Hemingway followed with a hit to right that moved Frank to third. Staley hit to Shellenback and Brazill was run down between third and home, Hemingway taking third on the run-down. Jahn hit to Kerr, who threw to the plate in time to cut Hemingway down. Weis then walked, filling the sacks, and Jacobs promptly emptied them with a line-drive homer that cleared the trees in back of the left-center field wall.

JAHN RAPS HOME RUN

Jahn's home run added another to the Angel total in the third, while Dick Cox's double, an error by Gooch, who had replaced Tom Holley at third, and a double-play that Johnny Kerr made backwards, which allowed a run to score, accounted for the sixth Angel counter in the fourth.

Holley was "beaned" by one of Wright's fast ones in the third and knocked cold. The promising Hollywood youngster had been fooled by one of Wright's curves on the previous pitch and when Doc tossed up a fast one Holley, evidently figuring it was another hook, did not seem to make any attempt to get out of the way. He went down in a heap as the ball hit him, but was revived sufficiently, after a douse of cold water, to walk off the field.

The Angels iced the opener in the fifth when they pounded Shellenback to the showers and put on the first of their two seven-run rallies. Singles by Brazill, Cox and Hannah, Weis's double with the bases full, Wright's homer with two on, a walk, two stolen bases and a couple of Hollywood errors were bunched to stage the wild round. After that it didn't make any difference.

John Segrist, batting for Sheehan in the seventh, slammed one clear over the right-field screen and wall with one on to account for the two Hollywood runs. Wright allowed the Stars a total of eleven hits, but most of them came after two were out.

ANGELS OFF IN FRONT

The Angels got off ahead in the nightcap, gleaning one run out of three singles and a walk. Hemingway singled with one away but was caught stealing. Staley then walked and completed the circuit on singles by Jahn and Weis. Jahn was caught at the plate to end the inning when he attempted a double steal with Weis.

Hollywood knotted the count in the sixth by putting over its unearned marker. Vitt batted for Murphy, who had not allowed a hit after the first and was retired to open the round. Lee also was retired, but Kerr was safe on Jacobs's low throw and then stole second. Frederick walked. Denny Murphy batted for McNulty and got a lucky hit when his ball took a bad hop past Jacobs, Kerr tallying.

Fullerton took the mound for the Stars in the home half of the sixth and hit Brazill and then walked Hemingway. Vitt then yanked Fullerton and sent in McCabe. Staley flied out to Sheehan. Jahn looped one to right that should have been a single, but Frederick attempted to make a shoe-string catch and the ball got by him for two bases, Brazill scoring. Gooch snagged Weis's foul fly, but Jacobs walked, filling the bases. A wild pitch scored Hemingway and advanced the other runners along. Cox also walked and the sacks were loaded again.

Krug then sent in Hood to bat for Walby. Wally worked the count to three-and-two and then drove the ball over the left center-field wall to bring Jahn, Jacobs and Cox ahead of him. That clout also drove about half of the 11,000 fans present home for it iced the contest plenty. The Angels got three more hits to score another run before the inning was over. Mulcahy relieved McCabe and fanned Staley for the much-needed third out. Scores:

First game:

HOLLYWOOD	AB	R	H	O	A
Lee,ss	4	0	0	2	7
Kerr,2b	4	1	2	0	5
Sheehan,lf	3	0	1	1	0
McNulty,rf	4	0	2	1	0
Freder'k,rf	4	0	2	1	0
Heath,1b	3	0	2	12	2
Holley,3b	1	0	0	1	0
D.Murphy,c	4	0	0	4	0
Shellen'k,p	2	0	1	1	1
Gooch,z,3b	2	0	1	1	?
A.Jacobs,p	2	0	0	0	1
Segrist,lf	2	1	1	1	0
Totals	35	2	11	24	17

LOS ANGELES	AB	R	H	O	A
Brazill,1b	3	0	1	2	2
He'y,3b,2b	4	2	2	2	3
Staley,2b	4	3	3	1	1
Jahn,lf	4	2	2	1	0
Weis,rf	4	2	1	2	0
R.Jacobs,ss	3	1	1	0	2
Cox,cf	3	2	2	2	0
Hannah,c	4	1	1	3	0
Wright,p	4	1	1	0	4
Krug,3b	2	1	1	2	0
Hood,rf	1	1	1	0	0
Mitchell,ss	1	0	0	0	0
Jensen,cf	1	0	0	0	0
Walby,c	0	0	0	0	0
Totals	36	16	12	27	12

z—Ran for Holley in 4th.

SCORE BY INNINGS

Hollywood ....[illegible]—2
Base hits ....[illegible]—11
Los Angeles ....[illegible]—16
Base hits ....[illegible]—12

Errors—Gooch, 3; McNulty, 2; Heath, Segrist, Hood. Innings pitched—By Shellenback, 4 1-3. Charge defeat to Shellenback. At bat—Off Shellenback, 19. Hits batted—Off Shellenback, 6. Runs scored—Off Shellenback, 10. Runs responsible for — Shellenback, 7; A. Jacobs, Wright, 2. Struck out — By Shellenback, 1; Wright, 2. Bases on balls—Off Shellenback, 3; Wright, 3; A. Jacobs, 3. Hit by pitched ball—Holley by Wright. Stolen bases—Hemingway, Staley, Frederick. Home runs—R. Jacobs, Jahn, Wright, Segrist. Two-base hits—Heath, Frederick, Cox, Weis. Sacrifice hit—Hemingway. Runs batted in—R. Jacobs, 4; Jahn, Wright, 3; Weis, 2; Cox, Segrist, 2. Double plays—Wright to Staley to Brazill; Kerr to Heath to Lee. Time of game—1h. 54m. Umpires—Brown and Magerkurth.

Second game:

HOLLYWOOD	AB	R	H	O	A
Lee,ss	4	0	0	1	2
Kerr,2b	4	1	0	2	2
Frederick,rf	1	0	0	2	0
M'Nulty,cf	2	0	0	1	0
Sheehan,lf	3	0	1	0	0
Heath,1b	3	0	1	10	0
Gooch,3b	3	0	0	0	1
Cook,c	2	0	1	3	0
W.Mur'y,p	1	0	0	0	2
Agnew,c	1	0	0	3	0
Fullerton,p	0	0	0	0	0
McCabe,p	0	0	0	0	0
Vitt,x	1	0	0	0	0
D.Mur'y,xx	1	0	1	0	0
Twombly,cf	0	0	0	0	0
Mulcahy,p	0	0	0	0	0
Segrist,z	1	0	0	0	0
Totals	24	1	4	18	8

LOS ANGELES	AB	R	H	O	A
Brazill,1b	3	1	1	10	1
Hem'way,3b	3	2	1	1	2
Staley,2b	3	1	0	2	4
Jahn,cf	3	2	2	2	0
Weis,rf	3	1	2	1	0
Jacobs,ss	3	1	0	1	2
Cox,lf	3	1	1	1	0
Walby,c	2	0	0	3	1
Weath'by,p	2	0	0	0	1
Hood,xxx	1	1	1	0	0
Sandberg,c	1	0	0	0	0
Totals	34	8	8	21	11

x—Batted for W. Murphy in 6th.

GAME PROTESTS ARE OVERRULED

NEW YORK, June 26. (AP)—The protests of Philadelphia and Brooklyn that umpires' adverse decisions cost them games with Cincinnati and Chicago, respectively, on May 21 and requests for replay of the contests were overruled today by President John A. Heydler of the National League.

The league head found that Umpire Wilson was correct in insisting that the ninth inning of the game at Brooklyn be completed even though the contest was not finished in time for Chicago to catch a train at 5:45 p.m. in accordance with a prior agreement.

xx—Batted for McNulty in 6th.
xxx—Batted for Walby in 6th.
z—Batted for Mulcahy in 7th.

SCORE BY INNINGS

Hollywood ....0 0 0 0 0 1 0—1
Base hits ....0 1 1 0 1 1 0—4
Los Angeles ....1 0 0 0 0 7 x—8
Base hits ....3 0 0 0 0 5 x—8

SUMMARY

Error—Jacobs. Innings pitched—By W. Murphy, 5; Fullerton, none plus; McCabe, 2-3. Charge defeat to Fullerton. Struck out—By W. Murphy, 1; Weathersby, 2; Mulcahy, 1. Bases on balls—Off W. Murphy, 2; Weathersby, 2; Fullerton, 1; McCabe, 2. Hit by pitched ball—Brazill, by Fullerton. Stolen bases—Staley, Kerr. Home run—Hood. Two-base hits—Jahn, Weathersby. Sacrifice hit—Frederick. Double play—Jacobs to Staley to Brazill. Runs batted in—Weis, D. Murphy, Jahn, Hood, 4; Hemingway. Time of game—1h. 44m. Umpires—Magerkurth and Brown.

NELSON TO BATTLE MITCHELL AT HARBOR

Rough-House Nelson, Phoenix light-heavyweight, and Leo Mitchell of Long Beach are signed for the ten-round main event at the Wilmington Bowl Wednesday night backed by a six-round return fight in which Kid Mack of Long Beach and Sailor Ashmore of San Pedro will settle a grudge affair. Their last fight resulted in a popular but unsatisfactory draw.

Goldie Hess, Culver City bantam, and Horace Self of Corona are down for the six-round special event. Hess is a very popular little fellow with the harbor district boxing fans. The four-rounders bring together Art Porter, facing Claude Ragsdale, and Forrest Sweet meeting Ad Lozano.

FORT RILEY POLOISTS WIN

FORT LEAVENWORTH (Kan.) June 26. (AP)—Polo riders from the Cavalry School, Fort Riley, today defeated the Second Cavalry team from the same post to win the Rocky Mountain circuit title and the right to represent the Midwest in the national games in August. The score was 11 to 8.

ROBERTS MAY FACE BAKER

SAN FRANCISCO, June 26. (AP)—Joe Jacobs, New York promoter, is trying to match Eddie Roberts, Tacoma welterweight, and Sammy Baker, New York, for a ten-round bout late next month.

DETROIT BOWS TO PALE HOSE

Drive Whitehill Off Mound to Thump Tigers

Washington Wins Third in Row Over Red Sox

Cleveland Splits Twin Bill With St. Louis

CHICAGO, June 26. (AP)—Chicago drove Earl Whitehill off the hill in the seventh inning today, and defeated Detroit, 9 to 7. The visitors chased Thomas to the showers in the sixth inning. Connally, his successor, pitched air-tight ball thereafter. Whitehill blew up in the Sox seventh and Barrett's triple cleared the bases, which were filled. Lil Stoner went to the rescue, but was touched for one hit and contributed a wild throw himself, which helped put Chicago in the lead. Score:

DETROIT	AB	R	H	O	A
Warner,3b	5	1	1	0	1
Gehrin'r,2b	4	1	2	3	2
Manush,cf	4	1	0	1	0
Fother'll,lf	3	2	2	1	0
Heilmann,rf	3	1	2	2	0
Blue,1b	1	0	0	10	1
Tavener,ss	3	1	1	2	6
Bassler,c	4	0	2	5	0
Whitehill,p	3	0	0	0	0
Stoner,p	0	0	0	0	1
Neun,x	1	0	0	0	0
Totals	31	7	10	24	12

CHICAGO	AB	R	H	O	A
Metzler,cf	4	2	1	3	0
Peck,ss	3	2	0	4	4
Falk,lf	5	2	3	4	1
Barrett,rf	3	1	2	1	0
Sheely,1b	3	1	1	7	1
M'Curdy,c	1	0	0	1	4
Neis,z	1	0	0	0	0
Crouse,c	0	1	0	0	0
Kamm,3b	4	0	1	4	0
Ward,2b	2	0	0	3	4
Thomas,p	2	0	0	0	0
Connally,p	2	0	0	0	2
Totals	30	9	8	27	16

x—Batted for Stoner in 9th.
z—Batted for McCurdy in 6th.

SCORE BY INNINGS

Detroit ....0 3 0 0 0 3 1 0 0—7
Chicago ....1 0 0 0 2 0 6 0 x—9

Errors—Blue, Stoner, Metzler, Ward. Two-base hits—Heilmann, Bassler, Falk. Three-base hit—Barrett. Stolen base—Metzler. Sacrifices—Sheely, Blue, Tavener, Crouse, Ward. Double plays—Falk to Peck; Tavener to Gehringer to Blue. Left on base—Detroit, 3; Chicago, 6. Base on balls—Off Whitehill, 6; Thomas, 3. Struck out—By Whitehill, 2; Stoner, 2. Hits—Off Thomas, 8 in 5 innings, none out in sixth; Connally, 2 in 4 innings; Whitehill, 7 in 6 innings, none out in seventh; Stoner, 1 in 2 innings. Hit by pitcher—By Connally, Blue. Passed ball—McCurdy. Winning pitcher—Connally. Losing pitcher—Stoner. Umpires—Ormsby and Owens. Time of game—2h. 12m.

SOLONS ANNEX

WASHINGTON, June 26. (AP)—Washington made it three straight over Boston today, 8 to 7, all of its runs coming in the fourth inning. Goslin and Myers connected for homers, the former also getting a double and the latter, recently traded to the Red Sox by the Senators, a double and single. Johnson, who started for Washington, was relieved in the fifth, but was given credit for the victory. Score:

BOSTON	AB	R	H	O	A
Tobin,rf	4	0	2	3	0
Karow,3b	5	0	0	0	2
Carlyle,lf	3	0	0	0	0
Regan,2b	5	1	1	1	2
Todt,1b	4	1	0	10	0
Myer,ss	4	3	3	2	3
Shaner,cf	4	1	2	2	0
Hofmann,c	3	1	2	5	1
Welzer,p	1	0	0	0	1
M'Fayden,p	1	0	1	0	1
Totals	34	7	11	24	10

WASHINGTON	AB	R	H	O	A
M'Neely,cf	5	1	2	2	0
Harris,2b	4	1	1	1	6
Speaker,1b	4	1	2	10	4
Goslin,lf	4	2	2	1	0
Rice,rf	4	1	2	2	0
Ruel,c	4	1	2	2	2
Bluege,3b	4	0	0	3	3
Reeves,ss	4	0	1	1	0
Johnson,p	3	1	2	4	2
Marberry,p	1	0	1	1	0
Braxton,p	0	0	0	0	0
Totals	37	8	15	27	17

SCORE BY INNINGS

Boston ....0 1 0 4 0 1 0 1 0—7
Washington ....0 0 0 8 0 0 0 0 x—8

SUMMARY

Errors—Shaner, Bluege. Two-base hits—Ruel, Myer, Johnson, Goslin, Hofmann. Three-base hit—MacFayden. Home runs—Myer, Goslin. Sacrifices—Karow, Todt, Welzer, Tobin, Hofmann, MacFayden. Double plays—Welzer to Hofmann to Todt; Bluege to Ruel to Marberry; Myer to Todt. Left on base—Boston, 8; Washington, 5. Base on balls—Off Marberry, 2. Struck out—By Welzer, 1; MacFayden, 2; Johnson, 2. Hits—Off Welzer, 12 in 3 2-3 innings; Johnson, 10 in 5 2-3 innings; MacFayden, 3 in 4 1-3 innings; Marberry, 1 in 3 innings; Braxton, none in 1-3 inning. Winning pitcher—Johnson. Losing pitcher—Welzer. Umpires—Nallin and Geisel. Time of game—1h. 55m.

BROWNS SPLIT

CLEVELAND, June 26. (AP)—The Indians and St. Louis Browns split a double-header and the series as well here today.

In the first game Uhle returned to form and bested Stewart, 2 to 0, in a pitching battle in which both allowed but four hits. Buckeye was batted from the box in the second game, the Browns winning, 7 to 3. Fonseca accepted thirteen chances at second base in the final battle. Scores:

First game:

ST. LOUIS	AB	R	H	O	A
O'Rourke,3b	4	0	2	1	1
Adams,2b	3	0	0	2	4
Melillo,2b	0	0	0	0	0
Sisler,1b	3	0	0	16	0
Williams,lf	4	0	0	0	0
Rice,rf	4	0	1	0	0
Schulte,cf	4	0	1	3	0
O'Neill,c	3	0	0	0	0
Gerber,ss	3	0	0	2	9
Stewart,p	3	0	0	0	0
Schang,x	1	0	0	0	0
E.Miller,xx	1	0	0	0	0
Totals	33	0	4	24	15

CLEVELAND	AB	R	H	O	A
Jamieson,lf	4	0	0	1	1
Fonseca,2b	3	0	2	1	5
Hodapp,3b	3	0	0	3	2
Burns,1b	3	1	1	10	1
J.Sewell,ss	3	0	0	1	3
L.Sewell,c	3	0	0	6	0
Cullop,rf	3	1	1	1	0
Jacobson,cf	3	0	0	1	0
Uhle,p	3	0	0	1	0
Totals	27	2	4	27	12

x—Batted for Adams in 8th.
xx—Batted for O'Neill in 9th.

SCORE BY INNINGS

St. Louis ....0 0 0 0 0 0 0 0 0—0
Cleveland ....0 0 1 0 0 0 1 0 x—2

SUMMARY

Errors—Gerber, Hodapp, 2; Uhle. Two-base hit—Burns. Three-base hit—Cullop. Stolen base—O'Rourke. Double play—[illegible] ler. Left on base—Cleveland, [illegible] Base on balls—Uhle, 1; [illegible] By Uhle, 7. Umpires—[illegible] McGowan. Time of game—[illegible]

Second game:

ST. LOUIS	AB	R	H	O	A
O'R'rke,3b	5	0	1	1	3
Melillo,2b	3	2	1	1	1
Sisler,1b	5	2	3	6	1
K.Mill'r,lf	4	3	2	2	1
Rice,rf	4	0	2	2	1
Schulte,cf	4	1	1	4	0
Schang,c	4	0	0	4	2
Gerber,ss	4	0	1	1	0
Gaston,p	3	0	1	1	1
Totals	36	7	12	27	10

x—Batted for Karr in 7th.
xx—Batted for Smith in 9th.

St. Louis ....[illegible]
Cleveland ....[illegible]

Errors—O'Rourke, Jamieson, [illegible] Buckeye. Two-base hits—Jamieson, [illegible] ms. Stolen base—Rice. Sacrifices [illegible] Gaston, E. Miller. Double plays [illegible] Fonseca to Burns; Buckeye to [illegible] Schang to O'Rourke. Left on base [illegible] St. Louis, 8. Bases on balls [illegible] Gaston, 2. Struck out [illegible] 3. Hits—off Buckeye, [illegible] Karr, 1 in 1; Smith, 2 in 2. [illegible] Buckeye. Umpires—Hildebrand, [illegible] Evans. Time—1h. 58m.

SOLDIERS DEFEAT [illegible]

NADEAU FORDS	AB	R	H	O	A
Quintana,ss	4	0	1	0	3
C.Alva'z,2b	3	0	0	3	0
Martinez,cf	1	1	0	2	0
Rodrig'z,rf	4	0	0	1	0
Jamirez,3b	4	0	0	1	0
Richie,1b	4	0	2	6	0
Ortez,lf	4	0	0	3	0
Metro,c	4	1	0	1	2
Sigala,p	4	1	1	1	2
Totals	31	3	4	24	7

Nadeau Fords ....[illegible]
Base hits ....[illegible]
160th Infantry ....[illegible]
Base hits ....[illegible]

SUMMARY

Struck out—By Sigala, 3; [illegible] balls—Off Sigala, 3; Moore, 1 [illegible] Manicucci. Two-base hit [illegible] play—Hobbs to Hibbs to [illegible] Time of game—2h.

AMES REPORTS [illegible]

CLEVELAND, June 26. [illegible] K. Ames of Warren, O. [illegible] er of this year's Ohio State [illegible] ty baseball team, will [illegible] Pittsburgh Pirates [illegible]

OUTBOARD BOATS TO RACE

Santa Barbara Challenges Southland Skippers [illegible] Tilts Over Holidays in North

A challenge in the nature of an invitation has been received from Santa Barbara Yacht Club to all boat owners in Southern California, especially Los Angeles, Newport and Balboa.

The races are scheduled for July 3 and 4 at Santa Barbara, where one of the largest celebrations in Southern California history is planned.

The challenge is open to all sizes of outboard motors and will be run in four classes: A, B, C and canoe class.

Special cup trophies well worth possessing have been provided, together with necessary racing preparations. The Santa Barbara Yacht Club has had donated to it four classy outboard boats and the club is especially anxious to pit them against the best to be found in California.

There will also be some good and interesting 151 hydroplane boats entered, possibly both of the limited and unlimited classes.

Most of the limited-class boats in California are pretty well matched in speed and class and [illegible] end of good sport and [illegible] Trophies have been provided [illegible] class and several entries [illegible]

Probably the most [illegible] the racing, if present plans [illegible] ried out, will be a special [illegible] 151-class race, which will [illegible] race of its kind to be [illegible] Pacific Coast, if not the world. These boats are [illegible] with special motors [illegible] types and hull design. [illegible] of them will be of the [illegible] type, while another [illegible] fully capable of holding [illegible] entered.

If the present plan [illegible] afford more real thrills [illegible] er race had on the Pacific [illegible] years and will be a [illegible] the excitement and [illegible] outboard and limited 151's.

If you asked William Collier which cigarette he prefers, he'd say to you:

William Collier, veteran actor and favorite comedian

"It was a happy day for me when I became acquainted with Lucky Strikes, for I enjoy smoking but must be careful. I find Lucky Strikes never offend my throat in the slightest."

William Collier

You, too, will find that Lucky Strikes are mild and mellow—the finest cigarettes you ever smoked, made of the finest Turkish and domestic tobaccos, properly aged and blended with great skill, *and* there is an extra process—"It's toasted"—no harshness, not a bit of bite.

"It's toasted"

Your Throat Protection

When in New York you are cordially invited to see how Lucky Strikes are made at our exhibit, corner Broadway and 45th Street.

Suzanne Arrives in England for Professional Tour

MAY ORGANIZE TITLE TOURNEY

French Court Star Will Make First Arrangements

American Chances for Win in Wimbledon Bright

Helen Wills, Betty Nuthall in Stellar Court Roles

[illegible], June 26. (AP)—There will [illegible] tennis gossip at Wimbledon [illegible] for Suzanne Lenglen blew [illegible] England tonight on a cross-[illegible] gale.

"[illegible] seasick," she said, after [illegible] steamer crossing from France, [illegible] she appeared to be [illegible] inimitable Suzanne who [illegible] to thrill the Wimbledon gal-[illegible] season after season.

WHOLE RETINUE

[illegible] arrived with all her ret-[illegible] Lenglen, her French [illegible] Baldwin Baldwin, her Amer-[illegible] manager, and C. B. Cochrane, [illegible] impresario for her forth-[illegible] tour here.

[illegible] to organize a profes-[illegible] tennis championship for [illegible]," said Suzanne, "and [illegible] the first steps within [illegible] days."

[illegible] talk seemed to bore her. [illegible] see the men's final be-[illegible] and La Coste or Cochet, [illegible]," she remarked, "but [illegible] never thrilled me. [illegible] trouble to see them." [illegible] star's English tour will [illegible] July 1.

[illegible] GIRL [illegible] FANS

[illegible], June 26. (AP)—The [illegible] of the Wimbledon tennis [illegible] closed with the chances [illegible] United States to carry off the [illegible] in both the men's and [illegible] singles as bright as that of [illegible] represented.

[illegible] with a small entry [illegible] their own against twenty-[illegible], some of which had [illegible] four times as many play-[illegible].

[illegible] TOPS MEN

[illegible] William T. Tilden and Fran-[illegible] in the men's division, [illegible] Helen Wills and Miss Eliza-[illegible] in the women's section, [illegible] quarter-finals, the United [illegible] to be certain to be [illegible] in the finals.

[illegible] the fact that all the world-[illegible] appeared on the cen-[illegible] during the week, three of [illegible] belonged to Betty Nut-[illegible] schoolgirl champion, [illegible] a big favorite with the [illegible].

[illegible] progress of the little girl [illegible] quarter-finals through [illegible] Fraulein Aussem, Mrs. [illegible] and Mrs. John Hill, the [illegible] covered-courts champion, [illegible] responsible for packing the [illegible] Stadium in such a [illegible] never equaled by Su-[illegible] Lenglen in the heyday of [illegible].

[illegible] arrival into the quar-[illegible] by defeating Miss Elsie [illegible] showed more convincing [illegible] the California girl has [illegible] during the week.

SHOWS CLASS

[illegible] came through to the [illegible] without losing a set, [illegible] more apparent enjoy-[illegible] than he displayed at [illegible]. Some of his work during [illegible] has been characterized as [illegible]. Hunter had a more [illegible] journey, but showed much [illegible] and plenty of grit [illegible].

[illegible] La Coste has been [illegible] impressive outside Tilden, [illegible], as usual, has been an [illegible]. Borotra had one of [illegible] passages through [illegible] of any of the prom-[illegible] engaged, never [illegible] in three sets and twice [illegible] to five.

STANDINGS

([illegible] from Eleventh Page)

[illegible]

AMERICAN LEAGUE

[illegible]

STAUBER BEATEN BY TRIO IN LOCAL GUN CLUB TRAPSHOOT

After many attempts three of the crack shots of the Los Angeles Gun Club took a fall out of the world's champion trap shot, A. J. Stauber, yesterday. E. V. Minock, H. W. Armstrong and Don Morrison each broke 98x100 in the century event at the Los Angeles traps. Stauber and E. M. Nutting smashed 97 each and were closely followed by N. A. Howard and L. B. Clarke, the grand American handicap winner of 1916, with the fine score of 96 each. H. E. Sargent, P. G. Peterson and M. C. Somers, who last week at the California State shoot won the double target championship from a field of 186 shooters at Del Monte, tied for fourth place with 95 each.

In the handicap event A. J. Stauber and Bob Bungay from the twenty-four and twenty-three-yard handicap mark tied for the club trophy with 24x25, the latter won in a toss-up. J. B. Winston, Jr., and C. D. Horton accounted for 23 each for second honors. P. G. Peterson and O. J. Rose broke 2 each for third honors.

A. J. Stauber won the trophy in the doubles event by breaking 43x50. E. V. Minock and Bungay, 42x50, and the State champion, Somers, 40x50.

E. V. Minock	98x100	P. A. Gillespie	82x100
H. W. Armstrong	98x100	B. Dear	82x100
Don Morrison	98x100	Sam Scott	79x100
E. M. Nutting	97x100	S. Clindinst	76x100
A. J. Stauber	97x100	Pat Dougherty	73x100
N. A. Howard	96x100	P. King	53x100
L. B. Clarke	96x100	E. I. Crook	65x 75
H. E. Sargent	95x100	R. N. Boardman	64x 75
P. G. Peterson	95x100	R. H. Bungay	46x 50
M. C. Somers	95x100	Ed Minock*	40x 50
Mrs. Gus Knight	93x100	L. R. Spafford	39x 50
J. Winston, Jr.	93x100	Mason Mitchell	35x 50
C. D. Horton	93x100	L. B. Fuerst	32x 50
G. B. Warman	89x100	W. Holton	30x 50
J. O. Light	88x100	V. C. Prettyman	20x 50
F. Richter	89x100	Ray Simmons	8x 25
Bud Crook	87x100	C. E. Band	21x 25
R. Reidenbaum	86x100	Helen Spafford	32x 50
		O. J. Rose	43x 50

*—20-ga. gun.

Seals Win Two and Climb to Second Place

SAN FRANCISCO, June 26. (AP)—The Seals won a double-header from the Missions today and went to second place in the Coast League, Sacramento having lost two games in the north simultaneously.

May, pitching the morning game, held the Missions to six hits, out of which they made two tallies. Mitchell twirled in the afternoon and allowed ten hits, three in the first inning, three in the fourth and two in the sixth, and one each in the second and seventh. The Missions converted the hits in the first, fourth and sixth innings into one score for each lot, leaving the final score, 10 to 3, in favor of the Seals. The Seals won, 5 to 2, in the morning. Score:

MISSIONS	AB	R	H	O	A	SAN FRANCISCO	AB	R	H	O	A
Swanson,cf	4	0	0	0	0	Johnson,cf	5	1	1	3	0
Jones,3b	1	1	1	0	1	Mullig'n,3b	3	1	1	0	3
Hooper,rf	2	1	0	3	0	O'Doul,lf	4	1	1	3	0
Rose,lf	4	0	2	1	0	Jolley,rf	2	0	1	1	0
McDan'l,1b	4	0	2	8	0	Suhr,2b	4	1	2	3	5
Parker,2b	2	0	0	2	5	Mishkin,1b	3	0	0	5	1
Rodda,ss,3b	3	0	0	3	2	Dittmar,ss	3	1	1	3	2
Walters,c	2	0	0	5	1	McCrea,c	4	0	1	7	0
Lasley,p	3	0	0	1	0	May,p	4	0	2	0	0
Haserot,ss	1	0	0	1	0	Camilli,1b	2	0	0	3	1
Wade,x	1	0	0	0	0						
Griffin,2b	1	0	0	0	2						
Gillespie,xx	1	0	1	0	0						
Whitney,c	0	0	0	0	0						
Bryan,xxx	1	0	0	0	0						
Totals	30	2	6	24	11	Totals	34	5	10	27	12

x—Batted for Parker in 7th.
xx—Batted for Walters in 8th.
xxx—Batted for Haserot in 1th.

SCORE BY INNINGS

Missions [illegible] 0 0 0 0— 2
Base hits [illegible] 1 1 1— 6
San Francisco [illegible] 0 1 x— 5
Base hits [illegible] 1 2 x—10

SUMMARY

Errors—Parker, Walters, Dittmar. Runs responsible for—Lasley, 4; May, 2. Struck out—By Lasley, 3; May, 5. Bases on balls—Off Lasley, 2; May, 3. Hit by pitched ball—Mulligan. Two-base hits—Suhr, McCrea, Mulligan, Gillespie, Dittmar. Double plays—Mishkin to Dittmar to Mishkin; Mulligan to Suhr to Mishkin; Suhr to Dittmar. Umpires—Westervelt and Sweeney. Time of game—1h. 50m.

Afternoon game:

MISSIONS	AB	R	H	O	A	SAN FRANCISCO	AB	R	H	O	A
Swanson,cf	4	0	0	1	1	Averill,cf	4	1	1	4	1
Jones,3b	4	0	1	1	1	Mulligan,3b	3	1	2	2	5
Parker,2b	5	1	1	5	2	O'Doul,lf	4	1	2	1	0
Griffin,rf	4	0	2	1	0	Jolley,rf	4	2	3	1	0
Rose,lf	4	0	1	0	0	Suhr,2b	4	0	1	3	1
M'Daniel,1b	3	1	1	12	1	Camilli,1b	4	0	2	9	1
Rodda,ss	4	0	2	2	3	Dittmar,ss	4	0	1	3	3
Whitney,c	3	1	1	2	1	Rego,c	4	1	1	4	0
Ludolph,p	0	0	0	0	0	Mitchell,p	3	0	1	1	2
Pillette,p	4	0	1	0	2						
Weinert,p	0	0	0	0	0						
Totals	35	3	10	24	17	Totals	34	6	14	27	13

SCORE BY INNINGS

Missions ....1 0 0 1 0 1 0 0 0— 3
Base hits ....3 1 0 2 0 2 1 0 0—10
San Francisco ....3 0 0 0 0 0 2 1 x— 6
Base hits ....4 1 1 1 1 2 2 2 x—14

SUMMARY

Errors—Swanson, 2; Jones, Whitney, Mitchell. Innings pitched—By Ludolph, 1-3; Pillette, 6 2-3. Charge defeat to Pillette. Runs responsible for—Ludolph, 3; Mitchell, 3; Pillette, 2. Struck out—By Mitchell, 3; Pillette, 1; Weinert, 1. Base on balls—Off Mitchell, 2. Hit by pitched ball—Griffin, McDaniel. Three-base hit—Suhr. Two-base hits—Parker, Rodda, Whitney, Rego, Dittmar. Sacrifice—Whitney. Double plays—Rodda to Parker to McDaniel, 2; Averill to Camilli. Time of game—1h. 46m. Umpires—Sweeney and Westervelt.

HUBBARDS CUBS TRIUMPH

Hubbards' Cubs defeated the Pomona Bluebirds on the former's diamond yesterday by a score of 12 to 7. The score:

HUBBARD'S CUBS	AB	R	H	O	A	POMONA	AB	R	H	O	A
Daley,cf	3	1	0	2	0	Farrell,2b	4	0	0	3	2
Powers,1b	5	1	1	9	0	McMc'n,cf	5	1	1	2	0
Malone,ss	4	1	2	3	2	McCli'k,rf	5	1	1	4	0
McSwee'y,c	4	1	1	7	0	Joines,lf	5	1	2	1	0
Tunney,3b	5	2	2	4	3	Whitl'e,c	4	1	2	7	0
Elderk'n,lf	3	0	1	0	0	McKean,1b	3	1	2	11	1
Owens,rf	2	0	0	0	1	Marrott,ss	5	1	2	0	2
C.Sch'r,2b	3	1	2	0	1	Metler,3b	1	0	0	0	1
F.Schne'r,p	1	1	1	0	2	Raleigh,p	4	0	3	0	3
Drish,cf	1	1	1	0	0	Ambu'y,3b	2	0	1	0	0
Blanc,lf	2	1	1	0	0	Boisin'r,1b	3	1	2	0	0
Noalis,rf	3	1	3	0	1						
King,2b	1	0	0	2	2						
Kelley,p	3	1	0	0	1						
Totals	39	12	14	27	13	Totals	40	7	15	27	9

SCORE BY INNINGS

Hubbard's Cubs ....0 0 4 0 0 0 1 2 5—12
Base hits ....1 0 0 1 0 0 0 2 4—14
Pomona Blue Birds..........0 1 5 0 1 0 0 0 0— 7
Base hits ....0 3 4 1 3 0 1 2 1—15

SUMMARY

Innings pitched—By Schneider, 4. Credit victory to Kelley. Three-base hits—Malone, Tunney, Marrott. Two-base hits—Noalis, McKean, Raleigh. Sacrifice hits—Malone, King, Kelley. Bases on balls—Off Schneider, 1; Kelley, 2; Raleigh, 2. Struck out—By Schneider, 3; Kelley, 5; Raleigh, 4. Hit by pitched ball—McSweeney by Raleigh. Double plays—King to Malone; Malone to King to Powers.

MERCHANTS TROUNCE PAN GAS

Pasadena Merchants cinched the Major Summer League pennant with a 5-to-4 win over Pan Gas yesterday. The score:

PAN GAS	AB	R	H	O	A	PASADENA	AB	R	H	O	A
Smith,cf	2	1	1	2	0	McNabb,2b	5	0	1	1	5
Thomp'n,rf	3	0	1	3	1	Carpen'r,3b	4	1	0	2	2
Reyno'a,3b	4	1	0	0	1	G.Haas,cf	5	1	4	2	0
Drunert,2b	3	1	2	1	5	Burke,1b	3	1	2	13	0
Bates,1b	4	0	2	10	1	E.Haas,lf	4	0	0	3	0
File,lf,p	4	0	1	0	0	Shields,ss	3	1	2	1	2
Wall,ss	3	0	0	1	3	Fannin,rf	3	1	3	1	0
Leake,c	4	0	0	4	0	Rohrer,c	4	0	2	4	1
McDon'l,p	3	0	0	1	1	Rojas,p	2	0	0	0	1
Arndt,lf	1	0	0	0	0						
Fleiger,rf	0	1	0	2	0						
R.File,x	1	0	0	0	0						
Totals	31	4	7	24	12	Totals	33	5	13	27	11

x—Batted for Wall in 9th.

SCORE BY INNINGS

Pan Gas ....1 0 0 0 0 0 0 3 0— 4
Base hits ....1 0 1 3 0 1 0 1 0— 7
Pasadena Merchants ....0 0 0 0 1 0 4 0 x— 5
Base hits ....1 1 2 2 2 1 4 0 x—13

SUMMARY

Innings pitched—By McDonnell, 6 1-3; File, 1 2-3. Hits—Off McDonnell, 11; File, 2. Runs—Off McDonnell, 3; File, 2. Home runs—Drunert, Burke. Three-base hits—G. Haas, Fannin. Sacrifice hits—Drunert, Rojas. Stolen base—Shields. Bases on balls—Off McDonnell, 2; File, 1; Rojas, 4. Struck out—By McDonnell, 3; Rojas, 4. Time of game—2h. Umpire—Kerwin.

LAUNDRY NINE VICTORIOUS

The California Laundry baseball team traveled to Hynes yesterday and defeated the home team, 5 to 1. The score:

CALIF. LAUNDRY	AB	R	H	O	A	HYNES	AB	R	H	O	A
Summe,1b	4	0	1	9	1	Click,2b	5	1	1	4	2
Sutto,c	5	1	1	11	1	Dingwall,ss	5	0	0	1	3
Roman,cf	5	1	1	2	0	Hend'n,1b,p	4	0	0	8	0
Albright,p	4	1	3	0	1	Howard,cf	4	0	0	1	0
Dalton,2b	4	0	1	0	2	Agnew,lf	3	0	0	1	0
Marcella,ss	4	0	1	0	2	Sterns,c	4	0	3	10	2
Kauff'n,3b	4	1	2	4	3	Gordon,3b	4	0	3	2	1
Saracino,rf	3	1	0	1	0	Wallis,rf	4	0	1	0	0
Case,lf	3	0	0	0	0	McD'd,p,1b	4	0	1	0	1
Totals	36	5	10	27	10	Totals	37	1	9	27	9

SCORE BY INNINGS

California Laundry ....0 1 2 1 0 0 0 0 1— 5
Base hits ....1 2 2 3 0 1 0 0 1—10
Hynes ....1 0 0 0 0 0 0 0 0— 1
Base hits ....2 0 0 2 1 1 1 2 0— 9

SUMMARY

Errors—Dingwall, Henderson, Dalton. Innings pitched—By McDonald, 3. Charge defeat to McDonald. Struck out—By Albright, 11; McDonald, 2; Henderson, 8. Bases on balls—Off Albright, 1; Henderson, 2. Hit by pitched ball—Summe, by Henderson. Two-base hit—Marcella.

SAN FRANCISCO YOUTH IS BEST

(Continued from Eleventh Page)

the twentieth game, and took the twenty-first contest, and assumed the lead for the first time, when Stratford double faulted four times. Casey double faulted twice in the next game, but aced Stratford for the final point, and took the set.

After a short rest they started the third point, each man taking his own service. Casey took two love games with his bullet-like serve, which had Stratford helpless for the time. Casey took the ninth game on his own serve, and had the next game point-match at 40-30, but kicked away his chances and Casey again tied the score.

CLOSE BATTLE

Stratford took the eleventh tilt at duece, and won out in the following game. He had Casey point-match three times, only to have the south-paw star rally and tie it up at deuce again. Once Casey needed but a single point to tie the set at six games all again, but Stratford quickly ran up three points, shooting a fast return just beyond Casey's reach for the final point of the match.

Casey and Stratford again were opponents a short period later, when the new singles champion, paired with Harold Godshall, who is soon to turn pro, faced Casey and Neil Brown in the finals of the men's doubles. The San Francisco duet ran up a victory in the first set, but after two bitter battles, Stratford and Godshall won 12-10 victories twice, and the match.

Miss Marion Williams defeated Midge Gladman in three hard sets to take the woman's singles title. The Santa Monica high school girl gave the veteran player all kinds of competition. Miss Williams's superior tournament experience told in the second and third sets, and her younger rival tired under the terrific strain.

The doubles tournament July 1, 2, 3 and 4 promises to be exceptionally good. Stratford will play, paired with Jim Davies, former Stanford star. Casey and Brown will form one team, and a number of local doubles combinations will compete. The winners will go to Boston to play in the national title tournament in August. Yesterday's results:

Men's singles—Gerald Stratford defeated Ray Casey, 6-0, 10-12, 7-5.

Women's singles — Marion Williams defeated Midge Gladman, 5-7, 6-1, 6-2.

Men's doubles—Godshall and Stratford defeated Casey and Brown, 4-6, 12-10, 12-10.

Mixed doubles—Postponed until Saturday.

ACCIDENTS MAR SAN JOSE MEET

(Continued from Eleventh Page)

but Kloepfer's car was forced up the bank. Neither driver was hurt.

Just before the qualifying trials, Johnny Johns of San Francisco threw a front wheel which carried him through the outside rail. He was not badly hurt.

SUMMARY

15-lap elimination—Barney Kloepfer won; Freddie Lyons, second; Manuel Suares, third. Time, 7m. 52s.

15-lap consolation—Chuck Gelstone won; Cliff Wilson, second; Ed Simmons, third. Time, 8m. 32s.

10-lap special—Bill Spence won; Lou Moore, second; Barney Kloepfer, third. Time, 5m. 31s.

(Note: The laps measure five-eighths of a mile.)

BULLOCK'S TRIM CASTLES

Bullock's diamond stars started after the Castle nine at Ross Snyder Field yesterday and piled up 9 runs while Metcalf, with sixteen strike-outs, was holding the home club to four hits and no runs. The score:

CASTLE CO.	AB	R	H	O	A	BULLOCK'S	AB	R	H	O	A
Gagnon,ss	4	0	0	1	3	Due,1b	3	1	1	1	0
Weeks,c	4	0	0	10	0	King,2b	3	1	1	1	2
Staufer,p	4	0	1	0	3	Davis,ss	4	1	2	3	2
Morris,1b	4	0	1	8	0	Norton,c	4	1	2	16	0
Roberts,lf	3	0	1	2	0	Payne,3b	4	1	2	1	2
Ray,3b	3	0	1	0	1	Browning,1b	4	2	2	6	0
Short,2b	3	0	0	1	2	Bell,lf	4	0	0	0	0
Monahan,cf	3	0	0	1	0	Sanchez,rf	3	0	1	0	0
Moore,rf	3	0	0	1	0	Metcalf,p	3	2	0	0	0
						Eves,cf	2	0	1	0	0
						Granade,cf	2	0	1	0	0
Totals	31	0	4	24	8	Totals	36	9	13	27	6

SCORE BY INNINGS

Castle Co. ....0 0 0 0 0 0 0 0 0— 0
Base hits ....0 0 0 0 0 0 2 2 0— 4
Bullock's ....2 2 1 1 1 0 0 2 x— 9
Base hits ....3 3 1 1 2 0 0 3 x—13

SUMMARY

Errors—Weeks, Ray. Innings pitched—By Metcalf, 9; Staufer, 8. Credit victory to Metcalf. Charge defeat to Staufer. Struck out—By Metcalf, 16; Staufer, 7. Bases on balls—Off Metcalf, 2; Staufer, 4. Stolen bases—Due, Norton, Payne, King, Browning. Home run—Davis. Three-base hit—Norton. Two-base hits—Payne, Browning. Sacrifice hit—Eves.

MYSTERY WASHES UP SUNLAND

The White Mystery Soap nine, lathered the Sunland aggregation on the latter's home field yesterday, 10 to 1. Knox and Brugge led the attack that resulted in White Mystery's tenth consecutive victory. The score:

WHITE MYSTERIES	AB	R	H	O	A	SUNLAND	AB	R	H	O	A
Oreatti,cf	6	0	1	2	0	Arnett,3b	4	0	0	1	3
Ayres,2b	6	0	1	2	4	Oliver,cf	4	0	0	3	0
Adin,3b	4	0	0	1	2	Needham,ss	4	0	0	0	3
Knox,ss	5	2	3	2	4	Smith,2b	4	0	1	2	4
Ligier,lf	3	2	2	1	0	Ackley,lf	4	0	0	2	0
Barth,1b	4	2	1	12	0	Lewis,rf	2	1	0	1	0
Brugge,rf	3	2	2	2	0	Dyer,c	3	0	1	6	1
Skilles,c	5	1	1	5	0	Pico,p	3	0	0	0	2
Nafziger,p	5	1	3	0	2	Corpe,1b	3	0	1	13	0
Totals	41	10	13	27	12	Totals	31	1	3	27	13

SCORE BY INNINGS

White Mystery ....0 1 0 4 0 1 0 0 4—10
Base hits ....0 1 1 2 2 0 1 2 4—13
Sunland ....0 0 0 0 1 0 0 0 0— 1
Base hits ....0 0 0 1 1 1 0 0 0— 3

SUMMARY

Errors—Ayres, Corpe, Needham, Oliver. Innings pitched—By Nafziger, 9; Pico, 9. Credit victory to Nafziger. Charge defeat to Pico. Struck out—By Nafziger, 5; Pico, 5. Bases on balls—Off Pico, 4. Hit by pitched balls—Ligier by Pico; Lewis by Nafziger. Stolen bases—Barth, 2; Brugge, Nafziger. Three-base hit—Brugge. Two-base hits—Ligier, Nafziger, Smith.

ECKLUND COPS GOLF TITLE

MANHATTAN (Kan.) June 26. (AP) Art Ecklund of Wichita won the Kansas golf championship here today, defeating Howard Fronk of Iola, 2 up, on the seventeenth hole.

TEXAS LEAGUE

	W.	L.	P.c.		W.	L.	P.c.
Wichita Falls	41	29	.586	San Antonio	35	37	.4[illegible]
Waco	38	32	.543	Dallas	35	37	.48[illegible]
Houston	37	35	.514	Beaumont	32	40	.4[illegible]
Shreveport	33	38	.463	Fort Worth	30	39	.43[illegible]

Yesterday's Results

Waco, 7; Dallas, 6.
Fort Worth, 11; San Antonio, 1.
Shreveport, 8; Beaumont, 5.
Wichita Falls, 9; Houston, 8.

Portland and Oakland Split Pair of Games

PORTLAND (Or.) June 26. (AP)—Portland and Oakland broke even in today's double-header, the Oaks taking the first game, 4 to 1, while the Beavers came back to annex the abbreviated second by a 3-to-1 score.

Each club won three games of the week's series, one game being postponed. Scores:

First game:

OAKLAND	AB	R	H	O	A	PORTLAND	AB	R	H	O	A
Reese,2b	5	0	0	1	3	Sigafoos,2b	3	0	1	2	4
Brubaker,lf	3	1	0	2	1	Cissell,ss	4	0	0	2	3
Fenton,1b	4	0	1	12	0	Smith,lf	4	0	1	2	0
Arlett,rf	4	0	1	3	0	Strand,cf	4	1	1	0	0
Shinners,cf	4	0	1	2	0	Prothro,3b	3	0	1	2	1
Bool,c	3	1	0	5	0	Branom,1b	4	0	2	13	2
Lary,ss	4	1	1	2	3	Fischer,c	3	0	0	3	0
Caveney,3b	4	0	1	0	3	French,p	2	0	0	1	3
Krause,p	3	1	2	0	1	McCurdy,rf	4	0	1	2	1
Bratcher,lf	0	0	0	0	0	Yelle,c	3	0	1	1	0
Metz,x	0	0	0	0	0	Tomlin,p	1	0	0	0	0
Governor,lf	0	0	0	0	0	Kinney,p	0	0	0	0	0
Totals	34	4	7	27	11	Totals	33	1	8	27	17

x—Batted for Bratcher in 9th.

SCORE BY INNINGS

Oakland ....0 0 0 0 1 1 0 1 1—4
Base hits ....0 0 1 1 1 2 1 0 1—7
Portland ....0 1 0 0 0 0 0 0 0—1
Base hits ....0 3 1 1 0 0 2 0 1—8

SUMMARY

Errors—Cissell, 2; Strand, Fischer, McCurdy. Innings pitched—By French, 7; Tomlin, 1 1-3; Kinney, 2-3. Losing pitcher — French. Runs responsible for—French, 1; Krause, 1. Struck out—By French, 3; Krause, 2. Bases on balls—Off French, 1; Krause, 2; Tomlin, 2; Kinney, 1. Home run—Krause. Two-base hits—Strand, Branom, Sigafoos. Sacrifice hit—Krause. Double plays—Cissell to Sigafoos to Branom; Reese to Lary to Fenton; Caveney to Reese to Fenton. Time of game—[illegible]. Umpires—[illegible].

Second game:

OAKLAND	AB	R	H	O	A	PORTLAND	AB	R	H	O	A
Gov'nor,cf	3	0	[illegible]	[illegible]	[illegible]	[illegible]					
Reese,2b	3	0	[illegible]	[illegible]	[illegible]						
Fenton,1b	3	0	[illegible]	[illegible]	[illegible]						
Arlett,rf	3	0	[illegible]	[illegible]	[illegible]						
Bratcher,lf	3	0	[illegible]	[illegible]	[illegible]						
Lary,ss	3	1	[illegible]	[illegible]	[illegible]						
Caveney,3b	3	0	[illegible]	[illegible]	[illegible]						
Read,c	2	0	[illegible]	[illegible]	[illegible]						
Cragh'd,p	2	0	[illegible]	[illegible]	[illegible]						
Brubaker,x	1	0	[illegible]	[illegible]	[illegible]						
Totals	25	1	[illegible]	[illegible]	[illegible]	Totals	[illegible]				

x—Batted for [illegible] in 7th.
(Seven innings by agreement.)

SCORE BY INNINGS

Oakland [illegible]
Base hits [illegible]
Portland [illegible]
Base hits [illegible]

SUMMARY

Error—Cissell. [illegible] 1; Craghead, 2. [illegible]

Indians Take Double Bill From Solons

SEATTLE, June 26. (AP)—Continuing their heavy hitting of the last few days, the Seattle Indians won a double-header from Sacramento this afternoon, 12 to 3, and 17 to 3. The victories gave the Indians five of the seven-game series. Graham held Sacramento to six hits in the opening game today, while Knight was touched for eight hits in the second encounter. Seattle collected twenty-nine runs and thirty-seven hits in the two games. Scores:

First game:

SACRAMENTO	AB	R	H	O	A	SEATTLE	AB	R	H	O	A
Cooper,cf	4	0	0	2	1	Purdy,cf	5	2	3	4	0
Kopp,lf	5	0	2	5	1	Ballen'r,3b	5	1	1	0	1
Monroe,2b	4	0	0	3	1	Callag'n,lf	3	3	1	1	0
Osborne,rf	4	1	1	2	1	Eldred,rf	4	2	3	3	0
Koehler,c	4	1	1	6	1	Hudgens,1b	4	2	4	9	2
McGee,1b	3	0	0	5	1	Ellsw'h,ss	5	1	1	7	2
Backer,3b	3	0	1	1	2	Kimm'k,2b	4	1	1	1	4
French,ss	3	0	1	0	3	Jenkins,c	4	0	2	3	1
Vinci,p	1	0	0	0	1	Graham,p	4	1	2	0	1
Shea,p	1	0	0	0	1						
Bohwer,x	1	1	0	0	0						
Totals	33	3	6	24	13	Totals	38	12	18	27	11

x—Batted for Shea in 5th.

SCORE BY INNINGS

Sacramento ....0 2 0 0 0 0 0 0 1— 3
Base hits ....0 2 0 1 1 0 1 0 1— 6
Seattle ....0 1 3 0 4 0 0 4 x—12
Base hits ....0 2 4 1 6 1 0 4 x—18

SUMMARY

Errors—Backer, 2; Kimmick. Innings pitched—By Vinci, 4 2-3. Charge defeat to Vinci. Runs responsible for—Graham, 3; Vinci, 7; Shea, 4. Struck out—By Graham, 2; Vinci, 4; Shea, 1. Bases on balls—Off Graham, 6; Vinci, 2; Shea, 1. Two-base hits—Osborne, Koehler, Eldred, 2; [illegible]

Second game:

SACRAMENTO	AB	R	H	O	A	SEATTLE	AB	R	H	O	A
[illegible]						[illegible]					
Totals	[illegible]					Totals	[illegible]	17	19	21	7

SCORE BY INNINGS

Sacramento [illegible] 0 0 0— 3
Base hits [illegible] 0 0 0— 8
Seattle [illegible] 0 2 x—17
Base hits [illegible] 0 3 x—19

SUMMARY

[illegible] Charge defeat to Knight. [illegible] Knight, 3; [illegible] Keefe, 1; [illegible] balls — Off [illegible] Hit by pitcher [illegible] Three-base hits [illegible] Hudgens, [illegible] Callaghan, [illegible] Time of game [illegible]

wait till June 29th
for the greatest
NASH
Announcement
(3987)

BASEBALL Wrigley Field TOMORROW
MISSION vs. HOLLYWOOD
41st and Avalon Blvd.
Daily 2:15 p.m.; Sunday, 1:30 p.m.

GOING TO MOVE? See conveniently grouped rental column of Times Want Ads.

© 1927, Liggett & Myers Tobacco Co.

On taste alone!

A popularity that only better taste can explain

In the whole tobacco world there's no taste that can compare with the delicate richness of fine cigarette tobaccos.

And for the full development of this taste, there is no cigarette like Chesterfield.

Here, and here alone, do men find the world's finest cigarette tobaccos blended to yield every last bit of taste and character.

Pure natural tobacco taste—that's reason enough for Chesterfield's popularity.

—pure natural tobacco taste—that's it!

Chesterfield
CIGARETTES

SUCH POPULARITY MUST BE DESERVED

Neville Defeats Cornes, 3 and 2, for California Invitational Golf Championship

NIPS RALLY TO COLLECT TITLE

Largest Field of Season in Two-Ball Affair

Mrs. Lifur and Buck Score 80 to Win Feature

Golfing Jones Second With 82 in Competition

BY BILL WISE

Jack Neville, shot-making specialist from Lakeside and Bel-Air, defeated George Cornes, also of Lakeside, 3 and 2, at California yesterday in the thirty-six-hole finals match for the club invitational championship.

JACK NEVILLE

Trailing 3 down at the end of the first eighteen holes, Cornes staged a brilliant exhibition to win the eighth and ninth, lipping the cup on the eighth for an eagle 3 and holing a 60-yard approach for an eagle 3 on nine.

Cornes dropped a nice putt for a par 3 to win ten and square the match, but Neville, after halving the eleventh, picked up birdies on twelve and thirteen for wins, won the fourteenth when Cornes missed his putt for a par and ended the match with a perfectly played par 5 on sixteen.

Mrs. Gregg Lifur, women's Southern California State champ, and Cliff Buck, both of the California Club, trailing the most distinguished two-ball mixed-foursome field the local circuit has ever known, slipped home with an alternate-shot score of 80, to win low gross. Mrs. Dan Jones, State titlist, of Brentwood, and Paul Jones, of Rancho were second, with an 82. Mr. Jones left Mrs. Jones a twelve-inch putt for an eagle 3 on twelve and the "Golfing Joneses," out in 46, clipped exactly ten strokes from their medal coming home.

Mrs. Dwight Hamblin and J. E. Leddy, 95-21—74, won low net in the medley affair that established a new west coast record, with 196 entries, ninety-eight teams, golfing for trophies. Music by Lou Erickson's Montmartre orchestra at the tenth, contributed highlights to the spirited competition. Hugh Gaines of Brentwood, playing with Mrs. A. C. Lillie, holed a long brassie to eighteen for an eagle 2.

F. B. Stonerod was forced to travel nineteen holes before winning from Rex Cawsey in the finals of the first flight, and the fourth annual California Country Club invitational has become history.

Starting with a record entry of 419 contestants, the last week has witnessed some of the best competition of the season, and the enthusiastic crowd that witnessed the play at the tenth hole yesterday, enjoyed, in the form of punch and wafers, the concluding vestige of club hospitality that has been functioning in high gear all week.

Johnny Reid, exercising his executive authority for the first time; W. C. Pryer, greens chairman, and, in fact, all club officials, co-operated to insure the success of what turned out to be the best invitational of the year.

Low scores in the two-ball affair and flight results yesterday, were as follows:

CALIFORNIA FLIGHT

J. F. Neville (Bel-Air) defeated George H. Cornes (Lake) 3 and 2, 36 holes.

FIRST FLIGHT

F. B. Stonerod (Cal.) defeated R. G. Cawsey (Cal.) 1 up, 19th, 18 holes.

MIXED FOURSOME

80—C. Marvin Buck and Mrs. Gregg Lifur.
82—Paul Jones and Mrs. Dan Jones.
83—Gordon Chelew and Mrs. H. Pressler; Conway Tearle and Kathleen Wright, J. J. Mescall and Mrs. C. W. Fellows.
84—H. H. Gaines and Mrs. A. C. Lillie; V. J. Holt and Daisy Elliott; Russell Thompson and Mrs. J. C. Rentsch; Fay Coleman and Mrs. Roy Green; Lester Coleman and Mrs. Pete Daley.
85—Winston Fuller and Mrs. Doug. Hardy; F. B. Stonerod, and Mrs. George Burrell.
87—Mr. and Mrs. H. B. Westbrook; R. G. Cawsey and Mrs. Roy Owens; Dr. F. S. Hardin and Mrs. B. Moeller.
88—Leon Keller and Mrs. Conway Tearle; J. A. Thorsen and Mrs. Gray Cowan.
89—Roy Stackburger and Mrs. W. R. Briggs; R. A. Ryan and Mrs. Howland.
90—M. M. Marchetti and Mrs. Paul Jones, L. G. Trembley and Mrs. Ike Wentworth; Mr. and Mrs. Bruce Bundy.

WOMEN'S EVENT AT LAKESIDE

Mrs. Bruce (Hortense) Bundy, newly elected tournament chairman at Lakeside, will start her fair aggregation of golfers in the qualifying play of the annual club championship tourney, this morning. Mrs. Bundy states that low sixteen scores in the medal play today will be paired for match play, at scratch, starting tomorrow, while contestants in lower brackets will compete at handicap. Mrs. J. H. Horan is present Lakeside champ and will defend her crown in the play starting this morning.

91—H. B. Blythe and Helen Lawson; Ted Hobgood and Mrs. T. H. Hammond; Mr. and Mrs. W. L. Jolliffe, Harold Thompson and Mrs. Jim Horan.
92—H. E. Cochran and Mrs. R. I. Green; C. R. L. Crenshaw and Mrs. H. F. Smothers; Mr. and Mrs. D. P. O'Keefe.
93—W. S. Goodrich and Mrs. Alneff; F. H. Nelson and Mrs. Crane.
94—C. P. Weston and Margaret St. Clair; D. H. Sangster and Mrs. Mark Steele; F. X. Kelley and Mrs. W. O. Pryor; B. L. Gubser and Miss Ruth Collins; Hugh Robertson and Mrs. C. Bellow.
95—J. E. Leddy and Mrs. D. Hamblin; Jack Gaines and Mrs. C. A. Cheatem; F. W. Converse and Hazel Converse.
96—J. P. Hayes and Mrs. G. W. Gardiner; E. R. Hurst and Mrs. B. L. Gubser; E. F. Sorsal and Mrs. C. L. Soldani.
97—Mr. and Mrs. W. S. Fellows.
98—G. R. Dexter and Mrs. A. B. D. Trabue; W. E. Sprouse and Mrs. George W. Morgan.
99—Gregg Lifur and Mrs. F. C. Miller; C. W. McKnight and Mrs. T. E. Seddon.
100—W. B. Pennisten and Mrs. G. D. Lees; C. H. Kerrigan and Mrs. W. R. Pennisten; John Reid and Mrs. F. H. Nelson.

Londos Seeking Fat Purse for Go With Jones

Jimmy Londos, the Greek mat Adonis and little strong man, swung upon his high financial horse again yesterday when Lou Daro, wrestling promoter, began discussing terms with him for a return match with Paul Jones to be held at the Olympic July 6.

All Londos asked to meet Jones again was 50 per cent of the gate receipts, and Daro refused to consider the offer. The promoter believed the cut of the gate Londos received for his first appearance was more than he should have had, but his price for a return go is 15 per cent additional.

Seeking to obtain a new referee for the local wrestling matches, Daro left for San Diego last night to discuss the question with Louis Almgren, chairman of the State Athletic Commission. Daro stated he would take the subject up with Almgren today.

SURVEYORS DROP BALL CLASH

The West Coast Supply nine nosed out the County Surveyors, 5 to 4, at Ross Snyder Playground No. 2, yesterday. Score:

WEST COAST SUPPLY	AB	R	H	O	A	COUNTY SURVEYORS	AB	R	H	O	A
Gyp,cf	5	0	1	4	0	Rasella,3b	5	1	2	4	4
Chaves,3b	5	1	1	4	0	Cox,c	5	0	0	2	3
Lousta'u,ss	5	1	1	0	4	Bauer,cf	5	1	1	2	0
Sigala,1b	5	1	1	12	1	Thompson,lf	3	0	1	0	0
Haskell,2b	5	0	3	0	0	Putz,2b	4	0	1	2	6
Norton,lf	4	1	1	2	0	Holder,1b	4	0	0	13	0
J.Phillips,p	4	0	1	0	5	Cirino,rf	4	1	1	1	0
G.Phillips,c	5	0	0	4	0	Burns,ss	4	1	1	0	1
B.Phil'ps,rf	4	0	2	0	3	Barry,p	4	0	0	0	3
Totals	44	5	11	27	13	Totals	40	4	9	27	18

SCORE BY INNINGS

West Coast Supply ....[illegible]—5
Base hits ....[illegible]—11
County Surveyors ....[illegible]—4
Base hits ....[illegible]—9

SUMMARY

Errors—Rasella, Loustaneau. Innings pitched—By Barry, 9; B. Phillips, 2; J. Phillips, 7. Credit victory to J. Phillips. Charge defeat to Barry. Struck out—By Barry, 3; B. Phillips, 3; J. Phillips, 4. Bases on balls—Off Barry, 3; [illegible] Haskell, 2; [illegible] Stolen base—Chaves. [illegible] Time of game—1h. [illegible] Burgen.

BARNI CUBS' TRIUMPH

The Barni Cubs won from the Western Union ball club Saturday by a score of 2 to 1. Score:

BARNI CUBS	AB	R	H	O	A	WESTERN UNION	AB	R	H	O	A
Henry,2b	4	0	0	4	6	Krusner,c	4	0	0	11	1
Tommy,3b	4	0	2	3	4	Taller,2b	4	0	0	4	3
Curtis,ss	4	0	0	1	4	Guth,1b	4	0	2	6	0
Guiol,lf	3	1	1	1	0	Long,3b	4	0	1	2	3
Fouts,cf	3	0	0	3	0	Sarff,ss	3	1	1	3	2
Collette,rf	4	0	0	2	1	Petitt,lf	4	0	1	1	0
Scavo,1b	4	1	1	6	0	Curns,p	3	0	0	0	2
Billy,c	3	0	1	4	0	Reed,cf	3	0	0	0	1
Sticky,p	0	0	0	2	6	Fisher,rf	3	0	1	0	0
Totals	29	2	6	27	21	Totals	31	1	6	27	12

SCORE BY INNINGS

Barni Cubs ....0 0 0 0 0 0 2 0 0—2
Base hits ....1 0 0 1 1 0 2 0 1—6
Western Union ....0 0 0 1 0 0 0 0 0—1
Base hits ....0 1 3 2 0 1 0 0 0—6

SUMMARY

Errors—Tommy, Gill, Sticky, Taller, 3. Struck out—By Sticky, 6; Curns, 11. Bases on balls—Off Sticky, 1; Curns, 1. Hit by pitched ball—Fouts, Curns. Two-base hits—Tommy, Scavo, Billy, Krusner, Petitt. Sacrifice hits—Sarff, Long, Billy. Double plays—Scavo, unassisted; Sticky to Curtis to Scavo. Time of game—2h.

YELLOW CABS WIN

The Yellow Cabs defeated Norwalk 7 to 5 yesterday on the losing team's diamond. Score:

YELLOW CAB CO.	AB	R	H	O	A	NORWALK	AB	R	H	O	A
Rhine,ss	4	0	0	5	4	Sheets,cf	5	0	1	2	0
Zeby,cf	2	0	0	0	0	B.Mor'w,ss	5	1	1	5	3
White,lf	4	0	2	3	0	Hill,2b	4	1	0	5	3
Hayes,2b	5	0	2	4	5	Pender,3b	5	3	4	1	1
Jenkins,c	5	1	1	2	0	Penny,lf	4	0	0	1	0
Rock,3b	5	2	1	1	2	Miller,c	3	0	1	2	0
Woosley,rf	3	1	2	1	0	C.Mor'w,1b	4	0	1	6	1
Newman,1b	3	1	1	10	0	Moffitt,rf	3	0	1	0	0
Read,p	4	2	2	2	4	Hughan,p	3	0	0	1	4
						Gardiner,rf	1	0	0	0	0
Totals	36	7	11	27	15	Totals	39	5	9	27	12

SCORE BY INNINGS

Yellow Cab Co. ....0 2 0 3 1 1 0 0 0—7
Base hits ....0 1 0 2 2 2 0 1 2—11
Norwalk ....0 1 0 1 0 0 0 3 0—5
Base hits ....0 1 1 2 0 1 0 3 0—9

SUMMARY

Struck out—By Hughan, 4. Bases on balls—Off Hughan, 6; Read, 2. Stolen base—Pender. Three-base hit—Pender. Sacrifice hit—Woosley. Double plays—Rhine to Hayes to Newman, 2.

RABBIT PUNCHES

By PAUL LOWRY

IT LOOKS as if Johnny Farrell missed being open-golf champion of "these here United States" by just one week. Had the Oakmont tourney been played seven days later indications are that the world's best-dressed pro would now be king, instead of Tommy Armour.

Glance over Farrell's achievements last week and you will uphold this statement. Tuesday he won the Shawnee open with a total of 279 strokes—ten strokes ahead of the field, which included the same competitors he faced in the open championship. Armour, the new champion, was away down the line with a total of 312 strokes. Friday, Farrell copped the eastern open championship with a total of 287 strokes, finishing with a dazzling 69. Think of it! Winning two major championships in the course of a single week. Too bad he hit his stride a week late. It cost him in the neighborhood of $75,000 to $100,000.

• • •

A perusal of the accounts of the Bud Taylor-Tony Canzoneri bantamweight battle in Chicago the other night leaves one with the impression that Taylor failed to exhibit any particular superiority over his New York rival. The affair seemed so even from the round-by-round description that probably nobody would have felt hurt had the boys received what they got before—a draw.

The most interesting part of the affair to me was the story of the semi-windup between Abe Attell Goldstein and Ignacio Fernandez, the little Filipino who came to this country less than a month ago heralded as a greater fighter than the late Pancho Villa and Clever Sencio.

The result was buried, but apparently Fernandez lived up to all the advance notices. He knocked out Goldstein, a former bantamweight champion, who is not through by any means, in seven rounds. It was Goldstein's first knockout in six years, the last one coming at the hands of Johnny Buff when the latter was ruling the banty roost.

• • •

Puzzling Jimmy McLarnin is beginning to make some of his former best wishers think he can't fight at all. His showing against Tenario Pelkey, the Filipino, at Hollywood the other night was anything but elevating, although I disagree with those who believe Referee Freddie Gilmore made McLarnin a present of the decision.

On the basis of actual point-scoring McLarnin was in the lead. The crowd was against him because he didn't make a better fight of it. He made the same openings as when he fought Johnny Lamar, and then failed to take advantage of them. When he had feinted Pelkey into leaving his chin unguarded McLarnin seemed unable to see his opening and slapped ineffectually at Pelkey's side. Every once in a while there was a flash of the old McLarnin, but it disappeared almost as quickly as it came. There was one round the other night—the seventh I believe—when Jimmy was hooking Pelkey all over the place with lefts and rights. Pelkey was very tired at the bell and another round of such activity probably would have put him hors de combat. But the McLarnin of the next round was not the McLarnin of the seventh and the bout progressed on an indifferent basis.

• • •

While praising the youngster yesterday morning—Bud Teachout of the Stars and Bruce Cunningham of the Angels — I forgot about young Holley, the Stars' third sacker. He dug into the dust for a liner from Hemingway's bat last Saturday and started one of the prettiest double plays staged in the ball orchard this season. If he develops as Bill Lane anticipates, the hard-rock miner can forget about some of those losses at the gate this year.

CITIZENS' BANKERS COP

The Citizens' Trust and Savings Bank team defeated the Pacific-National Bank nine in an abbreviated game Saturday by a score of 15 to 9. Score:

CITIZENS' BANK	AB	R	H	O	A	PACIFIC BANK	AB	R	H	O	A
Rhine,ss	4	2	2	3	2	DeGraff'd,3b	5	2	2	1	2
Metzger,cf	4	2	1	1	0	Mann,p	4	0	0	0	3
Fiz,p	5	2	2	2	2	Ott,2b	5	2	2	3	2
Faulk'r,2b	4	4	2	1	1	Smith,rf	5	1	2	0	0
Zeby,c	4	2	1	9	0	Soules,1b	5	1	2	1	5
Figueroa,3b	6	0	2	0	0	Swenson,c	3	0	1	3	0
Cobb,lf	4	1	1	0	0	Hickey,ss	4	1	1	4	4
Wolfe,1b	4	0	0	8	0	Creda,lf	3	1	2	2	0
Silver,rf	4	2	2	0	0	Lang,cf	4	0	1	1	0
Totals	39	15	13	24	5	Totals	38	9	13	20	6

SCORE BY INNINGS

Citizens' Bank ....[illegible]—15
Base hits ....[illegible]—13
Pacific Bank ....[illegible]—9
Base hits ....[illegible]—13

SUMMARY

Errors—Rhine, Fiz, 2; Faulkner, 2; Wolfe, Mann, 3; Hickey, Lang. Struck out—By Fiz, 5; Faulkner, 1; Mann, 1; Lang, 1; Swenson, 2. Bases on balls—Off Faulkner, 2; Mann, 1; Lang, 2; Swenson, 4. Hit by pitched balls—By Lang, 2; Swenson, 2. Stolen bases—Rhine, Zeby, Silver. Home runs — Metzger, Faulkner, Cobb, Creda, Soules. Three-base hits—Figueroa, Creda. Two-base hits—Fiz, Zeby, De Grafferreid, Ott. Sacrifice hit—Mann. Time of game—2h. 10m. Umpire—Curwin.

BANKERS TRIUMPH

The California Bank defeated the Title Insurance Company, 6 to 2, at the L. A. High diamond yesterday. Score:

TITLE INSURANCE	AB	R	H	O	A	CALIFORNIA BANK	AB	R	H	O	A
Hoover,ss	3	0	2	0	2	Schro'r,c	4	1	2	5	1
Wilk'n,2b	4	0	1	0	2	Cochran,3b	4	1	2	1	2
Todd,cf	4	0	2	3	0	Arnold,1b	3	1	1	9	0
Bloom't,1b	4	0	0	8	1	Henne'y,2b	3	1	0	2	2
Rogers,rf	4	0	1	1	0	Brown,p	2	0	1	0	1
McGinn,lf	4	0	0	0	0	Foster,lf	4	0	0	1	0
Moscher,3b	4	0	0	1	1	Matsuda,ss	4	0	1	2	1
Hurst,c	3	1	0	9	0	Kelper,cf	4	1	2	1	0
Donovan,p	3	1	1	2	3	Danaby,rf	3	0	0	0	0
						Kosim'a,rf	3	1	0	0	0
Totals	33	2	8	24	9	Totals	35	6	10	27	9

SCORE BY INNINGS

Title Insurance ....0 0 0 0 0 0 2 0 0—2
Base hits ....2 0 1 1 0 1 2 1 0—8
California Bank ....3 0 1 0 0 0 0 2 x—6
Base hits ....3 2 0 0 3 1 0 2 x—10

SUMMARY

Struck out—By Brown, 4; Donovan, 2. Bases on balls—Off Donovan, 2. Hit by pitched ball—Brown, by Donovan. Stolen bases—Schroeder, Cochran. Home run—Arnold. Three-base hits—Schroeder, Hoover. Two-base hits — Schroeder, Cochran, Hoover. Sacrifice hits—Hurst, Schroeder. Double plays—Matsuda to Cochran to Arnold, 2. Time of game—1h. 30m. Umpire—Stockwell.

CUBS BEAT SOLDIERS

With George Kern hurling good ball, Fischer's Cubs defeated the Soldiers' Home, 2 to 1, yesterday. Score:

FISCHER'S CUBS	AB	R	H	O	A	SOLDIERS' HOME	AB	R	H	O	A
Guth,lf	4	0	2	0	0	Stanley,ss	4	1	0	0	3
Fisher,rf	4	0	1	0	0	Machado,1b	4	0	1	14	1
Sanios,1b	4	0	1	13	1	Fontaine,rf	4	0	0	1	0
Sarf,ss	4	1	2	0	3	Tenett,3b	4	0	1	1	3
Kern,p	4	0	2	2	1	Hender'n,cf	4	0	1	0	2
Bell,cf	4	0	0	4	0	Mitchell,2b	4	0	1	1	1
Frank,c	4	0	0	5	0	Crawford,lf	3	0	1	2	0
Watt'n,2b	4	0	0	1	2	D.Brown,c	3	0	0	8	2
Helmer,3b	4	1	1	2	2	A.Brown,p	4	0	0	0	3
Totals	36	2	9	27	9	Totals	34	1	5	27	10

SCORE BY INNINGS

Fischer's Cubs ....0 0 0 0 0 0 0 1 1—2
Base hits ....0 1 0 1 0 1 2 2 2—9
Soldiers' Home ....1 0 0 0 0 0 0 0 0—1
Base hits ....2 1 0 0 0 1 1 0 0—5

SUMMARY

Struck out—By Kern, 5; A. Brown, 6. Bases on balls—Off Kern, 3; A. Brown, 1. Hit by pitched ball—Bell, by Kern. Three-base hit—Sarf.

BELVEDERE STOPS PARCELS

Belvedere turned back the invading United Parcel nine yesterday, 5 to 3. The score:

BELVEDERE	AB	R	H	O	A	UNITED PARCEL	AB	R	H	O	A
Tryk,2b	5	1	2	2	1	Tightout,2b	3	0	1	1	3
Theriot,1b	5	0	0	6	1	Geary,cf	3	0	0	1	0
Salber,p	4	1	2	2	2	Fox,3b	3	0	0	1	4
Barnett,ss	4	0	1	2	4	Wallin,rf	4	1	2	1	0
Vallon,rf	3	1	1	0	1	Bell,ss	4	1	0	2	3
Swedo,cf	4	1	3	2	0	Herman,c	4	0	1	0	0
Eddo,c	4	0	1	11	0	Spiker,p	4	1	1	0	0
Twomey,lf	4	0	0	0	0	Jacks,1b	4	0	2	11	0
Fry,2b	3	1	1	1	0	Monish,lf	2	0	0	1	0
Womack,3b	1	0	0	1	2	Miller,x	1	0	1	0	0
Totals	37	5	10	27	12	Totals	34	3	8	27	8

SCORE BY INNINGS

Belvedere A.C. ....1 0 0 2 0 0 0 0 1—5
Base hits ....2 0 0 4 1 0 0 1 2—10
United Parcel ....0 2 0 0 0 0 0 0 0—3
Base hits ....0 1 3 0 0 2 1 0 1—8

SUMMARY

Errors—Theriot, 2; Tightout. Struck out—By Salber, 12; Spiker, 9. Bases on balls—Off Salber, 3; Spiker, 1. Home run—Wallin. Three-base hits—Barnett, Swedo, Fry. Sacrifice hit—Barnett.

RADIANT COMEDIES LOSE

The Radiant Comedies dropped a 5-to-3 ball game to C.C.M.O. nine at Torrance yesterday. The score:

RADIANT COMEDIES	AB	R	H	O	A	C.C.M.O.	AB	R	H	O	A
Due,cf	5	1	3	4	1	Lewis,rf	5	1	1	0	0
Figue'a,2b	5	0	3	1	1	Mescall,cf	3	0	1	2	0
Ander'n,3b	4	0	0	3	2	Parker,3b	3	1	1	1	4
Davis,ss	3	0	0	1	1	Ramage,1b	3	2	2	16	1
Norton,c	5	0	1	4	2	L.McB'e,ss	3	1	2	1	4
Payne,lf	3	0	2	0	0	Davis,2b	4	0	1	1	7
Rench'r,rf	3	0	0	0	0	D.McB'e,lf	1	0	0	1	0
Brown'g,1b	3	1	0	9	0	Goodman,c	3	0	1	3	0
King,p	4	1	0	2	0	Gomes,p	4	0	1	1	0
Willis,rf	1	0	0	0	0	Woods,lf	3	0	1	1	0
Rubick	0	0	0	0	0						
Totals	40	3	12	24	7	Totals	32	5	11	27	16

SCORE BY INNINGS

Radiant Comedies ....0 2 0 0 0 0 0 0 1—3
Base hits ....2 2 0 0 0 0 0 3 3—12
C.C.M.O. ....0 0 0 0 0 2 3 0 x—5
Base hits ....1 2 0 0 0 2 4 2 x—11

SUMMARY

Errors—Anderson, Ramage. Struck out — By Gomes, 9; King, 3. Bases on balls—Off Gomes, 1; King, 5. Stolen base—Due. Three-base hit—Ramage. Two-base hits—Goodman, Davis. Time of game—2h. 5m.

HEAVYWEIGHTS IN SPOTLIGHT

Big Fellows to Make Up Bill Tomorrow Night

Ray Pelkey Faces Dougherty in Semi-Wind-up

Shoemaker Tackles Hoffman in Special Event

Ernie Owens is being given the edge to defeat—perhaps knock out—Eddie Huffman when they meet in a ten-round bout Tuesday night at the Olympic on a card that features all big fellows.

Eddie Huffman

Ray Pelkey, San Francisco light-heavy, is liked in the eight-round semi-wind-up, to whip John Patrick Dougherty because he has had more experience against such seasoned ringsters as Leo Lomski, Jock Malone, Jack Willis, and others.

The special event introduces a huge heavyweight, Ormand Shoemaker. He meets Walter Hoffman, a well-known performer at the Olympic who has been holding his own against all kinds of competition. Shoemaker tips 210 pounds and was discovered driving a cab by Jack Russell a few months ago.

OWENS KEYED UP

The firm of Dutch Meyers & Co., has this fellow Owens keyed up to a high point. And since he has knocked out his last three opponents, big Ernie is expected to try to make Huffman his fourth victim.

In training during the past week Owens has been knocking down his sparring partners with reckless abandon. One day he had three of them down and Meyers had to ease him up a bit to save his hands.

Huffman—who never seems to hurry in his work—appears to have acquired more finishing power since he has been east this time.

A year ago Huffman was being touted so highly that big purses offered him in the East made it impossible for local promoters to use him.

Huffman received $10,000 for boxing Bert Colima. He received $12,000 for his fight with Young Stribling and took another ten "grand" for boxing Tiger Flowers.

SAILOR HAS THE DOUGH

Huffman has made around $100,00 in the ring inside three years which shows what good money-getters heavyweights are who can fight. Although Huffman did not set the East on fire he is booked for three more matches back there immediately after the Owens bout.

If Huffman and Owens had boxed a year ago Huffman would have been a big favorite—perhaps 2 to 1. But the rise of Owens to heavyweight prominence recently now makes him overshadow the phlegmatic Dutchman.

Both of the boys can hit and whether Owens has progressed as far as Meyers claims he has will be pretty definitely shown against the ex-sailor.

There is no comparison in the competition the two fighters have met. Owens has won his last eleven fights against such fellows as Benny Hill, Sailor Larry, Vic Alexander, Lou Rollinger, Charley Ballinger, Roy Cliffe and others.

Huffman has been mingling with more renowned fighters like Georges Carpentier, Tommy Loughran, Jack Sharkey, Johnny Risko and others.

According to this Owens does not look like a cinch by any means in this fight. Huffman is a dangerous hitter, himself. The weight is 180 pounds.

OBSERVATIONS

BY THE INNOCENT BYSTANDER BILL HENRY

WITH the decks cleared for action, the collegiate tennis players will swing into action this week in pursuit of the national rah-rah racket-wielding championship. The event takes place on the courts of the Merion Cricket Club at Haverford, Pa., and as usual an avalanche of California stars has descended upon the easterners with good prospects of getting away with most of the glory. Leading the candidates for the title is Cranston Holman of Stanford who has made a couple of desperate attempts but has never been able to grab the championship, losing twice to rivals from the University of California.

• • •

Holman was unceremoniously knocked over by a young Texan named Allison in the recent Delaware championship but is expected to be in better form after another week of practice. So far the best performances by the Coast collegians have been hung up by Ben Gorchakoff and Norval Craig of Occidental who have had the advantage of an extra week on the grass. They needed it because Gorchakoff had only played on grass once previously and Craig had never even seen a grass court. They reached the semifinal round in doubles in the Pennsylvania and Delaware State championships, in each case losing to the ultimate winners.

• • •

Gorchakoff, in addition, reached the semifinals in the singles in both events. He and Craig should make it tough for the rest of the boys this week although it isn't sensible to expect them to win in their first season. Gorchakoff appears to have a good chance to go high in the singles and he and Craig have a chance to win in the doubles. Holman and Ogden ought to be right up there while the East boasts a good doubles team in Van Ryn and Appel, who cleaned up on all their fellow-collegians this year. Gorchakoff and Craig nosed them out in the Delaware State tourney.

• • •

Cranston Holman is a particularly good "money player." He seems to have the faculty of rising to the occasion when necessary and may be counted upon to do very well. Herrington seems to have found himself on the grass as he demonstrated when he took a set from Manual Alonso and he may turn out to be the dark horse of the tournament from the Coast. A good deal depends on the luck of the draw.

BANK OF ITALY BEATEN

The Merchants' National Bank team defeated the Bank of Italy club Saturday by a score of 9 to 3. The score:

BANK OF ITALY	AB	R	H	O	A	MER. NAT. BK.	AB	R	H	O	A
Rowland,cf	5	1	0	1	0	Caffera,rf	4	1	2	1	0
Tipton,3b	4	0	0	1	1	Bonelly,2b	4	2	0	3	0
Chris'sa,2b	5	0	1	1	1	McD'mt,ss	4	2	2	3	0
G'berini,lf	4	1	2	0	0	Riggins,3b	4	2	1	0	1
Cannon,1b	4	1	1	6	0	Hickey,lf	4	1	2	1	0
Setzer,rf	4	0	2	0	2	Mal'ca,p	4	0	1	0	0
Brown,ss	3	0	0	1	2	Thorpe,cf	4	0	1	2	0
Wescher,c	4	0	1	11	3	Batican,1b	4	0	1	6	1
Nettle,p	4	0	0	0	2	Taylor,c	4	0	0	8	0
Totals	37	3	7	24	11	Totals	36	9	12	27	3

SCORE BY INNINGS

Bank of Italy ....[illegible]—3
Base hits ....[illegible]—7
Mer. Nat. Bk. ....[illegible]—9
Base hits ....[illegible]—12

SUMMARY

Errors—Tipton, Christeno, Setzer, Wescher, 2, Taylor, 2, McDermott, 2. Three-base hit—Hickey. Two-base hits—McDermott, Riggins, Hickey. Sacrifice—Bonelly. Bases on balls—off McIsaacs, 1. Struck out—by Nettle, 8; McIsaacs, 9. Stolen bases — Setzer, Caffera, McDermott, McIsaacs, Thorpe. Double play—Hickey to Batican. Time—2h. 10m. Umpire—Lopez.

"Pick the Right Tee," Says Kirkwood

"One way to be sure of clean, straight drives," says Joe Kirkwood, famous professional, "is to use the Reddy Tee."

Reddy Tee gives greater distance ... is easier to insert, to adjust ... easily found when struck ... longer lasting; all white birch. Play the red or yellow. Both winners. Sold everywhere. Accept no substitutes. Always ask for

The REDDY TEE

BOXING
HOLLYWOOD-LEGION STADIUM
FRIDAY NITE 8:30

Special $2.19

Red Flash Model Twinplex Stropper

OVER a million and a half men paid $5.00 for their Twinplex Stroppers. During this sale you can get a geniune Twinplex for less than half that price. Get one at the nearest dealer and make your shaving easier, quicker, and more comfortable. Pays for itself in a few months.

Olympic WESTMORE 5171 GRAND AT 18TH BOXING TUESDAY NITE MAIN TICKET OFFICE [illegible] ARCADE

This is the busiest age ever known. But it knows the wisdom of taking time for enjoyment.

Busy smokers of today select Camel as their favorite smoke

PRESENT-DAY people, the fastest workers of all time, claim their right to enjoyment. And they choose Camels for the utmost in smoking pleasure.

Camel is made to please and delight the modern, experienced smoker. It is rolled of the choicest tobaccos grown. It is matchlessly blended for mildness and fragrance in the smoking.

Let Camels demonstrate their goodness and you'll know why the smokers of today choose them over all other cigarettes. For that exalted sense of taste-satisfaction, no other smoke can compare with this one.

"Have a Camel!"

© 1927, R. J. Reynolds Tobacco Company, Winston-Salem, N. C.

Championship

...NS

POPE SETS RECORD TO COP SHOOT

Premier Local Marksman in Remarkable Exhibition to Annex Trophy

Lester A. Pope had to shoot... for the final win on the ... pitch trophy at the L. A. ... volver Club yesterday ...

...Popular Brand of Cigarettes...

OIL AND MINING

PRODUCING & REFINING — IN THE EARTH

NEW PRODUCER IN GOLETA AREA

Hollister Lease Completion of Much Interest

Well Largest Finished Since Miley's Discovery

Tecolote Original Project is Seeking Deeper Zone

...of the outstanding developments in the California oil industry during the past week was the ... by the Santa Barbara ... Company, a subsidiary of the ...ental Oil Company, of a ...ond well on its Hollister lease ...the Goleta field, directly off-setting the No. 4 well of the Miley Petroleum Exploration Company.

The interest in this well centers ...the fact that it is the largest ...completed at Goleta, together ...with the additional fact that the ...nental is the first operator ...aside from the Miley organization, ...discoverers of the field, to get ...production there.

...of the production of the ...No. 2 is 40.8 deg., and there ...of water or emulsion. The ...is located a little higher top...than the Miley producers, which are only a few hundred feet distant, but the oil sand ...at about the same stratigraphic depth as in the Miley wells. ...the meantime the original Goleta No. 1 in Tecolote Canyon, which ...the two oil zones now ...located, continues to drill ...in quest of still deeper production. The well is in the Tejon ...which is not expected to ...be productive in this district, and ...in the way of showings ...for above the Meganos formation which may be found some... 4500 feet.

...all the production in the ...has been developed in the original ...of discovery, so that no ...information on the possible ...of the field is attainable. Nev...the fact that the Clarence ...interests, drilling two miles ...to the east have picked ...first zone at a depth corresponding to the stratigraphic location of the same zone in the Miley ...is interpreted as an indication that the field may prove to ...three or four miles in length.

...Miley holdings form a sort of ...in the midst of acreage held ...by Transcontinental and Miley ...the Miley acreage surrounding it on three sides, and the ...nental on the other.

...icing Begun at Diggings of Black Warrior

...Peterson of Los Angeles, associated with La Trinidad Mining ...in the operation of the ...Warrior gold placers in El...county, Idaho, returning from ...to the diggings, reports that ...operations are well under ...

...Peterson states that as a result of early-season operations in ...of placer gold, a second ...bar previously unknown ...has been exposed, necessitating a change in the location of ...equipment to meet the ...of new and unexpected conditions. This called for ...of the line of flumes ...boxes, and the reinstallation of the battery of hydraulic ...

...change has been made, Mr. ...says, and gold washing and ...under way at the newly ...bar, where the auriferous ...is even richer than in the ...previously uncovered.

...geleno Will Start Work on Columbus Mine

...June 26. (Exclusive) ...Columbus mine at Cherokee ...Tuolumne has been transferred ...E. Ernest of Los Angeles by ...Columbus Mines, Consolidated, ...terms of a mining lease ...The agreed purchase price ...$100,000.

...mine was worked for several ...but the ledge was lost at the ...depth. Ernest will unwater ...and clean out the shaft ...the extension of a 500-...southward, where it is ...fairly rich ore will be disclosed.

...SAVED OPERATION

...by the administration of ...in preparation for an operation ...the removal of an open safety ...from her throat, the 1-year-...of Mr. and Mrs. Frank ...of Ladysmith, Pa., was seized ...a violent vomiting spell ...pin was dislodged and an ...was unnecessary.

...

...o Drilled the First Oil Well In California?

...are few people in ...California who can ...this question cor...

...will find the reply to ...and many more ...upon business and ...development in the ...

...Department ...Every Day in the Financial Section of the Los Angeles Times ...Thursday

INTERESTING TEST IN EDDY

Find in Getty Well Attracts Much Attention

Salt Deposit Believed High in Potash Value

Frequent Samples Taken for Federal Geologists

ARTESIA (N. M.) June 27. (Exclusive)—Two California operating companies which recently entered New Mexico are taking the lead in an active drilling campaign in Eddy county. They are the Superior Oil Company and George F. Getty, Inc. They will give the southeastern portion of the county three tests. Superior is making good time in its location on Sec. 33, 23-28. Drilling is under way below 1550 feet.

Recent developments in the first test started by George F. Getty, Inc., indicate that this well, located on Sec. 14, 20-29, will be one of the most interesting tests ever drilled in the State. The shallowest salt deposit yet uncovered in this area was found by Getty at 350 feet. This deposit is believed to be carrying a high percentage of potash. Representatives of the United States Geological Survey are taking samples of the formation every ten feet. The first sample has been sent in for analysis, but the results are yet unknown.

The Getty well appears to be running about 415 feet higher than the salt deposit found in the McNutt well on Sec. 4, 21-30, which test attracted the attention of the government to the potash possibilities of Eastern New Mexico and resulted in several core tests being made in this region to determine the thickness of the deposits.

Drilling in the salt is still under way below 800 feet. The other Getty well has just spudded in for a deep test on Sec. 33, 22-27.

Practically all of the tests in Lea county are drilling again, after encountering numerous difficulties. The Henderson, Dexter & Blair well on Sec. 34, 17-33, appears increasingly promising. The oil and gas flow is greater as a result of several swabbing tests. Drilling is now under way below 5006 feet.

The Texas Production Company's Rhodes No. 1, on Sec. 22, 26-27, which struck a flow of gas at 3040 feet estimated at 1,000,000 cubic feet, has made little progress with a fishing job which developed when the tools were blown up in the hole.

R. D. Compton, another California oil operator, is moving a rig for a test on Sec. 2, 18-27, in Eddy county.

NEW WELL AT VENTURA PRODUCING

Only Citrus Association Well in State Flowing at Depth of 6379 Feet

The only oil well in the State owned by a citrus association was placed on production yesterday by the General Petroleum Corporation in the Ventura avenue oil field. It is the Hisey No. 1-A. Its production is roughly estimated at 750 barrels per day, testing about 30 degrees gravity. It is producing about 1,000,000 cubic feet of gas per day. The well is on property owned by the Ventura Citrus Association, and is situated a few yards southeast of the citrus association's packing-house on Ventura avenue, on the north flank of the field.

The well began flowing yesterday morning from a depth of 6379 feet, according to field reports. The first oil well started on the property of the citrus association, which comprises only about half an acre, was the Hisey No. 1, the company starting the well being composed of local business men. Stock was sold in the company by the Underwriters Securities Company here. The lease to the land was finally sold to the General Petroleum Corporation, the Hisey No. 1 hole was abandoned and the rig was skidded a few feet to the north, where the present producer was drilled.

Immense Texas Gusher Brought Under Control

SAN ANGELO (Tex.) June 26. (AP)—Running wild for forty-eight hours and flowing an estimated 500 barrels hourly from 1045 feet with tools still in the hole, the Mid-Kansas and Transcontinental Yates No. 6-A in Eastern Pecos county, was being brought slowly under control last night.

Estimates of production with the tools removed ranged up from 17,000 barrels daily. The yield so far makes the well one of the world's greatest shallow producers.

Royalty on this land is held, one-sixteenth by the public school fund of Texas, one thirty-second by Ira G. Yates, San Angelo rancher, one sixty-fourth by Kenneth and R. Wilbur Brown, Jr., young San Angelo real estate and oil men, and one sixty-fourth by the Peerless Oil and Gas Company.

MILL OPERATING

Local Company Reports Progress in Opening Gold Property

Edward Nolan, general manager of the Nevada-California Gold Company of Los Angeles, operating at Nyala, reports that the small mill is running steadily on rich gold ore, with profits of $1000 daily expected with the plant operating at capacity.

He states that a ledge sampling around $9000 per ton has been opened for nearly thirty feet in the tunnel, with the vein apparently among the richest ever mined in Nevada.

A drift is advancing on ore, which will be shipped to smelters. The small plant is treating four tons daily and is to be replaced with a large mill in the near future.

ANGELENOS TAKE OVER NOTED MINE

Old Columbus Estate at Cherokee to be Worked Under Bond and Lease

SACRAMENTO, June 26. (Exclusive)—The old Columbus quartz-gold mine at Cherokee, two miles from the historic town of Tuolumne, has been taken under a working bond and lease by W. E. Ernest and associates of Los Angeles.

The property was worked to a depth of 100 feet forty years ago and for an extended period ranked among the richest producers on the Mother Lode. It is reported that the new operators will send the shaft to depth and prosecute extensive lateral developments.

Cooley Butler and associates of Los Angeles are completing arrangements for vigorous development of the Woods gold property at Grass Valley, located near the Empire, North Star and other great producers. The operating plan includes sinking a 500-foot shaft, installation of powerful equipment, and a drive for ore at depth.

Mack Sennett and other moving-picture interests of Hollywood have resumed work on the Normandie property in Deadman Flat, four miles south of Grass Valley. Good ore is reported as being exposed, with deeper mining planned with the object of proving continuity of the surface deposits. With Los Angeles capitalists reported to be chiefly interested, the South Grass Valley Mines has resumed mining on the Allison Ranch group, a noted producer fifty years ago.

Under supervision of H. H. Lotz, the Feather River Mining Company has commenced comprehensive operations on the Blue Hog gravel mine, in the Magalia district, near Oroville. Control of the company recently passed to M. A. De Temple and associates of Sierra Madre. Old workings have been dewatered and a tunnel started to tap the rich Magalia channel, which yielded many fortunes in the days of the pioneers.

JACK WHITE OPENING UP UNDER BOND

Mine of ex-Sheriff of Cochise County Being Put in Working Shape

PHOENIX, June 26. (Exclusive) Eighteen miles north of Phoenix, in the Phoenix mountains, is the Jack White mine, for years worked by its owner, former Sheriff of Cochise county and former State mine inspector.

Development includes a 360-foot shaft, with 700 feet of drifting on the ledge. The ore carries gold, understood to sample above $12, and is decidedly free milling, surrendering 95 per cent of its value by the simplest of cyaniding processes.

A bond on the property recently was taken by C. K. Barnes, a miner who promoted the sale of the Tonopah-Belmont property. He has started with energy on fresh development, with expectation of early production, using a ten-stamp mill, with cyanide tank equipment.

Surface equipment already installed includes a new compressor and pumps, with three internal-combustion engines, two of them of forty horsepower each.

Thrills A-plenty Mark Six-Week Cruise of Scout

When John L. Hutchinson of 1710 Bushnell avenue, South Pasadena, departs for Chico tomorrow to assume his new title of scout commissioner of that area it will bring to a close a six weeks' trip in the Southern Seas aboard an oil tanker, during which he crossed the Equator twice and was in the center of three riots.

Following his graduation from junior college, the 21-year-old Eagle Scout applied for a commission as scout executive, but when the appointment did not come as soon as he expected, he shipped aboard the tanker Chilaku for Chile. The morning he was to sail the commission arrived. W. E. Hutchinson, his father, seized the document and drove posthaste to Wilmington, but the vessel had put to sea.

Reaching Antofagasta, Chile, the entire crew deserted, following a riot over food, wages and bunks, but Jack stuck to the ship. Yesterday he arrived home.

Before Jack departs tomorrow for Chico to take over his new duties, Bert Smith's Bible class of the South Pasadena Methodist Church, of which young Hutchinson was a member, will give him a real farewell.

OLD GRANGE DISBANDS

TOWNSEND (Vt.) June 26. (Exclusive)—Because of a gradually decreasing membership and loss of interest in the organization, largely due to other social activities, West River Grange has voted to disband. It was organized in May, 1874, and was one of the oldest granges in this locality.

GASOLINE TRADE FEATURES WEEK

Vacation Motoring Ascribed as Causing Demand

Total Exports Lighter Than Customary Recently

Pacific Market Takes Bulk of Port Shipments

While bulk petroleum exports from Los Angeles Harbor last week were a little lighter than those of the previous week and slightly below the average of recent weeks they amounted to 1,842,422 barrels. The feature of the week's shipments was an unusually heavy movement of gasoline to all four of the main trade channels, indicating a brisk demand for Los Angeles gas as a result of the vacation motoring which now is being done and which will continue well into the fall weeks. The movement of gasoline amounted to 708,212 barrels.

The Pacific domestic trade took 651,030 barrels of petroleum products, consisting of 209,040 barrels of crude, 171,700 barrels of fuel and 270,290 barrels of gas. The Pacific foreign trade took 336,512 barrels, embracing 210,610 barrels of fuel, 66,411 barrels of gas and 59,491 barrels of kerosene.

The Atlantic domestic trade took 481,205 barrels, including 112,000 barrels of crude, 78,635 barrels of fuel and 240,570 barrels of gas. The Atlantic foreign trade called for 423,675 barrels, including 292,734 barrels of fuel and 130,941 barrels of gas. The shipments for the week were as follows:

PACIFIC DOMESTIC

Washtenaw to San Francisco with 24,400 barrels of gas for California Petroleum Corporation.

J. C. Fitzsimmons to Richmond with 79,000 barrels of crude for Standard Oil Company.

Richfield to Oakland with 23,295 barrels of gas for Richfield Oil Company.

J. A. Moffett to Richmond with 65,000 barrels of crude for Standard Oil Company.

La Purisima to San Diego with 17,331 barrels of gas for Union Oil Company.

Barge No. 41 to San Diego with 5486 barrels of gas for Standard Oil Company.

W. S. Rheem to Seattle with 113,600 barrels of gas for Standard Oil Company.

Kewanee to Oleum with 32,756 barrels of gas for Union Oil Company.

District of Columbia to Richmond with 74,000 barrels of crude for Standard Oil Company.

La Purisima to Seattle with 41,700 barrels of fuel for Union Oil Company.

Barge No. 2 to San Diego with 4900 barrels of gas for Standard Oil Company.

Warwick to Oleum with 45,000 barrels of gas for Union Oil Company.

J. A. Moffett to Point Wells with 65,000 barrels of fuel for Standard Oil Company.

Richmond to Portland with 65,000 barrels of fuel for Standard Oil Company.

Barge No. 41 to San Diego with 4060 barrels of gas for Standard Oil Company.

PACIFIC FOREIGN

Lebec to Ketchikan with 62,200 barrels of fuel for General Petroleum Corporation.

Pleiades to Auckland with 66,411 barrels of gas for Anglo-Saxon Petroleum Company.

Montebello to Corinto with 72,649 barrels of fuel for Union Oil Company.

Senicava to Yokohama with 59,491 barrels of kerosene for Anglo-Saxon Petroleum Company.

Chuky to Tocopilla with 49,761 barrels of fuel for Chile Steamship Company.

ATLANTIC DOMESTIC

Astral to Providence with 79,791 barrels of gas for Standard Transportation Company.

Lio to Providence with 50,322 barrels of gas for General Petroleum Corporation.

Shreveport to Philadelphia with 78,635 barrels of fuel for Cities Service Refining Company.

Charles Pratt to Baltimore with 112,000 barrels of crude for Standard Oil Company.

Sunbeam to Jacksonville with 75,367 barrels of gas for Sun Oil Company.

ATLANTIC FOREIGN

J. A. Bostwick to Rio de Janeiro with 62,430 barrels of fuel for Standard Oil Company.

Mirio to Rio de Janeiro with 62,867 barrels of fuel for A. E. Tankhart.

Nassau to Sydney with 65,000 barrels of gas for Anglo-Saxon Petroleum Company.

Oleander to London with 57,013 barrels of fuel for Chile Steamship Company.

San Florentino to Montevideo with 104,365 barrels of fuel for Anglo-Mexican Petroleum Corporation.

San Ugon to Buenos Aires with 65,941 barrels of gas for Anglo-Mexican Petroleum Corporation.

REGAN TUNGSTEN BUSY

Compressor is Being Installed at Deposits in Nevada

ELY (Nev.) June 26. (Exclusive)—With one of the largest tungsten deposits ever found in the West said to be exposed on its holdings, the Regan Tungsten Mining Company of Los Angeles is installing a compressor and drills on its ten claims forty-eight miles north of Ely.

The management expects to shortly start erection of a 200-ton concentrator. Five large veins have been demonstrated, with one ledge showing a four-foot width of solid wolframite, said to sample 12 per cent tungsten.

FARMINGTON OIL AREA CHEERS UP

Output of Field Again Taken at Casper Refinery

Local Plant Also Operating to Full Capacity

Much Development Work Reported as Pending

WILMINGTON (N. M.) June 26. (Exclusive)—There is an optimistic feeling in oil circles here, based partly on the resumption of operations with a full crew at the big refinery in Casper, Wyo., where local crude is shipped, and partly to the fact that the local refinery is running full blast, while large forces of men are entering the field for development work.

The Hospah structure in the Seven Lakes district continues to be the center of interest with the Midwest Refining Company's No. 2 well nearing production, as also is the Staplin-Williams well, a mile and a half further north.

The last report was that there are already fifteen rigs and locations in that district, and if the two wells in question should show production anywhere equal to that of the Midwest Refining Company No. 1, several others will follow.

Some of the locations are holding back to see what happens when the two test wells strike the Mesa Verde sands. It is believed that they will demonstrate the trend and extent of the proven structure. The Staplin-Williams well is reported to have had some trouble with lost lugs.

The New Mexico Oil Royalties Company, Sec. 20, 14-9, is reported to be drilling at 350 feet in its second hole. The first was abandoned on account of water, and the location was changed. The Midwest Refining Company discovery well on Sec. 1, 17-9 is closed down at 2140 feet. Their No. 2 well on Sec. 2, 17-9 is drilling at 1580 feet and should be close to the top of the Mesa Verde sand.

The Dysart well on Sec. 21, 14-9 is setting casing at a little over 900 feet to make a water shut-off.

The Picture Cliff Oil Company is a new organization formed to operate in the Bloomfield district, and composed of Albuquerque (N. M.) capitalists. Guy R. Anderson is president of the company. They have secured 240 acres of deeded land in the Bloomfield district, 160 acres of the C. A. Ransom tract and eighty acres of the D. A. Martin tract. They have obligated themselves to drill twenty-four wells on these lands in the next five years, and are moving in a Keystone rig. Guy R. Anderson will have charge of the field operations, with headquarters in Farmington.

The T. C. N. Oil Company, operating in the Bloomfield district, on Sec. 9, 29-11, was running eight and one-quarter-inch casing this week to try for a water shut-off at 680 feet. This is the last water that is expected before drilling into the shallow sands.

One of the large distilling tanks that is used in removing the gasoline from the gas before pumping it back into the wells exploded Thursday week at the Rattlesnake oil camp, doing considerable damage but luckily injuring no one. The cause of the explosion is unknown.

It is reported that the Ohio Oil Company has definitely decided to drill what is known as the Chico structure, which is located eighteen miles east of the Hospah structure, which the Midwest Refining Company and others are drilling. Later the Ohio plans to drill the Stony Butte structure near Pueblo Bonito.

C. S. Ringle, drilling on contract for Benedum-Trees interests has the casing nearly all pulled from the first test well and will soon be moving the rig to a location one mile east which is believed to be higher on the structure.

THE SURER WAY

"That's a ripping car. How did you get it?"

"Out of a prize competition."

"Won the competition, eh?"

"No, organized it." — [Brooklyn Eagle.

ODELL MINING ORGANIZED

After the performance of 350 feet of work in the preliminary development of the Odell group of six gold-quartz claims in the Mother Lode section of Mariposa county, the Odell Mining and Milling Corporation has been organized for the purpose of operation, development and equipment on a scale commensurate with its prospective and potential value.

The Odell group was discovered and located three years ago by George A. Odell, president of the company just taking it over. It is located in a section where big mines have been developed and profitably operated, where the gold-bearing ledges give every indication of continuity and permanency, and accessibility in relation to railroad and highway transportation.

Development so far performed includes the driving of an upper and lower tunnel, the former being eighty feet in length and the latter 175. The upper tunnel, President Odell states, has cut two veins in its course, in one of which there are occurrences of "picture-rock" assaying up into the thousands in gold to the ton. The main contact vein, however, about three feet in width between walls of porphyry and diabase, carries an average value of about $12 to the ton in free-milling gold.

The lower cross-cut tunnel, now in 175 feet, must be driven an additional 280 feet to reach the main contact vein exposed in the upper tunnel. The accomplishment of this work will give about 180 feet of backs to the surface, and with this connection made the property should be on a regular producing basis.

It is the intention of the company to equip the Odell with air-compressor and machine drills, mine car and track, blower for ventilation and a small pilot stamp mill, the returns from which should supply the means for further expansion in future mine development and equipment. At the present two miles of new road, from the main truck road to the mine, are being constructed. Besides other company officials, J. W. Tompson is vice-president and W. E. Condon is secretary and treasurer.

Comparison of California's Daily Oil Production

Average for Week

District	Week ending June 25 1927	No. of Wells	Week ending June 18 1927	No. of Wells	Week ending June 26 1926	No. of Wells	Week ending June 27 1925	No. of Wells
Long Beach	93,000	692	93,000	694	107,000	797	108,000	529
Midway-Sunset	90,000	2,988	89,000	2,990	94,000	2,945	103,000	2,888
Huntington Beach	76,000	543	76,000	543	44,000	348	42,000	318
Seal Beach	67,000	79	71,000	72	......	...	......	...
Santa Fe Springs	42,500	338	42,000	337	48,000	346	53,000	347
Ventura Avenue	38,000	79	38,000	79	39,000	61	18,000	34
Inglewood	35,000	217	35,500	216	30,500	195	71,000	72
Torrance	23,000	655	23,000	655	29,000	683	35,000	572
Dominguez	16,000	76	16,000	77	21,000	69	32,000	56
Rosecrans	10,000	121	10,000	122	16,500	125	25,000	54
Balance of State	151,000	5,430	152,000	5,432	159,000	5,933	163,000	6,395
Total for State	641,500	11,218	645,500	11,217	608,000	11,452	649,000	11,265

MAIN VEIN MISSED BY CROSS-CUT

Western Apex Discovery Reported Side Issue of Richer Ore Body

OATMAN (Ariz.) June 27. (Exclusive)—From Western Apex has come report that the main vein has been missed in a crosscut on the 850-foot level from the No. 3 shaft. A vein cut, disappointing in its values, now has been demonstrated a side issue, not connecting with the rich ledge followed so far on the 700. Engineers believe they have picked up the trend of the dip and three shifts are working to connect with the main vein on the lower level.

Joe Carrera, renowned for success in the Oatman section, has just found a stringer of wonderfully rich ore on German-American ground, under his lease. Single sacks of ore are said to run up to $800 value in gold, though it would be idle to try to estimate its value in tonnage figures.

The streak is some distance from the old workings on the property. A twelve-foot shaft is down on the ore, but work has had to be stopped till a threatening waste dump had been moved. Ben Allen is associated in the lease, Mrs. Allen "making a hand" by operation of the compressor, while her husband runs a drill.

Gold Ore has its water down to the old main 500 level, with much to be done in drainage of the extensive workings. Declaration is made that $500,000 worth of ore is available from stoping from the 500, but work will continue to the 800-foot level.

ORE STRIKE GROWING IN MAGNITUDE

Gold Find in Techaticup Mine Reported Gaining in Richness and Extent

Writing briefly concerning the recent important gold strike in the Techaticup mine in Eldorado Canyon, Clark county, Nevada, C. E. L. Gresh, president of the Eldorado Empire Mining Company, says:

"The strike has grown in extent and richness far beyond what it was two weeks ago. No doubt you are hearing about it from other sources. Forty and fifty thousand-dollar specimens are now quite common. This is the beginning of big doings in Eldorado Canyon, and in the future I look for many discoveries similar to the strike in the Techaticup.

"Eldorado Empire is working one shift in the cross-cut from its 100-foot vertical shaft, driving for a vein that averages $30 in gold to the ton forty feet from the surface. A renewal of mining activities is noticeable in the district, and the famous Wall Street and Quaker City mines stand a chance of developing into great producers in the sulphide zone, above which horizon millions were taken in the early history of mining in this camp."

Production of Four Aces Mill to be Boosted

Most gratifying results accompanying development work at the Four Aces mine in Placer county are reported by L. B. Longnecker, president of the company, returning from one of his regular trips to the mine, in the equipment of which a Diesel engine has been purchased for the purpose of stepping up the fifty-ton daily mill capacity to 100 tons; the ultimate intention of the company being to increase this capacity to 1000 tons daily.

In the south stope of the main workings of the mine, Mr. Longnecker states, a fourteen-inch shoot of quartz has been uncovered which, by specific-gravity tests made in San Francisco, carries values of $76,597 in gold to the ton. This shoot of ore is fairly alive with gold in its native form. It will be treated on the ground by barrel amalgamation, as the gold in the ore would clog the stamps if treated by regular milling practice. The balance of the eight feet of ore is said to run from $600 to $800 to the ton.

Oil Exports at Tampico Score Upturn in May

TAMPICO (Mex.) June 26. (Exclusive)—Oil exports for May showed an increase over those of the preceding month, strengthening the theory that the low point of production was reached in March, and that the upward turn taken in April will be maintained. The May exports totaled 6,101,687 barrels, an increase of more than 500,000 barrels over April figures and of more than 1,750,000 barrels over March.

The Huasteca Petroleum Company alone increased its shipments more than 1,000,000 barrels, its total being 2,964,446 barrels. The Transcontinental followed with 952,000 barrels, the Aguila shipped 760,000 barrels, the Mexican Sinclair shipped 724,000 barrels, the Corona shipped 687,000 barrels, and the Texas Company shipped 119,000 barrels.

Mexican Sinclair brought in the best well of last week, a 5000-barrel gusher in a northern extension of Cacalilao.

MAY CONVERT MILL TO FLOTATION PLANT

DOUGLAS (Ariz.) June 26. (Exclusive)—It is reported that the Tyrone mill of the Phelps-Dodge Corporation in the Silver City section is to be transformed into a selective flotation plant for lead-zinc ores, this for an additional supply of concentrates for the new lead smelter here.

The mill, of 200 tons capacity, was built for the Burro Mountain copper ores but has been idle for several years past.

IMPORTANT FIND AT SEAL BEACH

Theory of Second Zone Given Fresh Support

Wasem Well Held as Definite Demonstration

Hope Heightens for Success at New Location

The definite demonstration that a second productive zone exists in the town lot area of the Seal Beach field, was the most cheerful development in that much-discussed district during the past week. The General Petroleum Corporation succeeded in getting real production out of its Wasem No. 7 at a depth of 5265 feet, —nearly 400 feet below the upper zone, and although the performance of the well, subsequent to its completion, was far from satisfactory, it at least answered the question as to the existence of a second stand. The well started off at 600 barrels a day, but began making water a day or two later, and the production fell off to about 200 barrels a day.

The failure of the Wasem well to hold up to its initial performance arouses few fears as to the results of deep drilling in other parts of the field for the reason that the Wasem is far down on the edge of the structure—so much so that it failed to pick up the first zone at all. It is considered that the fact that the Wasem found anything at all proves the existence of a zone that may profitably be developed in more favorable locations, although it may prove to be merely a thread of sand, good in certain spots.

The identity of the zones in the town lot area is coming in for some discussion among geologists. The upper zone at Alamitos Heights is generally regarded as the same as the second sand in the eastern part of the field, and consequently has commonly been called the Selover sand. The gravity and texture of the oil sand are similar, and other indications tend to show that the two zones are identical.

But in spite of these facts there are some authorities who believe the question is still an open one, and among the things these men want explained is the total absence of the Bixby zone at Alamitos Heights, when the so-called Selover sand is found at practically the same depth as in the eastern section.

Copalitos May List Shares on New York Mart

It is reported by M. J. Conroy of Los Angeles, president and general manager of the Copalitos M. and S. Company, developing large silver-gold properties in Sinaloa, Mex., that arrangements are being made to list company shares on the New York Stock Exchange.

Conditions at the mine are favorable, according to a report just received from Mine Superintendent Thomas Roe, who reports that the near approach of the seasonal rainy period will slow down surface operations to some extent, delaying the completion of the new mill and the hydroelectric plant until the rains are over.

Underground operations and exploratory work, however, will be continued, blocking out the ore bodies and prospecting for new deposits awaiting the completion of the reduction works and the settling of the roads, when it is planned to inaugurate regular and heavy production.

The face of the lower tunnel, Mr. Roe reports, presents a full breast of high grade silver-gold ore, and values, he says, are steadily increasing as the tunnel is advanced; work in the sinking of the two winzes from the tunnel level having been discontinued as it has been deemed best to leave the bodies of rich ore undisturbed until such a time as regular smelter shipments have been inaugurated.

First Bullion of Silver Mine Mill Sent Out

J. M. Shiner of Los Angeles, manager and consulting engineer for the Silver Mines Consolidated, is in from Yuma county, Arizona, accompanying a shipment of 2600 ounces of silver-gold bullion from the initial run of the company's new milling plant. From Los Angeles the bullion was consigned to the United States mint at San Francisco.

Since his return from the mine Manager Shiner has sent to the property 800 100-pound capacity sacks, to be used in the shipment of mill precipitates to the Selby smelter, the precipitates running exceedingly high in their silver-gold content, and will be sent out some time this week.

The mercuric cyanide plant, of about 100 tons' daily capacity, is in regular commission, and is said to be making a recovery of about 93 per cent of the silver content of the ore, and all of the gold contained in the mill heads. Mine development is being pushed as rapidly as possible, materially increasing the available ore tonnage now in sight in the mine workings, now estimated in excess of 114,000 tons ready for mill treatment. Mining and milling costs, according to the clean-up from the first run, are about $4 per ton.

EXPLORING MINE

Arizona-Ajo Copper Planning for Extensive Development

AJO (Ariz.) June 26. (Exclusive)—T. Hicklin reports that drilling has been started on the property of the Ajo-Arizona Copper Company, a mile and a half west of the New Cornelia shovel pit.

About 5000 feet of exploration will be done on a large outcropping of carbonate copper ore, with expectation of development of something similar to that on which New Cornelia started its operations.

OPERATIONS IN KERN OIL AREAS TOLD

Five Projects Deepening or Redrilling; Gale Test Completing Shut-off

BAKERSFIELD, June 26. (Exclusive)—To increase production, five Kern county oil companies began redrilling or deepening wells last week. On Sec. 34, 12-24 in the Sunset fields, the Beverly Oil Company is redrilling its No. 16. In the Midway area, two wells are being deepened, one on Sec. 34, 31-24 by the Midland Oilfields Company, and the other on Sec. 4, 32-24. On the Kern River west front, northwest of here, the Petroleum Securities Company is deepening its No. 1 well on Sec. 22, 28-27, and in the Belridge area, the Carneros Oil Company is working similarly on its No. 45 on Sec. 30, 28-21.

In the wildcat Union-avenue district just south of Bakersfield city limits, the Pacific Eastern Production Company is completing a water shut-off in the Hoyt S. Gale test. One other test for water shut-off was made during the week in Kern county by the Union Oil Company on Sec. 10, 11-23, Sunset fields.

Oil field operations reported during the week ended the 18th inst. show twelve new wells started in the State, as compared to seventeen during the previous week. None of the locations is in Kern county.

Greene-Cananea Keeping Costs Below Income

CANANEA (Son.) June 26. (Exclusive)—Recent reports of the Greene-Cananea Copper Company show that costs are being kept well below income, despite the low price of the product. The management is turning toward new processes of extraction and reduction and is exploring its great mineralized area for new ore bodies.

Drilling at depth near the Democrata and Capote mines several months ago showed the presence of immense bodies of low-grade concentrating ore, furnishing assurance of long-continued activities.

A large area of relatively unexplored ground of very attractive sort lies in the Puertocito district of the corporation's holdings, in the northwestern part of the Cananea Mountains, reached by its narrow-gauge railway.

WOULD ABANDON RIGHTS

SAN FRANCISCO, June 26. (Exclusive)—Key System Transit Company has applied to the Railroad Commission for permission to abandon its franchise rights and tracks and the operation of its Twenty-third-street line, Sixth-street line, Ohio-street line and Grand Canyon line in the city of Richmond, Contra Costa county.

$5350 Net assets for each $1000 Bond

FIVE-YEAR average earnings of Gulf States Street are over 5 times interest requirements on its 5½% Bonds.

No other funded debt.

98¾ to yield 5⅝%

Details on request

Howard G. Rath Company
Established 1910
INVESTMENT SECURITIES
Members L. A. Stock Exchange
512 Pacific Mutual Bldg. Los Angeles
Telephone TRinity 0448

Local and Eastern Securities—

Up-to-date Records on leading Stocks.

Unexcelled facilities for executing orders.

CALL OR 'PHONE.

Stock Department
Banks, Huntley & Co.
Members Los Angeles Stock Exchange
1212 Stock Exchange Bldg.
PHONE METROPOLITAN 4300

A. M. Clifford
Investment Counselor and Financial Analyst

"No Securities to Sell"

Advises with clients upon Bond and Stock Investments.

Specializes in periodic reviews of clients' investments;—a most advisable measure.

Conducts special investigations and analytical research work.

Booklet upon request.

Stock Exchange Building Los Angeles

TRADERS

Quick executions of all listed and unlisted stocks. Prompt settlements. Continuous quotations posted in our Board Room. We are the largest dealers in unlisted securities in the West. Established many years. Thousands of satisfied clients. Confer with us on all investment matters. Reports and statistical service gladly furnished without charge or obligation. Below are only a few of our many "bids" and "offers."

FOR SALE

10 Pan American Bank	$115.00
200 Walkiki Petroleum	.35
25 So. Calif. Edison 6% Pfd.	Mkt.
1000 Mortgage Disc. 7% Bond	800.00
200 Pickwick Common	9.50
100 Union Mortgage Pfd.	4.50
14 Durant of Del.	10.00
2 Star Motors	4.00
40 Lincoln Mortgage Units	9.50
25 Moreland Common	1.25
20 Western Auto Pfd.	8.50
1000 Port Lobos Oil	.06

WILL BUY

10 Western Auto Pfd.	$ 9.00
50 Durant of Del.	Mkt.
100 Western Costume	Offer
25 Pickwick Pfd.	8.25
10 Foster & Kleiser Pfd.	85.00
100 Moreland Common	1.00
2 Twin Bell	140.00
100 Star Motors	3.75

We will advance money on acceptable Stocks and Bonds at nominal cost, one to six months, with privilege of redeeming at any time. Quick action—no red tape. Our many years in business and reputation for fair dealing has made this firm the outstanding Securities house in Western America.

Leonards & Company
Founded 1915
728 South Spring St.
LOS ANGELES, CALIF.
VAndike 2331.

INVESTMENT BONDS

To Seekers of
CAPITAL

Are you planning to organize a company or have you a company to develop?

Our service is for organizers desiring to form and develop companies under the guidance of legal and industrial specialists.

Before organizing your company or deciding upon your plans for development, you are invited to consult with us personally.

Hitchcock Corporation Service
(Established over 7 years)
713 Insurance Exchange Bldg.
8th and Olive
Offices in San Francisco and San Diego

We are in a position to furnish
AUTHENTIC DATA
ON ANY Listed or Unlisted
SECURITY
in the United States. We make no charge for this service.
J. C. Feys & Assoc., Inc.
Tel. FAber 3660, Stock Exchange Bldg.

Akin-Lambert Co.
"A Complete Brokerage Service"
515-17 L.A. Stock Exchange Bldg.
639 So. Spring St.
VanDike 1071

GOING TO MOVE? See conveniently grouped rental column of Times Want Ads.

Last-Minute News From Petroleum Fields and Marts of Trade

NEW TANK FARM READY SHORTLY

Plant of Associated in Kern Nears Completion

Project Declared Most Highly Developed in Field

Entire System Estimated as Costing $367,000

BAKERSFIELD, June 26. (Exclusive)—The Associated Oil Company will have the most highly developed oil storage property in Kern county by September when it brings to a close a two-year development program in the Kern River oil field. The system will cost about $367,000 when completed.

The development will end when three waste-oil catch basins, now being constructed in the lower end of the field near Kern River at a cost of $60,000, are completed in August. The program began with the spending of $235,000 to erect oil impounding embankments that now surround nine massive reservoirs on Sec. 5, 29-28, just north of the paved oil field highway. In between these two projects $72,000 was spent in surrounding and covering the big tanks with antilighting aerials and screens.

In ten years the catch basins should pay for themselves by relieving the oil company of a former expense amounting to $6000 a year in cleaning Kern River irrigation canals of waste oil carried into the water courses during storms. The catch basins will prevent any oil from reaching irrigation ditches in the future, it is said. Of the three basins constructed the largest covers approximately forty-seven acres, while the two smaller ones embrace fifteen and twenty acres.

Although the newly erected series of lightning-protection towers, resembling 100-foot high radio aerials, surrounding the storage tanks and strung with conducting wires, offer almost certain protection against fire, the Associated Oil Company increased its protection against fire by removing the roofs from the nine reservoirs last month.

Removal of the tank roofs resulted in the lowering of insurance rates, insurance companies contending that the roofs collected gases and created an explosion menace. In turn, the lowering of insurance rates will pay for evaporation losses in the open storage, it is asserted.

Geology Course at University to be Opened Today

A summer lecture and demonstration course in economic geology, discussing geological products of commercial value, such as petroleum, coal, natural gas, etc., will open today at the University of Southern California in charge of Allen E. Sedgwick, head of the department of geology.

Emphasis will be placed on modes of occurrences, genesis, distribution and production.

Industrial chemistry also will be covered in a summer course beginning today, headed by W. W. Scott, including a study of chemical industries, especially those of a local interest and industrial plants.

TO MAP MOUNTAINS

VANCOUVER (B.C.) June 26. (Exclusive)—Unexplored areas of the Rocky Mountains north of the vast Columbia ice fields will be mapped by a party of geographers headed by Alfred J. Ostheimer, Jr., of Philadelphia, Pa., this summer. The party includes John De Laittre of Minneapolis, and W. R. MacLaurin of Boston. They went into the wilds from Jasper Park, Alberta, and will not be heard from for probably four months.

ROOM FOR DOUBT

"Lived here all your life?"

"Don't know, havent died yet!"—[Exchange.

PONTOONS FOR STORAGE TANKS REDUCE HAZARDS

Floating Roofs of Steel Prevent Accumulation of Dangerous Gases Over Oil

Recent Tank Farm Fire in Seal Beach Field

Upper picture shows firemen combating flames which enveloped storage tank after something caused it to explode. Lower picture shows tanks filled with oil which were saved by pontoon tops. One tank was melted down at top to level of oil stored inside.

BY HOWARD C. KEGLEY

As a result of oil-field fires which have occurred in Southern California within the last two years, the pontoon or floating deck for storage tanks is coming into quite general use in the Los Angeles basin, more than 2,000,000 barrels of storage having been equipped with this system in the last few months.

Seal Beach recently furnished the industry with a good example of the effectiveness of the method. In a group of 5000-barrel storage tanks, five of which were water sealed and six equipped with pontoons, one of the water-sealed tanks caught fire and exploded, enveloping the others in flames.

A big fire occurred and two of the pontooned tanks were completely enveloped in flames for more than an hour. Portions of these tanks were heated red hot, and the oil was blazing, between the edge of the pontoons and the inner edge of the tanks. After the fire was extinguished it was found that both of the tanks were somewhat damaged above the pontoons, but that the oil had been saved.

The floating deck is made of steel and put together in sections. It is hollow in the middle and about ten inches thick. When installed it serves as a floating steel lid on top of the oil in the tank, taking the place of the old-fashioned steel tank roof under which a considerable quantity of combustible gas collected.

No gas gathers under the floating deck, because it lies directly upon the oil. As the tanks fill up the pontoon is lifted higher and higher, until when the tank is full the pontoon is at the top, serving as a steel lid. Gas cannot collect under it, and if a fire starts it can only burn in a groove around the rim, being easily extinguished with foamite or any other similar substance.

It is asserted by operators who are using them that the pontoons are a great economy, other than as a fire preventative, because they prevent much valuable oil from escaping in the form of gases between the stored oil and the roof.

Many tests have been made in local oil fields, under fire department supervision, to determine the effectiveness of floating decks on roofless storage tanks. Such equipment has been tested by floating oil a foot or two deep on top of the pontoon and igniting it. In each case as soon as the surface oil has been burned off the fire has burned itself out and the oil beneath the pontoon has not been damaged. The danger of explosion is eliminated because gas cannot collect under the pontoon, and if any develops from heat applied to the outside of the tank it escaped through the crevice between the edge of the pontoon and the tank.

Floating pontoons of this nature are being manufactured at three different places in the United States, although the idea was only perfected in 1921. The Gallagher Company in this city has made a great many installations in Southern California this year. The idea was first tested at Santa Fe Springs, a number of years ago.

PLAN PLANE CONTEST

BOSTON, June 26. (Exclusive)—The promotion of light airplane competition as a sporting event in Boston or in near-by cities was taken up recently at a meeting of a group of Boston aviators and Assistant Secretary of Navy Aeronautics Edward P. Warner, held at the Boston Chamber of Commerce.

RARE MINERALS, METALLURGY, CHEMISTRY

Qualitative analysis will be given in this department of The Times to correspondents on ores and minerals free of charge. Make each sample of an ounce or so in weight. Be sure to write a letter stating what tests are desired and give the approximate locality from which samples were taken. Do not pulverize the specimens. Give your name and address on paper wrapped with samples.

Altered Carnetyte

HAWTHORNE (Nev.) June 7.—Question: I am sending you under separate cover two samples of rock which pan a long string of white crystals. Will you kindly analyze same and let me know what the specimens contain and oblige. H.

Answer: Both samples are altered garnet rock. The white crystals are quartz of microscopic sizes, and a long string of massive and crystal garnet hang back in the pan also. Iron-manganese oxides present with a low percentage of zinc. Lead traces.

Quite a Bunch

YUMA (Ariz.) June 7.—Q.: Inclosed find four samples from the silver mining district north of Yuma. I would like to have analyses made on them for lead, zinc and silver. I had an assay of about eleven ounces of silver on sample No. 1. H.

A.: No. 1 is of twenty-two thumb specimens, with a lot of fines. Some of the samples are mixtures of calcite, a little baryte, hematite and jasper-iron. Calcite and hematite in the remaining samples. The fine granular stuff runs high in hematite (iron peroxide.) Lime and quartz found, with some zinc. No. 2 is a silicious iron oxide mixed with quite a per cent of calcite; zinc-lead in low percentages. No. 3 is in part hornblende rock carrying iron, manganese and more or less zinc. No. 4 reacts for low percentages of zinc, lead, limonite and hematite. Free gold not present, and for silver values kindly consult assayers.

Limestone

GARDNERVILLE (Nev.) June 8.—Q.: I'm sending a few samples of ore from Peanut Range, Douglas county, Nevada. Please classify and analyze the specimens. F.

A.: This "In the Earth" department of The Times makes no fire assays. The samples carry microscopic traces of arsenopyrite, pyrite, blende and galenite. Native gold absent.

Jasper-Iron

LANFAIR, June 8.—Q.: I am sending you sample of ore from the Mojave Desert, near Goffs. Please analyze for bismuth, silver, tungsten and lead. Do you think it would assay $50 per ton ore. Please give me also the percentage of copper. Is there any free gold? D.

A.: It is very doubtful that fire assays on such ore would come up to your set figure; it might get down to $5 gold per ton ore, or less. Free gold not present. The hematitic-red rock carries chrysocolla, and azurite; malachite traces, and should yield 5.50 per cent metallic copper. Lead present and cinnabar absent. No reactions for bismuth or tungsten. For other gold and silver values kindly consult assayers.

Two Specimens

SAN BERNARDINO, June 9.—Q.: In separate package please find two kinds of ore. Kindly classify the specimens and state what they contain.

A.: No. 1 is a silicious rock, in part amphibole. It carries garnet, iron oxides, titaniferous iron, quartz and reacts for copper, zinc and lead in very low percentages each. No. 2 carries more garnetyte than No. 1, but copper is not present. Microscopic pyrite found in both samples.

Six Samples

ORANGE, June 10.—Q.: I am a subscriber to The Times and have been reading with interest your reports in the metallurgy department. I am sending you six samples in four cloth sacks and will thank you for an analysis of each of them as well as for past favors. I shall await with pleasure your valued report. These were taken on the Mojave Desert. No. 1 I think is fire clay; No. 2, iron, balance unknown; No. 3, this clay carries nitrogen; No. 4, carries alumina; No. 5 looks like Indian characters on a dyke of rock. Upon examination the red colors were found to go through the rock; attached is a diagram; No. 6 is some kind of salts. "X."

A.: Sample No. 1 is not graphitic fire clay. A full test is necessary to determine further. No. 2 is a brecciated jasper-iron; spots of quartz; limonite present, and hematite stained. No. 3 seems to be an altered, conglomerated pegmatyte, partly kaolinized, and showing microscopic hornblende, epidote and pyroxenite. No. 4 is hydrous magnesium and aluminum silicate; halloysite sparingly present; spotted with microscopic dendritic iron-manganese, and hornblende found. No. 5 cannot be fully determined; the rock is rhyolitic in part; it shows pseudomorph (burnt up) after pyrite, and hematite stained. An attempt was made to decipher the (partly) cuneiform characters appearing on your diagram, beyond the fact that the reading shows no markings relating to the many gods cystinies of the Navajo Indians is all that can be given you. No. 6 is a mixture of halloysite with sodium sulphate, magnesium sulphate, and sodium chloride; it is not gaylussite.

Lime Carbonate

LOS ANGELES, June 10.—Q.: Sample found in Los Angeles county. W.

A.: It is calcite, impure with clay and limonite (hydrous iron peroxide.)

Amphibolyte

JOHANNESBURG, June 11.—Q.: Will you kindly classify and analyze the enclosed ore. This ore comes from the Randsburg quadrangle in quite a large body. Is platinum or iridium present? Thanking you kindly. O.

A.: One of the two specimens carries ferromagnesium silicate. Microscopic flake hematite, and a like variety of titaniferous iron is present in both samples. To determine members of the platinum group often calls for concentrates from twenty pounds of ore and such work is not within the purview of this department. There is no flake platinum in either sample. No tests were made for gold, silver, and lead, but bindheimite is more or less present in both specimens. No iridium could be detected. Further on both rocks calls for quantitative work, and fire assays.

Seven Specimens

LOS ANGELES, June 12.—Q.: Sample No. 1 comes from Kramer Hills mining district, San Bernardino county. No. 2 is from Goldstone mining district. No. 3 from Calico Mountains. No. 4 is from the eastern part of Los Angeles county. What metal is the silver colored spots in same? Nos. 5 and 6 are from Sonora, Mex., about 100 miles south of the United States border; please test No. 6 for oil. E.

A.: And, in another letter from you we find a sample of quartzitic rock said to be from near Fresno. This sample is referred to—in analyses—as No. 7, and it is a thumb specimen carrying light red colored silver ore known as Proustite (sulphide of arsenic and silver.) Auriferous pyrite is more or less present, with a little stibnite and blende. Too small a sample for satisfactory tests. The remaining six samples react as follows: No. 1 is quartzitic rock; zinc low per cent; copper traces (as bornite and chalcopyrite) and pyrite traces. No. 2 is a rather odd variety of sand; garnet, hematite, clay, hornblende, pyroxene, manganese, flake ilmenite, and a few small colors of gold present. No. 3 consists of two reddish silicious conglomerate, thumb specimens; three greenish and brecciated chips of mineral which are, in part, greenstone porphyritic rock — and nickel absent. No. 4 is part of a quartzitic pebble carrying microscopic traces of stibnite, blende, hematite, with yellowish and silvery lustered, microscopic mica—known as cat gold and cat silver, respectively. No. 5 carries lime, silica, microscopical hornblende, mica and not tested for magnesia. No. 6 contains clay, iron oxides, wad, (bog manganese) traces of rose-colored manganese carbonate; oil not indicated, and it is not graphitic fire clay. For gold and silver values kindly consult assayers.

Native Gold Absent

LOS ANGELES, June 13.—Q.: Will you kindly analyze the two samples, giving classification and commercial value? They were taken from the same tunnel of an old mine in the San Bernardino Mountains, near Mt. Ontario. S.

A.: The samples are base-metal ores. Pyrite, blende, and arsenic found. Both on the order of Fahlerz, and representing doubtful commercial values.

MEXICO OIL OUTLOOK DARK

Survey Made by American Vice-Consul at Tampico Draws Pessimistic Picture of Future

BY JACK STARR-HUNT

MEXICO CITY, June 26. (Exclusive)—A comprehensive study of the petroleum industry in Mexico during 1926 has been completed by Stuart G. Beck, United States Vice-Consul in Tampico.

The year 1926, according to Mr. Beck, closed upon a period of widespread depression in the petroleum industry in the Tampico district of Mexico — a year that witnessed a steady decline, month by month, in the production of petroleum and was devoid of favorable indications for the future.

Even with unsurpassed drilling activity, Mr. Beck points out, the total production amounted to only 88,995,591 barrels, a decrease of 30 per cent from the 1925 output of 115,784,947 barrels, and the lowest of any year since 1919. Mr. Beck ascribes the failure of new drilling efforts and the diminution or apparent exhaustion of many wells already producing to the incursion of salt water into every producing area of the district.

PRODUCTION DROPS

Practically all of the major operating companies of the district, he continues, showed a loss in production, only two of the important producing companies increasing their output. The serious losses in production sustained by the principal companies occurred chiefly in the north fields centering around Tampico. It was in these fields that the incursion of salt was most destructive, a great proportion of the wells brought in as producers being pinched in or shut down entirely after a few days of flow. In the south field, the loss in general was not so heavy.

Production of oil on the isthmus of Tehuantepec during 1926 was confined almost entirely to one company, whose withdrawals amounted to 1,250,000 barrels of light oil.

A series of test wells have been drilled in the Altamira field, in the State of Tamaulipas. In July a successful producer was brought in for 10,000 barrels a day for some months, although it has greatly declined since. The outlook for the development of this field is uncertain.

SUCCESSES FEWER

With the exception of the Altamira operations, drilling during 1926 was confined almost entirely to proved territory in the north and south fields and the completion of 853 wells during the year indicates the efforts to sustain production. Only 257 of these wells were producers, compared with 241 producers out of 796 completions in 1925, 259 out of 732 in 1924, and 217 out of 471 in 1923. Of the wells drilled in 1926 sixty-four were in wildcat territory. A discouraging proportion of the successful completions were short-lived.

Although considerable drilling in the old Panuco fields took place during the year, the most productive districts were the Ebano area, Mendez and Cacalilao. Most of the drilling was in the north field, but the proportion of successful wells in the south field was larger. Operations there were particularly satisfactory in the Cerro Viejo, Cerro Azul, Chapopote Munez and Tierra Blanca sections.

TAMPICO HIT

As a result of the fall in petroleum production, Tampico's prosperity, which has declined steadily since the boom days, virtually disappeared in 1926. The population of the city decreased to slightly more than 75,000, and hundreds of skilled American workers departed for other fields in the United States and Venezuela. One refinery closed during the year and the output of the others is far below capacity now.

While 1926 was singularly lacking in serious labor troubles, an additional difficulty in operation, particularly affecting the major companies, was found in the promulgation of the regulations governing the petroleum laws passed the preceding year and the ensuing feeling of apprehension as to the future status of the industry. The uncertainty of their future status is reported to be the main reason for the unwillingness of the major companies to make the heavy expenditures entailed by a large-scale wildcat operation. Without exploratory and test operations of an extensive nature in new territory, it appears certain that Mexican oil production will continue to decline.

Estimates by local technical experts indicate that oil production from the Tampico district in 1927 will be 15,000,000 to 20,000,000 barrels lower than that for 1926, even with a continuance of present intense drilling activity.

EXTENSION OF OIL FIELD SEEN

Find in East Coyote Hills Hole Encouraging

Holly Company in Showings at About 2500 Feet

Production Test to Decide Value of Discovery

Prospects for an extension of the East Coyote Hills field at least a quarter of a mile to the east appeared good with the discovery last week by the Holly Development Company of oil-bearing sand and shale at between 2500 and 2600 feet in its Barnett well. Just how good the showing is will be determined only when a production test is made, and the well is now drilling ahead in the oil sand and shale.

According to C. A. Johnson, secretary and treasurer of the Holly Development Company, the crew succeeded in getting a water shutoff just above the oil-bearing formation, although a number of field reports indicated the contrary. In any event the fact that the oil sand was found at such a depth is regarded as a favorable indication that production may be possible. The Holly Development Company has about 400 acres under lease there.

Henndon and Hunter whose operations in the eastern end of the Coyote Hills field were partly responsible for the interest which other operators have been taking there in recent weeks are starting a second well near their No. 1. The first well blew in about two months ago, but did no damage and turned out to be a prolific producer.

Another company which has recently acquired acreage in this district and is preparing to do some development work is the Shell company.

Mine Operates in May Without Single Accident

NACOZARI (Son.) June 27. (Exclusive)—A record believed without a par in southwestern mining was made in May by the Moctezuma Copper Company, which had not a single lost-time accident. The company, an annex of the Phoenix Dodge Corporation, operates mines at Pilares, five miles from Nacozari, to which the ores are hauled.

Concentrates of the local mill are sent to Douglas for smelting in the Copper Queen furnaces. Practically all the local labor is Mexican. The company always has maintained the most cordial of relations with the Mexican government and with its employees and has been a profit producer at all stages of the copper market.

RICH VEIN STRUCK

North Star Find in Heretofore Unexplored Section

NOGALES (Ariz.) June 26. (Exclusive)—Fourteen feet of vein matter, with four feet of it rich in lead and silver, has been cut at 140 feet depth in the North Star property, the strike made near a faulted zone heretofore unexplored.

This shoot is being explored with all energy, considered a veritable gift, as not included in the company's original mineral survey. The mill is in full operation and is shipping to the new Phelps-Dodge lead smelter at Douglas, though that plant still is a month from its opening date. Collection of a recent North Star assessment has been delayed till July 20.

CERTIFICATE ANNULLED

SAN FRANCISCO, June 26. (Exclusive)—The Railroad Commission has revoked and annulled the certificate heretofore granted to Mario Marengo and Sam Devorkian, copartners, to operate an automobile milk and dairy produce service between Los Angeles and Laguna and Downey and intermediate points.

FOR SALE
Building & Loan Association
Control offered. Established, successful business. Exceptional location. Good earnings and dividends. Clean.
N. D. SANDERS
1005 Story Building.

ALL LOCAL STOCKS BOUGHT, SOLD, QUOTED
LOANS ON ACCEPTABLE SECURITIES
Leonards & Company
728 S. Spring. Los Angeles

FOR LEASE OFFICE SPACE IN THIS NEW BUILDING
One of the most up-to-date class "A" office buildings in Los Angeles. Abundant natural light. Service excelled. At a rental that will appeal to you. Will make necessary alterations.
1200 W. M. Garland Bldg.
9th & Spring Sts.
Phone FAber

Missouri Public Service Company
An Operating Company
Cumulative Preferred Stock
Price 100 & accrued
88.7% of net earnings derived from electric service.
HOWE, SNOW & BERTLES
Pacific Ports

TAX EXEMPT SECURITIES
YIELDING ATTRACTIVE RATES
District Bond Company
SUITE 901 TITLE INSURANCE BLDG.
TELEPHONE METROPOLITAN 0024

Cash Advanced!
J. A. MacDOUGALL

ARTHUR THOMAS COMPANY
704 South Spring

LOGAN & BRYAN
MEMBERS NEW YORK STOCK EXCHANGE
636 South Spring Street
Head Office, 42 Broadway, New York
Biltmore Hotel PASADENA LONG BEACH CORONADO SAN DIEGO

WILLIAM R. STAATS COMPANY
ESTABLISHED 1887
GOVERNMENT, MUNICIPAL AND CORPORATION BONDS
640 SOUTH SPRING STREET, LOS ANGELES
SAN FRANCISCO SAN DIEGO

LOANS ON STOCKS and other securities
6%

Merrill, Lynch & Co.
MEMBERS NEW YORK CHICAGO DETROIT CLEVELAND STOCK EXCHANGES

BOND & GOODWIN & TUCKER
INCORPORATED
BONDS · Members L.A. STOCK EXCHANGE

D. G. Grant
J. J. DORAN CO.
Phone TRINITY 5276
Miles S. Gregory & Co.
1204 L. A. STOCK EXCHANGE BLDG.
639 SOUTH SPRING STREET

7% Southwestern Loan Association

A Better Yield or Broader Security

for Investors in Tax Exempt Securities

The fact that they are exempt from all state, county and municipal taxes in California, yet yield a full 6%, are two of the many sound reasons why conservative investors are placing more and more of their funds in Investment Building and Loan Certificates.

Principal and interest are guaranteed. Certificates are quickly marketable at full face value—free from price fluctuations. Legal for banks, trust, insurance and title companies. Under strict state supervision. Rated "A" among such Certificates by national authorities.

Without bothering you by personal solicitation, we will gladly mail complete details. Just phone WEstmore 0251, call or write.

Issued in any amount in multiples of $100
Available at our offices or delivered to you

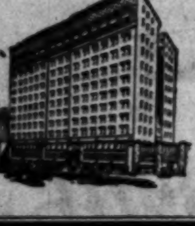

INVESTMENT BUILDING & LOAN ASSOCIATION
1031 SOUTH BROADWAY, LOS ANGELES
Telephone WEstmore 0251
Sponsored by the owners of the Los Angeles Investment Company
Net worth over $10,000,000

Financial World News

KINGMAN MINE FORGING AHEAD

Gold Cuts Station at 900-Foot Level

Operators Acquire Flat Property

Rich Pocket Starts Work on Black Dyke

WEEPAH LEASED MINES SHIPPING

Springer-Mulcoy Production Forty Tons Daily

Seymour Held Profitable to Southland Group

Hunt on for Lost Mohawk Vein in Goldfield Area

TONOPAH (Nev.) June 26. (Exclusive)—Heavy production has started from leases in the Electric mine at Weepah. The Indian Head Mining Company, recently acquiring the Springer-Mulcoy lease, is shipping forty tons daily to the Silver Peak mill, and reports profits ranging from $320 to $400 a day.

The Seymour lease, controlled by Southern California oil men, reports that shipments are netting substantial earnings, and the New California Mining Company, in which Los Angeles investors are interested, announces that production will start within two weeks.

This lease, located about seventy feet from the badger-hole of the Electric, has uncovered an ore body seventeen feet wide at an approximate depth of 100 feet, with four to five feet said to run into excellent shipping values.

The shaft is being deepened to 150 feet to reach the conjunction of the ore body with the Badger ledge. Several other leasers are in ore, and the Electric Company asserts that the richest ore found on the property has been opened about twenty feet from the original strike.

The Tonopah Divide Company has taken over the Ford-Johnson lease on its property at Divide, and is shipping thirty to forty tons per day to Tonopah mills. The lease for two years yielded substantial profits, and a large tonnage of good ore is reported to be exposed. Leases on the Brougher Divide have commenced shipping to Tonopah mills, with the ore sampling $25 to $45 per ton in gold and silver.

Russell Boardman, Henry Crowther and other operators and engineers are endeavoring to locate the lost extension of the Mohawk vein at Goldfield. The Columbia Mountain Lease Syndicate has followed four feet of promising ore to a depth of forty feet, and the Mohawk-Red Top Lease Syndicate has started work from the 150-foot level of the old Mohawk shaft.

About twelve leases are active on other sections of Columbia Mountain, north of the great fault previously considered to mark limits of the Goldfield ore-zone. The hanging-wall area of the Mohawk vein produced $45,000,000 in the palmy days of Goldfield, and the new discoveries are believed to indicate recovery of the long-sought footwall extension.

Tracy Chamber Names Former Stockton Man

STOCKTON, June 26. (Exclusive) Ray E. Hall, manager of the Los Angeles office of the Stockton Chamber of Commerce, located in the Spring-Arcade Building, has been elected secretary-manager of the Tracy Chamber of Commerce. While here to submit his annual report on activities of the Los Angeles office, Hall conferred with directors of the Tracy chamber and accepted their offer.

WEEKLY STOCK RANGE

...the Merchants' National Trust and Savings ...of the range of prices on the New York Stock ...June 25, 1927, together with the net changes ...the preceding week. (+Gain. —Loss.)

[illegible]

SHIPPING and Los Angeles Harbor NEWS

LATIN NATIONS' NEEDS RELATED

Angeleno Tells of Conditions in Central America

Capital and Modern Methods Declared Lacking

Port Commerce for Month at High Level

American capital and business methods are badly needed in the proper agricultural and industrial development of Central America, according to Gilbert Taggert, Los Angeles agriculturist who returned here yesterday aboard the Panama Mail liner Corinto after a year in the employ of the government of Salvador in the making of an agricultural survey.

"Ninety-five per cent of Salvador's agricultural output is coffee, while thousands of acres of virgin land ideal for general agriculture are going to waste," said Mr. Taggert. "This holds good, with little variance, for all of Central America.

"The planters get exorbitant prices for their coffee, simply because they employ antiquated methods of production. Wealthy Salvadorans generally tell me that they would welcome American capital in their country, as the means of developing the country's potential natural wealth."

Anti-American propaganda, spread throughout Central America during and before the Nicaraguan crisis, is fast diminishing in potency, Mr. Taggert declared.

Also an arrival on the Corinto from Panama, was Melbourne Ward, 24 years of age, Australian naturalist, homeward bound after an around-the-world tour in the interest of his vocation.

The Corinto brought in for local discharge 5000 bags of Central American sugar and a consignment of coffee. Fred Rohrer, auditor of the Panama Mail Line at San Francisco, and here on a tour of inspection, met the steamer.

The company's intercoastal passenger liner Colombia will arrive here on the 29th inst., with 125 cabin passengers from New York, Havana and Central America.

ARRIVALS FOR MONTH ESTABLISH NEW MARK

Six hundred and twenty-one commercial vessels, the largest number for any month this year, and probably the port record, entered Los Angeles Harbor during May, this year, according to figures just released by the Harbor Commission. The arrivals averaged more than twenty daily.

Commerce in and out of the harbor that month totaled 2,287,761 tons, valued at $75,000,000, excelling every month but one this year and approaching within 2,000,000 of the record.

[illegible]

... American flags 16 with 119, British, eleven; Japanese and Norwegian, three each, and French one. Lumber receipts dropped 2,000,000 feet to 24,328,000 and oil shipments 250,000 barrels to 1,090,904.

Another big barge will be commissioned by William Wrigley's Wilmington Transportation Company today. The craft is 35 by 120 feet and cost $15,000. It is the second completed of four being built by William Muller's shipyards. The third will be ready in three weeks.

LOS ANGELES ARRIVALS AND DEPARTURES

ARRIVED, SUNDAY, JUNE 26

Ship—	Time	From	Cargo	Captain	Operator
E. D. KINGSLEY, steamer (British)	1:30 a.m.	San Diego	General	Tait	Kingsley Nav. Co.
CORINTO, steamer	2:45 a.m.	Cristobal	Passengers	Hansen	Panama Mail S.S. Co.
COQUINA, steamer	4:55 a.m.	Fraser River	Lumber	Olsen	Bayside S.S. Co.
MUKILTEO, steamer, with tow	5:20 a.m.	Tacoma	Lumber	Wyndham	Nelson S.S. Co.
THOMAS P. EMIGH, barkentine	5:20 a.m.	Tacoma	Ballast	Monstad	H. C. Monstad
RUTH ALEXANDER, steamer	5:35 a.m.	San Diego	Passengers	Nystrom	Pacific S.S. Co.
S. C. T. DODD, tanker	6:10 a.m.	New York	Ballast	Holm	Standard Oil Co. of Cal.
HUMBOLDT, steamer	6:55 a.m.	San Francisco	Passengers	Baughman	L. A. and S. F. Nav. Co.
YALE, steamer	10:20 a.m.	San Francisco	Passengers	Johnson	Los Angeles S.S. Co.
ADMIRAL SEBREE, steamer	11:05 a.m.	Seattle	General	Snelling	Pacific S.S. Co.
HORACE X. BAXTER, steamer	11:10 a.m.	Vancouver	Lumber	Johansson	J. R. Baxter & Co.
GYOKOH MARU, steamer (Japanese)	11:20 a.m.	Galveston	General	Turu	Yamashita & Co.
HARVARD, steamer	1:45 p.m.	San Diego	Passengers	Magee	Los Angeles S.S. Co.
FINLAND, steamer	2:00 p.m.	San Francisco	Passengers	Roberts	Panama-Pacific S.S. Co.
WILLIAM F. HERRIN, tanker	3:00 p.m.	Ventura	Oil	Moorman	Associated Oil Co.
GRACE DOLLAR, steamer	2:55 p.m.	New York	General	Guthrie	Dollar Line
CATALINA, steamer	6:05 p.m.	Avalon	Passengers	Morris	Wilmington Trans. Co.
JAMES GRIFFITHS, steamer	5:30 p.m.	Seattle	Lumber	Farrer	McCormick S.S. Co.
WILLAPA, steamer	6:00 p.m.	San Diego	Lumber	Anderson	Hart-Wood Lumber Co.
CENTRALIA, steamer	6:00 p.m.	Eureka	Lumber	Johnson	Bayside Redwood S.S. Co.
W. S. MILLER, tanker	6:25 p.m.	Richmond	Ballast	Blumdlen	Standard Oil Co. of Cal.
DRECHTDYK, motorship (Dutch)	8:00 p.m.	San Francisco	Passengers	Barendse	Holland-American Line
OLYMPIC, steamer	10:00 p.m.	Grays Harbor	Lumber	Sorensen	R. E. Wood Lumber Co.
ADMIRAL PEOPLES, steamer	11:00 p.m.	Seattle	Passengers	Gries	Pacific S.S. Co.
NECANICUM, steamer	3:35 p.m.	Coos Bay	Lumber	Samuelson	Andrew F. Mahoney

SAILED, SUNDAY, JUNE 26

Ship—	Time	For	Cargo	Captain	Operator
TEXAN, steamer	1:15 a.m.	Boston	General	Brown	American-Hawaiian Line
SAMOA, steamer	3:30 a.m.	Tillamook	Ballast	Olsen	Hammond Lumber Co.
DILLWYN, tanker	6:25 a.m.	Ponce	Oil	Dodd	C. D. Mallory & Co.
TACHIBANA MARU, tanker (Japanese)	8:10 a.m.	Yokohama	Oil	Ohira	Suzuki & Co.
RUTH ALEXANDER, steamer	11:35 a.m.	Seattle	Passengers	Nystrom	Pacific S.S. Co.
CATALINA, steamer	10:30 a.m.	Avalon	Passengers	Morris	Wilmington Trans. Co.
CORINTO, steamer	3:50 p.m.	San Francisco	Passengers	Hansen	Panama Mail S.S. Co.
YALE, steamer	3:20 p.m.	San Diego	Passengers	Johnson	Los Angeles S.S. Co.
AVALON, steamer	6:55 p.m.	Avalon	Passengers	Mussetter	Wilmington Trans. Co.
HUMBOLDT, steamer	8:30 p.m.	San Francisco	Passengers	Baughman	L. A. and S. F. Nav. Co.
HARVARD, steamer	4:30 p.m.	San Francisco	Passengers	Magee	Los Angeles S.S. Co.
ANDREA F. LUCKENBACH, steamer	11:00 p.m.	San Francisco	General	McDonald	Luckenbach Line
GYOKOH MARU, steamer (Japanese)	10:20 p.m.	Yokohama	General	Turu	Yamashita & Co.
SAN ROBERTO, tanker (British)	6:55 p.m.	Lizard	Oil	Vidal	Anglo-Mexican Pet. Corp.
S. C. T. DODD, tanker	6:45 p.m.	Richmond	Oil	Holm	Standard Oil Co. of Cal.
AVALON, steamer	5:40 p.m.	Avalon	Passengers	Mussetter	Wilmington Trans. Co.

Movements between 8 p.m. and midnight from operators' advices and radio reports.

DUE TO ARRIVE AND SAIL TODAY

VESSELS DUE TO ARRIVE, MONDAY, JUNE 27

Ship—	Berth.	District.	From	Cargo.	Operator.
CHETOPA, steamer	166	Wilmington	Seattle	Passengers	Nelson S.S. Co.
PRESIDENT POLK, steamer	232A	Terminal Island	New York	Passengers	Dollar Line
MOCTEZUMA, steamer (Mexican)	90	San Pedro	San Francisco	Passengers	National Nav. Lines
PACIFIC SHIPPER, motorship (British)	188	Wilmington	San Francisco	Passengers	Furness (Pac.) Lines
MALAYAN PRINCE, motorship (British)	90	San Pedro	New York	Passengers	Prince Line
CANADA, motorship (Swedish)	53	Outer Harbor	San Francisco	Passengers	Johnson Line
AVALON, steamer	185	Wilmington	Avalon	Passengers	Wilmington Transp. Co.
CATALINA, steamer	185	Wilmington	Avalon	Passengers	Wilmington Transp. Co.
SUCARSECO, steamer	188	Wilmington	Newark	General	Transmarine Lines
WILLBORO, steamer	Anc.	Anchorage	Bellingham	General	Williams Line
ROBIN HOOD, steamer	190	Wilmington	New York	General	Isthmian Lines
WILLSOLO, steamer	159	Wilmington	New York	General	Williams Line
CENTAURUS, steamer	191	East Basin	Portland	General	Isthmian Lines
POINT JUDITH, steamer	230B	Terminal Island	San Francisco	General	Gulf-Pacific Line
NABESNA, steamer	178	Wilmington	Portland	General	McCormick S.S. Co.
SUJERSEYCO, steamer	188	Wilmington	New Orleans	General	Transmarine Lines
STEEL MARINER, steamer	191	Wilmington	Everett	General	Isthmian S.S. Lines
CITY OF JOHANNESBURG, steamer (Br.)	190	Wilmington	Philadelphia	General	Ellerman-Bucknall Lines
CIRCINUS, steamer	Anc.	Anchorage	Seattle	General	Planet Lines
CALLIOPE, tanker (Danzig)	97	San Pedro	Hamburg	Ballast	Baltic-Amer. Pet. Co.
BALDHILL, tanker	73	San Pedro	Norfolk	Ballast	Swayne & Hoyt
HAMPTON ROADS, tanker	71	Outer Harbor	Balboa	Ballast	Oil Transp. Co.
H. M. STOREY, tanker	97	San Pedro	Balboa	Ballast	Standard Oil Co. of Cal.
HELEN OLMSTED, tanker	173	Wilmington	Boston	Ballast	California Pet. Corp.
C. D. JOHNSON, III, steamer	73	San Pedro	Newport	Lumber	Pacific Spruce Corp.

VESSELS DUE TO DEPART, MONDAY, JUNE 27

Ship—	Berth.	District.	For	Cargo.	Operator.
MOCTEZUMA, steamer (Mexican)	90	San Pedro	Salina Cruz	Passengers	National Nav. Lines
MONTEVIDEO MARU, motorship (Jap.)	230D	Terminal Island	Yokohama	Passengers	Osaka Shosen Kaisha
ADMIRAL PEOPLES, steamer	153	Wilmington	San Diego	Passengers	Pacific S.S. Co.
FINLAND, steamer	152	Wilmington	New York	Passengers	Panama-Pacific Co.
PACIFIC SHIPPER, motorship (British)	188	Wilmington	London	Passengers	Furness (Pacific) Lines
LEIKANGER, motorship (Norwegian)	230B	Terminal Island	San Francisco	Passengers	Westphal-Larsen Co.
MALAYAN PRINCE, motorship (British)	90	San Pedro	Orient	Passengers	Prince Line
AVALON, steamer	185	Wilmington	Avalon	Passengers	Wilmington Transp. Co.
CATALINA, steamer	185	Wilmington	Avalon	Passengers	Wilmington Transp. Co.
ADMIRAL SEBREE, steamer	154	Wilmington	Seattle	General	Pacific S.S. Co.
E. D. KINGSLEY, steamer (British)	90	San Pedro	Vancouver	General	Kingsley Nav. Co.
HEFFRON, steamer	189	Wilmington	San Francisco	General	Isthmian S.S. Lines
CHINA ARROW, tanker	240	Terminal Island	Baltimore	Oil	Stand. Transp. Co.
RICHFIELD, tanker	L.B.	Long Beach	Portland	Oil	Richfield Oil Co.
GRACE DOLLAR, steamer	231A	Terminal Island	San Francisco	General	Dollar Line
WILLIAM F. HERRIN, tanker	119	West Basin	Ventura	Ballast	Associated Oil Co.
CENTAURUS, steamer	191	East Basin	Baltimore	General	Isthmian S.S. Lines
POINT JUDITH, steamer	230B	Terminal Island	New Orleans	General	Gulf-Pacific Lines
STEEL MARINER, steamer	191	East Basin	Baltimore	General	Isthmian S.S. Lines
CIRCINUS, steamer	Anc.	Anchorage	Poughkeepsie	General	Isthmian S.S. Lines

SUN AND MOON

Day	Sunrise	Sunset	Moonrise	Moonset
27	4:43 a.m.	7:09 p.m.	3:19 a.m.	5:53 p.m.
28	4:43 a.m.	7:09 p.m.	4:07 a.m.	6:57 p.m.
29	4:43 a.m.	7:08 p.m.	5:02 a.m.	7:54 p.m.
30	4:44 a.m.	7:08 p.m.	6:05 a.m.	8:45 p.m.

SHIPPING

PASSENGER SCHEDULE

ARRIVING

[illegible]

TRANS-PACIFIC MAIL

[illegible]

RADIO REPORT

[BY RADIO CORPORATION OF AMERICA.]

The Radio Corporation of America, in co-operation with the United States Health Service and the Seamen's Institute, will receive requests through the KSE station at Los Angeles Harbor for medical and surgical services for ships at sea.

[illegible]

STEEL VOYAGER, Honolulu for Kobe, 480 miles from Honolulu.

BESSEMER, Balboa for Honolulu, 880 miles from Honolulu.

TASCALUSA, Hongkong for Los Angeles, 2476 miles from Los Angeles.

JAPAN ARROW, Hongkong for Los Angeles, 267 miles from Los Angeles.

PULPIT POINT, San Francisco for Auckland, 1877 miles from San Francisco.

MATSONIA, Honolulu for San Francisco, 864 miles from San Francisco.

MAUI, San Francisco for Honolulu, 1196 miles from San Francisco.

DILWORTH, Los Angeles for Manila, 1843 miles from Los Angeles.

LURLINE, San Francisco for Bellingham, 285 miles from San Francisco.

W. S. RHEEM, Port Wells for San Francisco, 690 miles from San Francisco.

[illegible]

U. S. NAVAL VESSELS IN PORT

BASE FORCE FLEET

PROCYON (flagship). MEDUSA (repair ship). KANAWHA (tanker.) [illegible]

[BY FEDERAL TELEGRAPH COMPANY]

LOS ANGELES STATION

[illegible]

SAN FRANCISCO STATION

[illegible]

AIR MAIL SCHEDULE

Now in effect: Universal postage rate of 10 cents per half ounce anywhere in the United States or Canada applies on all matters sent via Air Mail.

Transcontinental air mail service to and from Southern California is operated in both directions daily, leaving Air Mail Airport (Los Angeles) at 7:35 a.m. Pacific Time and arriving at Hadley Field (New Brunswick, N. J.) at 5 p.m. Eastern Standard Time the second day. Arrival at the New York City postoffice is one hour later.

Westbound departure from Hadley Field is at 12:15 p.m., Eastern Standard Time, with arrival at Los Angeles at 5:35 p.m., Pacific Time, the second day.

The Los Angeles daily closing for air mail is 6:30 a.m. at Arcade Station and at 5:45 a.m. or a little later at the air mail letter boxes, painted red, white and blue, and located in various parts of the city.

Items for the air mail are restricted to not more than fifty (50) pounds in weight and to not more than eighty-four (84) inches in length and girth combined.

PACIFIC COAST ROUTE

Collections are made at all air mail boxes not later than 9 p.m. and at the Arcade Station postoffice not later than 10:35 p.m.

The route will be operated on the following schedule: Northbound, leave Los Angeles, 12:01 a.m.; arrive at Bakersfield 1:45 a.m.; Fresno, 3:20 a.m.; San Francisco, 5:30 a.m.; Seattle, 2 p.m. Southbound, leave Seattle, 8:45 a.m.; San Francisco, 12 noon; Fresno, 3 p.m.; Bakersfield, 3:50 p.m. Arrive Los Angeles, 6 p.m.

HAMLIN F. McCORMICK, St. Helens for Los Angeles, 270 miles from Los Angeles.

DOROTHY WINTERMOTE, San Francisco for Seattle, 631 miles from Seattle.

SISKIYOU, Westport for Los Angeles, 375 miles from Los Angeles.

SHASTA, Gray's Harbor for Oakland, 111 miles from Oakland.

J. C. FITZSIMMONS, San Francisco for Seattle, 300 miles from Seattle.

ADMIRAL FISKE, San Francisco for Portland, 321 miles from Astoria.

GREYLOCK, Balboa for Los Angeles, 807 miles from Los Angeles.

[illegible]

ARRIVALS AND CLEARANCES AT WORLD'S PORTS

[illegible]

wait till June 29th!
for the greatest NASH Announcement

FOR LEASE OFFICE SPACE IN THIS NEW BUILDING
One of the most up to date class "A" steel frame office buildings in Los Angeles. Abundance of natural light. Service unexcelled. At a rate that will appeal to you. Will make necessary alterations.
1200 W. M. Garland Bldg. 9th & Spring Street Phone FAber 3400

Missouri Public Service Company
An Operating Company
Cumulative Preferred Stock, $7 Series
HOWE, SNOW & BERTLES, Inc.

TAX EXEMPT SECURITIES YIELDING ATTRACTIVE RATES
District Bond Company
SUITE 901 TITLE INSURANCE BLDG.
TELEPHONE METROPOLITAN 0024

Cash Advanced!
J. A. MacDOUGALL
ARTHUR THOMAS COMPANY
704 South Spring St.
R. STAATS COMPANY MUNICIPAL AND CORPORATION BONDS
LOANS ON STOCKS and other securities
Lynch & Company
GOODWIN & TUCKER
J. DORAN CO.
James S. Gregory Co.
Western Loan Association

WHAT'S DOING Today

Southern California Manufacturers' Exhibit, Southwest Bldg., 130 South Broadway. Daily, 9 to 5. All welcome.

Los Angeles City Club meeting with Council on International Relations, City clubhouse, 833 South Spring street, noon. Dr. James T. Shotwell will speak on "Briand Proposed Eternal Peace Between France and the United States."

Los Angeles Chamber of Commerce, Manufacturing and Industries, County and Municipal Affairs, Boys' Welfare, Directors' and Mothers' Educational Center, committee meetings, committee rooms, Chamber of Commerce Building, 12:15 p.m.

Los Angeles Ebell Club annual meeting, clubhouse, 1719 South Figueroa street, afternoon. Musical program.

Los Angeles Electric Club luncheon meeting for installation of officers, Biltmore, noon.

Woman's City Club meeting, Morosco Theater, 744 South Broadway, 1 p.m. Senator Harry Chamberlin will speak on "Reapportionment."

Hollywood Forum, 6520 Sunset Boulevard, 8 p.m. Dr. Lloyd C. Douglass will speak on "Those Disturbing Miracles."

Alpha Sigma Phi Alumni Council luncheon, University Club, 614 South Hope street, noon.

Make-up Artists' Association meeting, 6358 Hollywood Boulevard, 8 p.m.

First Annual Public Health Institute, lecture series, Patriotic Hall, 1816 South Figueroa street, technical section, 8:30 to 10 a.m. "Sanitation in the Control of Communicable Diseases." Luncheon as guests of Council of Social Agencies, Pasadena Athletic Club, noon. Meeting with Los Angeles County Dental Association, Patriotic Hall, 8 p.m.

Ministerial Association meeting, First Methodist Church, Eighth and Hope streets, afternoon. Dr. L. T. Guild will speak on "The Experiences of Authority."

Southwestern College of Music commencement exercises, Calvary Brethren Church, Fifty-third street and Denker avenue, evening.

Monday Club meeting, lecture room, Bible Institute, 540 South Hope street, 2 p.m.

Southwest Museum exhibit, Marmion Way and Avenue 46, afternoon.

Los Angeles Museum exhibit, Exposition Park, 10 a.m. to 4:30 p.m.

Free permanent California exhibit, scenic motion pictures, State Exposition Building, Exposition Park, 10 a.m. to 5 p.m.

Illustrated lectures, scenic motion pictures, Chamber of Commerce, 10 a.m. to 4:30 p.m.

Band concert, Westlake Park, 8 p.m.

Motion Pictures

Broadway Palace, Broadway between Sixth and Seventh — "The Climbers."

California, Eighth and Main—"Is Your Daughter Safe?"

Carthay Circle Theater, Wilshire Carthay Center—"Seventh Heaven."

Criterion, Grand and Seventh—"Flesh and the Devil."

Figueroa, Figueroa and Santa Barbara—"Fast and Furious."

Forum, Pico and Norton—"The Missing Link."

Grauman's Chinese, Hollywood and Orange—"The King of Kings."

Grauman's Egyptian, 6708 Hollywood Boulevard—"Topsy and Eva."

Loew's State, Seventh and Broadway—"The Prince of Headwaiters."

Metropolitan, Sixth and Hill—"Special Delivery."

Million Dollar, Third and Broadway—"Chang."

Orange Grove, 730 South Grand—"Cabinet of Dr. Caligari."

Rialto, 812 South Broadway—"Cradle Snatchers."

Tally's, 833 South Broadway—"The Yankee Clipper"

West Coast Alhambra, Hill near Eighth—"Lost at the Front."

West Coast Uptown, Tenth and Western—"Babe Comes Home."

Stage

Belasco, Eleventh and Hill—"The Great Necker."

Biltmore, Fifth and Grand—"Shanghai Gesture."

Egan Theater, Pico and Figueroa—"Sun-Up."

El Capitan, Hollywood and Highland—Dark.

Hollywood Playhouse, 1733 North Vine—"The Little Spitfire."

Majestic, Broadway at Ninth—"All God's Chillun."

Mason, Broadway between First and Second—"Trelawny of the Wells."

Morosco, 744 South Broadway—"Sure Fire."

Music Box, Hollywood and Gower—"Peggy Ann."

Philharmonic Auditorium, Fifth and Olive—Dark.

Playhouse, 940 South Figueroa—"Abie's Irish Rose."

Wilkes's Vine-street, Vine between Hollywood and Sunset—"The Geisha."

Varieties

Burbank, Sixth and Main—"Lindy Lou."

Hillstreet, Eighth and Hill—Joe Frisco.

Orpheum, Broadway between Eighth and Ninth—Florence Moore.

Pantages, Seventh and Hill—Ben Bernie.

Divorce Colony at Lake Tahoe on State Line

RENO (Nev.) June 26. (*Exclusive*) Controlled by a syndicate of Los Angeles and San Francisco capitalists, a divorce colony has been opened at Lake Tahoe. About thirty cottages have been built on the Nevada side of the boundary and a hotel erected squarely on the boundary line.

The ballroom is marked by a mahogany boundary line, with a row of red lights on the roof marking the border on the roof. The little village is reserved exclusively for people seeking Nevada divorces.

MOTHER, VICTIM OF AMNESIA, LOSES BABE

LONDON, June 26. (Exclusive)—Scotland Yard has been called upon to find a new-born baby whose mother lost her memory shortly after its birth, several days later being discovered wandering about the streets. Detectives are trying to solve the three-fold mystery—where the baby was born, whether it was born alive and if so where it is now. Mrs. Mildred Proctor, the mother, vaguely remembers being helped into a taxicab by two nurses.

BUSINESS BREVITIES.
(Advertising)

The Times Branch office, 621 South Spring street. Advertisements and subscriptions taken. Telephone METropolitan-0700.

THE WEATHER
(Official Report)

LOCAL OFFICE, U. S. WEATHER BUREAU, Los Angeles, June 26.—[Reported by H. B. Hersey, Meteorologist.] At 5 o'clock a.m. the barometer registered 29.82; at 5 p.m., 29.82. Thermometer for the corresponding hours showed 63 deg. and 74 deg. Relative humidity, 5 a.m., 89 per cent; 5 p.m., 54 per cent. Wind, 5 a.m., east, velocity 2 miles; 5 p.m., southwest, velocity 9 miles. Temperatures, highest, 82 deg.; lowest, 62 deg. Rainfall for season, 17.76 inches; normal to date, 15.64 inches; last season to date, 17.56 inches. Barometer reduced to sea level.

LOCAL FORECAST

For Los Angeles and vicinity: Monday fair with moderate temperature, probably foggy or cloudy in the morning; Tuesday fair with moderate temperature.

STATE FORECAST

SAN FRANCISCO, June 26.—Weather forecast: San Francisco and vicinity: Fair and warm; low humidity and drying northerly winds.

Northern California: Fair and warmer; low humidity and drying northerly winds.

Sacramento, Santa Clara and San Joaquin valleys: Fair and warmer; low humidity and drying northerly winds.

Southern California: Fair and warmer in west portion; moderate northwest winds.

ARIZONA FORECAST

PHOENIX (Ariz.) June 26.—Forecast for Arizona: Monday, unsettled, with local thunder showers east portion; warmer south central and southeast portions; Tuesday probably fair.

TEMPERATURES

Stations—Conditions, 5 p.m.	Temperatures—Max.	Temperatures—Min.	Precipitation
Abilene—Clear	58	..	0
Boise—Cloudy	76	58	.12
Boston—Cloudy	70	..	.42
Buffalo—Clear	64	..	0
Chicago—Clear	62	..	0
Denver—Partly cloudy	96	..	0
Des Moines—Clear	80	..	0
Dodge City—Clear	96	..	0
Eureka—Partly cloudy	60	52	.38
Flagstaff—Partly cloudy	72	52	.08
Fresno—Clear	90	56	0
Galveston—Clear	90	..	0
Havre—Clear	84	62	0
Helena—Cloudy	72	..	T.
Huron—Clear	84	..	0
Kamloops—Partly cloudy	80	..	0
Kansas City—Clear	84	..	0
Knoxville—Clear	86	..	0
Los Angeles—Clear	82	62	0
Memphis—Clear	86	..	0
Modena—Clear	86	58	0
Needles—Partly cloudy	110	..	0
New Orleans—Partly cloudy	94	..	0
New York—Cloudy	78	..	T.
North Head—Partly cloudy	58	..	0
Oklahoma—Clear	98	..	0
Phoenix—Cloudy	94	84	.16
Pittsburgh—Clear	66	..	0
Portland, Or.—Clear	72	52	0
Rapid City—Partly cloudy	90	..	0
Red Bluff—Partly cloudy	78	56	.08
Roseburg—Raining	58	46	.22
Roswell—Clear	98	..	0
St. Louis—Clear	78	..	0
St. Paul, Minneapolis—Clear	78	..	0
Sacramento—Clear	72	52	0
Salt Lake City—Clear	92	72	T.
San Diego—Clear	72	62	0
San Francisco—Partly cloudy	64	54	0
San Luis Obispo—Clear	76	50	0
Seattle—Clear	68	52	0
Spokane—Cloudy	70	50	.01
Tampa—Partly cloudy	88	..	T.
Tonopah—Clear	84	68	0
Tucson—Cloudy	100	76	.18
Washington—Clear	82	..	0
Winnemucca—Clear	74	56	0
Winnipeg—Clear	84	..	0
Yuma—Clear	106	78	0

VITAL RECORD

DEATHS

With Funeral Announcements.

ALEXANDER. June 25, at 448 South Highland avenue, Susan Busby Alexander, mother of Arthur Alexander of this city, John J. of San Francisco and James R. of Sacramento.
Strictly private funeral services today at 9:30 a.m. from Pierce Brothers' chapel.

ALLEN. Frank T. Allen, late of 119 North Santa Fe avenue, Huntington Park.
Services Tuesday at 2 p.m. from the Ruppe Mortuary, 5909 Compton avenue.

ANDERSON. Teresa R. Anderson, at her home, 1521 Van Horne street; wife of Enoch T. Anderson, aged 41 years.
Funeral announcement later by Garrett Brothers, 921 Venice Boulevard.

ASHE. Ella M. Ashe, late of 2833 Buckingham Road, beloved mother of Charles E. Ashe of this city and Louis A. Ashe of Ione, Mich.
Announcement of funeral later by the Ruppe Mortuary, 842 South Figueroa street.

AUKENS. Funeral services for Paul N. Aukens today at 10 a.m. from Pierce Brothers' chapel.

BARDENHEIER. Charles W., at 327 North Kenmore avenue, formerly of St. Louis, Mo., beloved husband of Flora and father of Fernanda V. Bardenheier.
Funeral from the chapel of Peck & Chase Co., Monday, June 27, at 2 p.m.

BARLOW. Hilder I. Barlow.
Remains in charge of Brown Brothers, 935 West Washington street. Announcement of funeral later.

BAXTER. At 324 North Isabel street, Glendale, Florence R. Baxter, beloved wife of Hiram Baxter, daughter of Savannah Reimer, and sister of Mrs. Mabel Bishop of Walnut Park.
Funeral services Tuesday, June 28, at 11 a.m. at chapel of L. G. Scovern Co., Glendale, Cal. Shipment to Oakland, Cal.

BEYERLE. June 26, Ryrdellan, beloved wife of N. F. Beyerle, and sister of Mrs. Pearl Ryan.
Funeral, 10 a.m. Wednesday, from the chapel of J. H. Reideman, 1618 South Main.

BOYD. At 1319 West Eighth street, June 25, Mrs. Mary E. Boyd.
Remains at Bresee Brothers, 855 Figueroa. Interment, Denver, Colo.

BURTON. The funeral services of Mrs. Anna Simpson Burton will be held today at 10:30 a.m. from the Free Methodist Church, corner Comstock and College avenue, Whittier. W. A. Brown, funeral director.

CARMONA. Funeral services for Antonio Carmona today at 10 a.m. from the chapel of Reed Brothers Co., 721 West Washington street.

CARMONA. Manuel, late of 715 North Spring street.
Funeral services will be held from the Plaza Church, Tuesday, at 10 a.m. Walter C. Blue, Inc., in charge.

CLARK. June 24, August C. Clark, aged 63 years.
Remains at Edwards Brothers.

CLARK. At his residence, 649 Grand avenue, South Pasadena, June 25, 1927, John Oliver Clark, aged 82 years, a native of Pennsylvania.
Funeral services at the chapel of Turner, Stevens & Berry, 1000 Fremont avenue, South Pasadena, Monday, at 3 p.m.

DERENIA. At 227 West Eighty-third street, June 26, Margaret, loving wife of Ross Derenia; mother of William, Johnnie, George and Fred Derenia, and Mrs. Margaret Trigg; sister of Mrs. Kate Miller; a native of California, aged 65 years.
Remains at the chapel of Robert Sharp & Son, 931 Venice Boulevard. Funeral notice later.

DRANE. At Alhambra, June 26, 1927, Florence Daye Drane, aged 45 years, a native of New York, beloved wife of Joseph W. Drane.
Funeral notice later. Turner, Stevens & Turner, Alhambra, directors.

EGLEY. The funeral services of Mrs. Jean Egley will be held today at 10 a.m. from the chapel of W. A. Brown, 1815 South Flower street.
Interment, Angeles Abbey.

FAIR. Late of 300 South Virgil avenue, Suzanne B. Fair, beloved sister of Mrs. Muriel Lawrence of this city; Jane Fair of San Francisco and Charles Fair of Cambridge, Mass.
Funeral Tuesday at 2 p.m. from the chapel of E. Clair Overholtzer Company, 1236 South Grand.

FOSTER. Florence May, aged 2 years.
Funeral announcement later by Brown Brothers, 935 West Washington street.

HANSEN. The funeral services of Rasmus Hansen will be held today at 1 p.m. from the chapel of W. A. Brown, 1815 South Flower street.

HAYS. The funeral services of Mrs. Mary E. Hays will be held today at 2 p.m. from the chapel of W. A. Brown, 1815 South Flower street.

HICKS. June 26, Jeremia H. Hicks.
Remains at the chapel of W. A. Brown, 1815 South Flower street. Notice of funeral later.

HOFMEISTER. The funeral services of Howard F. Hofmeister will be held today at 2 p.m. from Grace Chapel, Inglewood Park Cemetery. W. A. Brown, funeral director.

JACQUEMAIN. Margaret, at her late home, 2909 South Normandie. Notice of funeral later. The White Company, directors.

KALLENBERGER. Services for George Daniel Kallenberger will be held today at 2:30 p.m. from the Ruppe Mortuary, 842 South Figueroa street.

LANDMESSER. Peter Landmesser.
Remains at the chapel of Gus Alvarez & Moore.

LANSING. Miss Jean Lansing, June 25, aged 91 years, a native of New York, a resident of Palmdale, Cal., for 41 years.
Funeral today, Monday, at 12:30 p.m. from the chapel of the General Hospital.

LUCE. George E. Luce, aged 82 years, loving husband of Georgianna Luce.
Services Tuesday at 1 p.m. from the parlors of L. F. Utter, 4254 South Broadway.

MARTINEZ. The funeral services of Mrs. Mildred A. Martinez will be held today at 9:30 a.m. from Holy Cross Church, 4705 South Main street.
Interment, Calvary Cemetery. W. A. Brown, funeral director.

MORIER. George Eugene Morier, late of 5062 Weldon avenue, beloved son of Mrs. Barbara Fox.
Services will be held Tuesday at 2 p.m. from the Ruppe Mortuary, 842 South Figueroa street.

MORROW. James Morrow of Waukegan, Ill.
Funeral services Tuesday at 2:30 p.m. at the Mendenhall Funeral Home, Santa Monica. Interment, Hollywood Mausoleum.

MacKENZIE. At the family residence, 245 South Bunker Hill, June 25, Murdoch MacKenzie, father of Belle, Mary P., Anna and Kenneth MacKenzie.
Funeral services at Bresee Brothers' chapel, 855 Figueroa, Wednesday, at 2:30 p.m.

McCLELLAND. At Pasadena, June 25, Robert McClelland, of 604 Oak Knoll avenue, aged 85 years.
Funeral services at the chapel of Turner & Stevens Co., Marengo at Holly, Pasadena, Monday, at 3 p.m.

McNAMARA. June 24, Bridget McNamara.
Shipment today by Cunningham & O'Connor, to Shawnee, Kan.

DEATHS

With Funeral Announcements.

OERTLE. June 25, Robert Oertle, loving son of Mr. and Mrs. Frank Oertle.
Funeral services today at 2 p.m. from the chapel of Cunningham & O'Connor, 1031 South Grand avenue.

OVARD. Late of 124 Prospect avenue, Bell, Cal., Caroline (Ella) Ovard, aged 56 years, beloved wife of Joseph H. Ovard; loving sister of Mrs. Kate Avercamp, Mrs. Addie Erimeier, Mrs. Nettie Fields, Mrs. Clara Bechtell, Mrs. Agnes Murchison, Mrs. Irene Johnson and George Sanders; niece of Mrs. P. W. Berstadt of Salt Lake City, Utah.
Funeral today at 2 p.m. from the chapel of E. Clair Overholtzer Co., 1236 South Grand.

ROBBINS. Services for Kate Robbins will be held today at 1 p.m. from the Ruppe Mortuary, 842 South Figueroa street.

SHAFFER. At the P. & S. Hospital, Glendale, Lieut. Grover Shaffer of the Los Angeles Police Department.
Remains in care of Cresse's, Highland Park. Funeral announcement later.

SHOULTERS. Funeral services for Ada May Shoulters, beloved sister of Mabel E. and James M. Shoulters will be held Tuesday at 10 a.m. from chapel of L. G. Scovern Co., 829 South Brand Boulevard, Glendale, Cal. Interment, Rosedale Cemetery.

SIMON. Funeral services for Lena Simon today at 2 p.m. from the chapel of Reed Brothers Co., 721 West Washington street.

SIMONEK. Services for Mrs. Josefa Simonek today at 1 p.m. from Pierce Brothers' chapel. Interment, Hollywood Cemetery.

SNYDER. June 26, Alexander Snyder.
Remains at chapel of Reed Brothers Co., 721 West Washington street.

SPALDING. Thomas Richard, June 24. Beloved son of William A. and Mary D. Spalding; brother of William D. and Volney A., Miss Jane Spalding, Mrs. Luther L. Fentress and Mrs. Wilfred T. Cooper.
Funeral services Monday at 2 p.m. from Pierce Brothers' chapel, 720 West Washington.

STADTHAGEN. Services for Henry Stadthagen will be held today at 4 p.m. from the Ruppe Mortuary, 842 South Figueroa street.

STEWART. Services for Mary Stewart will be held today at 10 a.m. from the Ruppe Mortuary, 842 South Figueroa street.

STOFFREGEN. Mrs. Katherine Stoffregen, wife of Conrad Stoffregen, at her home, 555 East Washington street, Pasadena, June 25; mother of Mrs. Henrietta B. Stowell of Pasadena, sister of Miss Margaret Lippert of Pasadena, Mrs. Frank H. De Longe of Chicago, Mrs. Elizabeth Lehn of Pittsburgh, Pa., and Johann Lippert of Germany, and one granddaughter of Pasadena.
Solemn requiem mass Tuesday at 9 a.m. at St. Elizabeth's Church, corner Woodbury Road and Lake avenue, Pasadena. Entombment, Pasadena Mausoleum. Wilson Pierre & Co., directors.

SWANSON. The funeral services of Mrs. Anne Swanson will be held Tuesday, June 28, at 2 p.m. from the Little Church of the Flowers, Forest Lawn Cemetery. W. A. Brown, funeral director.

TALBOT. June 26, Martha Talbot.
Remains at Cunningham & O'Connor.

TASHJIAN. Services for George Tashjian today at 1 p.m. from the church at Twentieth and Maple avenue. Interment, Valhalla Cemetery.
Pierce Bros., directors.

USHERWOOD. Jennie, June 24, at her late residence, 1604 Roosevelt street, aged 87 years.
Remains at Edwards Brothers.

VAIL. June 25, Vista C. Vail, wife of David Vail at her home, 1141 Garfield avenue, Pasadena.
Funeral services at the chapel of Turner & Stevens Co., Marengo at Holly, Pasadena, Tuesday, at 3 p.m.

FUNERAL NOTICE

The Brethren of Highland Park Lodge, No. 382, F. & A.M. will assemble at Grace Chapel, Inglewood Cemetery, Monday, June 27, at 2 p.m. for the purpose of conducting the funeral of our late brother, Howard F. Hofmeister.
By order of W. H. BINNIE, Master.

FUNERAL DIRECTORS

EDWARDS BROTHERS, INC.
SERVICE, ECONOMY, RELIABILITY
926 Venice Boulevard (16th street.) WE. 5842.

BRESEE BROTHERS
AMPLE FREE PARKING SERVICE
855 SOUTH FIGUEROA. FA. 2135.

E. CLAIR OVERHOLTZER CO.
WE. 6147. 1236 South Grand.

WASHINGTON CO. J. D. ROBINSON
725 West Washington street. WE. 5615.

GARRETT BROTHERS
921 Venice Boulevard (16th street.) WE. 2030.

ROBERT SHARP & SON WE. 4448
931 Venice Boulevard.

GEORGE A. FITCH, INC.—A. E. MAYNES
1301 South Hope street, WEstmore 5840.

E. C. KOOP, 1814 W. WASHINGTON

CEMETERIES

FOREST LAWN MEMORIAL PARK
Cemetery, Mausoleum, Crematory
"The Cemetery Unusual"
Every form of burial under perpetual care.
"Among the Hills."
Glendale Avenue & San Fernando Road

INGLEWOOD PARK CEMETERY
MAUSOLEUM, CREMATORY, COLUMBARIUM
Three hundred acres, wonderfully landscaped, with beautiful lawns, trees, flowers, lake, winding walks and roads. All perpetually cared for in this supreme last resting place. For information call TRinity 4487. THornwall 6837.

BEAUTIFUL
HOLLYWOOD CEMETERY
Mausoleum-Crematory-Columbarium
"HOLLYWOOD CHAPEL," the most artistic little chapel on the Pacific Coast, available for funerals without cost.
CRYPTS $175.00
6000 SANTA MONICA BOULEVARD
HEmpstead 5839. HOlly. 8453.

CEMETERY LOTS

FOR SALE—Five crypts in Grand View Memorial Park Mausoleum at less than half price. Will divide. F. W. Rea, WEstmore 6411.

I WISH to dispose of family lot, Inglewood. Choice location. Very reasonable. EM. 4388, eves.

BEAUTIFUL Valhalla — One or more graves. Choice driveway family lot. VE. 6774.

FOR SALE—Eleven graves (or less) in Rosedale Cemetery, $100 each. WA. 8069.

FLORISTS

THE ALEXANDRIA FLORIST
HOTEL ALEXANDRIA, VA. 8801.
Good Floral Designs at Popular Prices.

FOUR SISTERS DROWN WHEN BOAT CAPSIZES

JACKSONVILLE (Fla.) June 26. (AP) Four sisters were drowned today in Clearwater Lake, near here, when the boat in which they were riding was overturned. The dead: Mrs. Frances Morton, 18 years of age; Mary Silcox, 14; Dora Silcox, 12 and Emma Silcox, 19. They were the daughters of Mr. and Mrs. Benjamin D. Silcox of Jacksonville Heights, a suburb.

Teacher: And why did Methuselah live to such a ripe old age?

Blond Child: Oh, probably just to spite some poor girl who'd married him for his money.—[Exchange.

Teeth as Low as $5. Best Set $7

Best white pin teeth made, no matter how much you pay, including your choice of red or maroon rubber $7

THE WONDER PLATE
All flesh color. No rubber. Odorless. Unbreakable. Drop them; step on them; will not break. The latest advancement in dental art.

My Extremely Low Prices
Teeth as low as $5.00
Best White Pin (either set) $7.00
Gold Crowns (22-karat) ...... $4.00 up
Bridgework (22-karat) ...... $4.00 up
Porcelain Crowns ...... $4.00 up
Gold Fillings ...... $1.00 up
Silver Fillings ...... 50c up
Teeth Extracted (Painless) 50c

Old gold is valuable. I pay cash or allow you full value for it on dental work.

NOT A DENTAL PARLOR. A PRIVATE high-class, up-to-date, SANITARY dental office with sterilized instruments, and gentlemanly operators, whom you will not be ashamed to recommend to your friends.

Dr. Medcraft EXAMINATIONS FREE
Entire Third Floor 536 S. Broadway
Arcade Theater Building. TUcker 5236
Hours: 8:30 to 6; Sun., 9 to 12.

PLATICAS DE LOS LUNES

Por el Profesor R. Guerrero
DEL DEPARTAMENTO ESPAÑOL DE "THE TIMES"

Formo la carta siguiente de acuerdo con los datos contenidos en el último párrafo de la Plática próximo-anterior. Sírvanse mis lectores compararla con las escritas por ellos:

Montevideo, 12 de Agosto de 1926.
Mr. John Smith,
25 Broadway,
New York, N. Y.
Muy Señor mio:

Es en mi poder su apreciable carta del 14 del ppdo., a la que contesto con bastante retraso debido a trastornos en mis negocios, que me han impedido remitir a V. con la prontitud convenida el saldo de que le soy deudor.

Es el caso que, de modo inesperado, se ha presentado en quiebra en esta plaza la importante casa de Ubalde y Cía., y me he visto en la imposibilidad de cobrar algunos créditos de consideración que tengo en la citada casa.

Haciendo un verdadero esfuerzo he podido disponer de $200, que en giro incluso me permito enviar a V. a cuenta de los $407.53 que le adeudo. El resto, o sea $207.53, tengo la seguiridad de poder enviárselo a la vuelta de dos o tres semanas.

Confío en que tenga V. la bondad de aceptar esta transacción y de no causarme el bochorno de girar contra mí en momentos en que no podría cubrir su giro.

Sin otro particular, anticipo a V. las gracias más expresivas y me repito su afmo. y muy atto. S. S.

MIGUEL PERALTA.

Los señores Fuentes y Elías, en su texto de Correspondencia, redactan como sigue una carta que lleva el mismo fin que la que dejo inserta:

Montevideo, 12 de Agosto de 1926.
Mr. Louis Weston,
107 La Salle St.,
Chicago, Ill., U. S. A.
Muy Sr. mío:

Acabo de recibir su grata del 14 de Julio último, e inmediatamente le he enviado el siguiente cablegrama, que confirmo: "Remito doscientos a cuenta. No gire."

En efecto: hallará V. adjunto un giro de $200 (oro americano), Num. 3529, sobre el Banco Nacional de ésa, cantidad que una vez cobrada se servirá abonarme en cuenta.

Confío de su amabilidad se servirá aceptar esta suma por el momento a cuenta de los $407.53, y dentro de unas dos semanas prometo enviarle el saldo de $207.53 en la misma forma en que lo hago ahora. Por muchos que hayan sido mis deseos de cumplir estrictamente con lo convenido, como acostumbro en mis transacciones, esta vez me lo han impedido distintas causas, de las caules ha sido la más poderosa la quiebra de la casa Ubalde y Compañía, que se consideraba una de las más fuertes en esta plaza.

Esa quiebra me ha impedido realizar mis créditos con la prontitud y la regularidad a que estaba acostumbrado, y ha ocasionado un verdadero trastorno, no sólo en mis negocios, sino en el estado general de la plaza, que ha de quedar forzosamente alterado por algún tiempo, teniendo en cuenta la multitud de intereses que se relacionaban con la casa quebrada.

Dándole las gracias por su condescendencia, y en la espera de que tendrá la bondad de acceder a mi petición de no girar sobre mí, créame reconocido S. S.

MIGUEL PERALTA.

Sírvase advertir el lector que la construcción absoluta de gerundio con que termina el penúltimo párrafo de esta carta sienta una premisa cuya consecuencia es "la alteración del estado general de la plaza". De allí que sea más correcto anteponer la premisa a la consecuencia, diciendo: ". . . ha ocasionado un verdadero trastorno, no sólo en mis negocios, sino en el estado general de la plaza, que (el cual), teniendo en cuenta la multitud de intereses que se relacionaban con la casa quebrada, ha de quedar forzosamente alterado."

Como quiera que el estudiante de estilo comercial español ha de tener ocasión de ver cartas procedentes de los diversos países de lengua castellana, le conviene saber que a lo que los Sres. Fuentes y Elías llaman en sus cartas "estado de cuentas", muchos comerciantes hispánicos le dan el nombre de "extracto de cuenta", pues no es otra cosa que una copia o traslado de parte de una cuenta corriente, que se reproduce exactamente del Libro Mayor y se manda al interesado, sea para reclamarle el saldo, sea para que manifieste su conformidad, sea, en fin, para que haga respecto de ella las observaciones que juzgue oportunas. En Méjico es común llamar "copia-cuenta" a dicho extracto de cuenta.

Cuando las partidas de una cuenta personal no se toman del Libro Mayor, donde sólo aparecen extractadas, sino que se copian con todas las explicaciones correspondientes del Libro Diario o del libro auxiliar de Deudores Diversos (Sundry Debts), entonces se da al estado resultante el nombre de "copia pormenorizada de la cuenta de Fulano de Tal".

C. A. Mabery, Standard Oil Scientist, Dies

PORTLAND (Me.) June 26. (AP)—Prof. Charles A. Frederic Mabery of Cleveland, widely known chemist and art connoisseur, died here today. He was 77 years of age and for the past thirty-five years had been head of the Standard Oil laboratory.

Prof. Mabery was visiting here prior to attending a scientific research conference to be held at the Royal Society in London.

His first scientific work had to do with the constitution and derivitives of furfural. He was an authority on lubricating and fuel oils.

For Itching ...
Use Healing ...
Zemo seldom fails ... Torture and relieves ... it makes the skin ... healthy.
Itch, Pimples, ... heads, in most cases ... way to Zemo. ... blemishes disappear ... ing usually stops ... is a safe, healing ... lent to use any time ... —60c and $1.00.
Zemo
FOR SKIN ...

House Hunting ... Easy Through ...

FIREWORKS for 4...
REAL FIREWORKS ARE A REAL CLIMAX
To a Patriotic Celebration
Selections From $25.00 to $1000.00
Catalogue Mailed on Request
L. A. FIREWORKS
TEL. VA. ...

PAN AMERICAN BANK OF CALIFORNIA LOS ANGELES

THINK!

Nora Marie, aged 3, is saving money to help buy a car for Daddy and Helen Margaret, aged 6, is going to help buy a Home for Mother.

---if all boys and girls in Los Angeles did this---wouldn't it be a wonderful place---now WOULDN'T it?

These children of Mr. and Mrs. R. N. Miller of 307 Parkside Avenue have, of their own accord, just opened a "World Bank" savings account at Pan American Bank and each received a beautiful little "World Bank" free and 50c added to their first deposit of $1.00.

This is a new "Pan American way" to happiness. Never doubt that efforts like this make people happy. The dreams of these two little girls will certainly come true—*if they stick to it.* They have started the ONE sure road to success.

Grasp this chance to talk it over with your boy and girl today—no better time will ever come. Let them practice NOW the real use of money. If they form a habit of saving a part of what they receive thousands of disappointments will never reach them.

Start your children this week with $1.00 and one of these fascinating little Globes Free and we add 50c to the first deposit. These accounts pay 4% interest compounded semi-annually.

Clip This Coupon ⟶

Pan American Bank Thrift Coupon

WORLD---FREE---50 CENTS

One Authentic Globe Map of the World Also 50 Cents Free!

Cut Out This Coupon good for 50 cents. Take it with $1.00 in cash to Pan American Bank, Broadway at 8th Street, give it to one of the savings tellers and receive from him a savings pass book crediting your account with $1.50. You will also receive a globe map of the world in the form of a savings bank. Pan American Bank of California wants every man, woman and child to take advantage of this exceptional offer. Clip this coupon NOW. If you can't come to the bank in person, send it and the $1.00 by mail to Pan American Bank, Broadway at Eighth, Los Angeles, the globe and your pass book will be mailed to you.

This offer is open to any reader of the Los Angeles Times, whether living in Los Anegles or elsewhere.

Name ....

Address ....

Pan American Bank of California

CAPITAL $2,000,000

ONE OF THE WORLD'S MOST BEAUTIFUL BANKING HOUSES

EIGHTH ST. BROADWAY

The Los Angeles Times

Vol. XLVI. MONDAY MORNING, JUNE 27, 1927.—PART II. 18 PAGES. POPULATION By the Federal Census—(1920)—576,673 By the City Directory—(1927)—1,[illegible]

[B]ATTLE FLEET [D]UE TOMORROW

[Sixty] Naval Craft Scheduled to Reach Home Base

[Fla]gship California Leading Returning Armada

[Train]ing Plans Announced for Reservists

Tomorrow morning the U.S.S. California, flying the [four]-starred flag of Admiral Richard H. Jackson, will lead the battle fleet, sixty ships [strong], into the home base [after] 130 days of cruising, [drilling] and visiting. The fleet [has] traveled 15,000 miles in the [waters] east and north of Pan[ama]. A year's work in the [home] waters of the Pacific is [ahead] of the fleet.

[When] sixty chain cables rattle through [the] hawse pipes tomorrow morning [the] signal will start the greatest [era] of activity since Los Angeles [harbor] became a naval operating [base] in 1919.

[The] battle fleet will bace here [until] July 11, when it goes north [to Puget] Sound for the annual sum[mer cruise], but between July 1 and [July 5 the] ships will be scattered for [Fourth] of July celebrations at vari[ous coast] ports.

GUNNERY TRAINING

[The] return from Puget Sound is [scheduled] for September 3, after [which] all forces will be here for [gunnery] and tactical training until [[illegible]], when the scouting fleet, [from] the Atlantic, will arrive for [maneuvers] by the combined United [States] Fleet between this port and [[illegible]].

[From] July 14 to 18, 1500 midship[men] of the United States Naval [Academy] will visit the port aboard [the battle]ships Oklahoma and Neva[da on] their annual training cruise. [From] August 7 to 11 the midship[men] of the Imperial Japanese Naval [Academy] at Osaka will be here aboard [the] cruisers Asama and Iwate, [and] later in August the new Ger[man] light cruiser Emden is due for [a] visit on her good-will tour [of the] world.

[Late] in the summer the giant new [aircraft] carrier Saratoga, first of the [33,]000-ton converted battle crui[sers to] be completed, will join the [fleet] as flagship of the battle [fleet air]craft squadrons. In the fall [the [illegible]] battleships New York [and Texas] will join the fleet, the [latter as] the flagship of the United [States] Fleet.

[SEVEN] DREADNAUGHTS

[Seven] dreadnaughts will be in the [fleet] arriving from New York to[morrow], as follows: U.S.S. Califor[nia, the] flagship; U.S.S. West Vir[ginia], U.S.S. Pennsylvania, U.S.S. [Arizona], U.S.S. Mississippi, U.S.S. Ida[ho and] U.S.S. Maryland. Of the oth[er] units of the battleship divi[sion] the U.S.S. Tennessee and [the New] Mexico are at the Puget [Sound] navy yard for overhaul, the [U.S.S.] Colorado is completing re[pairs at] the New York navy yard, [following] her grounding outside New [York] Harbor, while the U.S.S. New [York and] U.S.S. Texas, replacing the [U.S.S.] Oklahoma and U.S.S. Nevada, [will not] join the fleet until late Oc[tober].

[Other] forces to arrive tomorrow [are] the destroyer squadrons, led [by the] light cruiser Omaha; the air[craft] squadrons, with the carrier [Langley] and the tenders Gannet and [[illegible]]; the submarine divisions, [accompanied] by the tenders Hol[land and] Ortolan; and the train [[illegible]], most of which force al[ready is] in port in advance of the [main] units.

[CRUISE] PROGRAM [FOR NAV]AL RESERVISTS

[Cruises] are being planned this [summer by] the United States Naval Re[serve], [Ele]venth Naval District, tak[ing] [reser]ve members into northern

([Continu]ed on Page 2, Column 3)

ACTRESS IN PERIL AT SANTA MONICA

Blanche Sweet

SCREEN PAIR SAVED FROM BEACH TIDE

Blanche Sweet, and Her Husband, Marshall Neilan, Rescued by Young Men

Blanche Sweet, screen actress, and her husband, Marshall Neilan, narrowly escaped drowning in the rip-tide at Santa Monica beach yesterday afternoon, both being saved through the efforts of two unidentified young men who swam to their rescue and aided both to shore.

The actress had journeyed from her Beverly Hills home for an afternoon swim prior to keeping an evening dinner engagement. Failing to note the tide, which was particularly heavy, she wandered out a distance of more than 100 yards and upon turning to swim to shore discovered that she was unable to make the least headway. She called for help and her husband swam to her assistance.

Mr. Neilan, caught in the same rip that had endangered his wife, was unable to lend assistance and the two young men who had heard the initial screams of the actress and noted the distress of the couple went to their aid. The four eventually reached shore in a badly exhausted condition.

The near-drownings occurred near the residence of Bebe Daniels, where Miss Sweet rested following her experience.

Commenting on the accident later in the evening Miss Sweet expressed the deepest regret that in the excitement neither she nor her husband had ascertained the names of their rescuers. While she thanked them profusely for their timely aid she feels that she did not show the appreciation that their actions deserve and would appreciate it if the young men would get in touch with her.

STREET CHANGE APPROVED

The improvement of Windsor Boulevard, from Wilshire Boulevard to Francis street has been recommended to the City Council by its Street Opening and Widening Committee.

OIL FIRE RAGES IN LONG BEACH

Eight Wells Destroyed and Others Burning

Blast Injures Two Men; Tanks Doomed

Conflagration Losses Set at More Than $1,000,000

By a "Times" Staff Correspondent

LONG BEACH, June 26. (Exclusive)—Eight wells were destroyed, several others damaged and two oil tanks doomed to destruction with their contents in an oil fire declared to be one of the most disastrous in the history of California, which broke out at Alamitos Heights, East Long Beach, late today. Damage will exceed $1,000,000. Two oil workers were severely burned in the initial blast.

The explosion which started the conflagration occurred at the new Julian Petroleum Corporation Fuller No. 1 well at Colorado and Flint streets and it was destroyed in ten minutes. Others reported reduced to ashes and wreckage by the fire department authorities were: McCaslin No. 1, McCaslin No. 3, Richfield Oil Company's Bonner No. 1, Kinbig No. 1, the Kohush-Johnson on Winslow street and the George Getty No. 6. An unidentified well was burned.

TWO WELLS SAVED

Two wells of the California-Eastern Oil Company were saved by firemen, temporarily, but at midnight they were threatened again by blazing oil tanks near by, expected momentarily to boil over and renew the conflagration. The fire was burning freely at last reports, but was said to be confined to the flame-seared area. Winslow street was a river of blazing oil at the height of the fire.

All the fires were in the block bounded by Colorado, Elliott, Flint and Winslow streets. Firemen of Long Beach, Signal Hill, Shell Oil Company, Petroleum Securities Company and other companies battled to keep it from spreading to other parts of the field.

The workers injured are R. A. McCumber of Lomita and J. H. James of Long Beach. Both were treated at an emergency field hospital and are expected to recover.

DERRICK CRASHES

The Julian Petroleum Company's Fuller No. 1 was brought in a short time ago. It caught fire while being placed on production, presumably from a leakage of gas which spread to the boilers. There was an explosion and in an instant the floor of the derrick was a mass of flames. In ten minutes the blazing derrick fell, but before that the fire had spread to the other wells. The Bonner No. 1 was the last to go. At all the wells but this one, the heat melted the "Christmas tree" placed at the pipe head to restrain the gas pressure, but the Christmas tree at the Bonner held tight to the mystification of oil men, who expected it to let go any minute. A pressure of 2,000,000 cubic feet of gas was behind this piece of apparatus, it was said, and police kept cleared a wide distance around the well in the fear that it might cause great damage if this pressure was loosed.

The Copeland was on production at 500 barrels a day, the Richfield Bonner at 800, the two McCaslins were being drilled. The Kinbig and Getty were on production.

Forty minutes after the explosion at the Julian well, the leaping oil and gas-fed flames had destroyed it in addition to three other derricks near by. For a time complete destruction of all the derricks in the immediate area seemed imminent. All fire-fighting forces in the entire field were called to the scene as a dense pall of smoke hovered over the community, bringing on an early twilight.

Thousands of people flocked to the

(Continued on Page 2, Column 3)

Creator of Films Pays Homage to Bride

With a Kiss He Bestows His Blessing

Cecil B. De Mille, the groom's best man, stoops to kiss the hand of the fair Vilma Banky after she had just been pronounced wife of Rod La Roque, who watches, with approval, the fitting tribute.

ACTORS TO TALK OVER WAGE CUTS

Series of Meetings to Be Conducted This Week to Discuss Economy Move

.. series of meetings of actors and other motion-picture employees affected by the announced 10 per cent salary cut agreed upon by the producers will be conducted this week.

Conrad Nagel

Directors of the Motion-Picture Academy of Arts and Sciences will meet tonight to consider the situation, the motion-picture branch of the Actors' Equity Association will meet tomorrow night, the actors' division of the Motion-Picture Academy of Arts and Sciences will meet Wednesday night, and a general meeting of the academy is called for Friday night.

It was learned yesterday that at a session of the Equity motion-picture actors Saturday night it was decided to ask all contract actors, writers and directors to decline to sign the proposed salary cut agreement until the equity organization and the academy have made a thorough canvass of the situation and obtained an explanation of just why the cut is being made.

Conrad Nagel presided at this meeting and Frank Gilmore of the New York Equity organization was present. It was declared the actors are not definitely opposing the decrease, but want to know the reason, and will consent if the reason satisfies them. Funds were raised at the meeting to send telegrams to actors and others, asking them to defer signing new agreements at present.

VILMA BANKY NOW BRIDE

Huge Crowd of Screen Notables Attends Church Wedding of Actress and Rod La Rocque

With scores of notables of the film world and several thousand screen devotees in attendance, Vilma Banky and Rod La Rocque, screen actors, were married yesterday at 3 p.m. at the Church of the Good Shepherd at Beverly Hills by Father Michael I. Mullins. Immediately following the ceremony a reception was given at the Beverly Hills Hotel, which was attended by 600 persons of the Hollywood motion-picture colony.

Miss Banky wore a white crepe satin dress draped to the back, with a long train. Old Point Angleterre lace formed a deep U-shaped back, the sleeves being made of the same material. Her cap was of rose-point lace with a large bunch of silver-foliaged orange blossoms at the right side. The bridal veil was triple veiled with small clusters of orange blossoms scattered on the train. White shoes and hose completed the costume.

The bridegroom wore gray striped trousers and a cutaway coat, tall silk hat and white linen spats, a wing collar with pearl gray four-in-hand tie and a pearl pin. He carried a gold-headed cane. The best man and the ushers were similarly dressed.

In the absence of Miss Banky's parents, Sam Goldwyn gave the bride away. Cecil B. De Mille was best man, and Mrs. Abraham Lehr, a close friend of Miss Banky since her arrival in the United States, was matron of honor.

Mrs. Samuel Goldwyn, Monique La Rocque, Constance Talmadge, Mrs. Harold Lloyd, Bebe Daniels and Diana Kane were the bridesmaids. All wore large maline hats of pastel shades with light-colored gowns.

The two-ring ceremony was used and the wedding march was Mendelssohn's. Both the church and the Beverly Hills Hotel were extensively decorated for the occasion with summer flowers.

Miss Banky, a Hungarian girl, was brought to America two years ago by Mr. Goldwyn. She could not speak English when she arrived. Shortly

(Continued on Page 2, Column 2)

AQUEDUCT BLAST CASE UP TO STATE

Atty.-Gen. Webb Asked to Name New Prosecutor; May Answer Next Week

A conference in San Francisco next week probably will determine what steps are to be taken toward the criminal prosecution of the men suspected of dynamiting the Los Angeles Aqueduct in Inyo county, Special Counsel Mathews of the Department of Water and Power, said yesterday.

Last Friday . Mathews placed before Atty.-Gen. Webb the reasons of the department in asking for the disqualification of Dist.-Atty. Hession of Inyo county. Gen. Webb made known no decision at the time, and Mr. Mathews said he plans a further interview with the Attorney-General in San Francisco.

If a special prosecutor is appointed, according to statements by members of the board, arrests for the dynamiting of May 27, when 450 feet of siphon in No Name Canyon were blown out, will be made and the trial pressed.

BANKER OFFERS JULIAN ADVICE

Let Reorganization Go On, Urges Robinson

Stock Overissue Gets All of Blame in Mess

Grand Jury and Others Will Continue Inquiries

Pointing out that the entire difficulty surrounding the financial entanglement of the Julian Petroleum Corporation grew out of the overissue of some 4,000,000 shares of stock, Henry M. Robinson, president of the First National Bank and chairman of the board of directors of the Pacific-Southwest Trust and Savings Bank, yesterday expressed belief that the only way for the stockholders ever to realize on their investment lies in the original plan of refinancing under way when the crash came.

The statement follows:

H. M. Robinson

"I have been home ten days. This time has been employed in an endeavor to develop the facts of the relation of the Pacific-Southwest Trust and Savings Bank to Julian Petroleum Corporation affairs.

"I have not been interested in any way directly in the pools outside loans or bonuses, and have not at any time directly or indirectly bought, sold or had an interest in the stock of the Julian Petroleum Corporation, or any of the other corporations involved.

"In part at the request of one of our important customers, we began the financing for the combining of certain oil properties including the properties owned by the Julian Petroleum Corporation. These properties were valuable and of greater value when combined than when standing alone.

"Could the project have been carried through, it would have been of benefit to the stockholders of the Julian Petroleum Corporation. This undertaking, in a sense, parallels the efforts of some of our people in connection with the Los Angeles Investment Company, where, when its difficulties climaxed, they took hold and have built out of it a wholesome and prosperous institution. This was the intention of the people in our banks in this instance.

"The only way that I can see now for the stockholders of the Julian Petroleum Corporation to realize anything would be through the final carrying through of a combination and refinancing substantially on the lines of the plan contemplated by the First Securities Company.

"We took as security for the loans advanced the property which we then and now believe was adequate for security purposes.

"The First Securities Company on its part undertook to build a new financial plan for the merger of the properties and were able to obtain partners in the underwriting only with the greatest difficulty because of the unusual reputation of the Julian Petroleum Corporation.

"From the beginning the attitude of our people has been constructive and had it been possible to have completed the plan, it would have been of ultimate great benefit to the community and the Julian stockholders. We have been accused of ulterior motives and of the desire to make a profit out of the situation. This is absolutely false. All of the transactions of our two banks in this whole matter involving loans has been at the going rate of interest, not exceeding 7 per cent and without bonus. In this connection no loans were made by the banks or the First Securities Company through any subsidiaries or other agencies.

"If the participation of any of the officers of the Pacific-Southwest Bank in so-called pools is in question, it is their private affair involving their own money and has nothing to do with the bank's resources.

"It is perfectly clear that the whole

(Continued on Page 2, Column 4)

The Lancer

by Harry Carr

EVERY man of 55 had a right to meditate deeply when he read the story of that Indian marathon . . .

How a Zuni Indian, 55 years of age, ran sixty miles a day for seven days on end. The average man of 55 couldn't run six times around his back yard without ending the sprint in a hospital.

Either there is some subtle magic in the calm outdoor life of the Southwest Indians; or they must have hearts and lungs made out of battleship steel.

THE KAROKS

Mad Bull, the young buck who won the race, isn't a Zuni Indian as reported in the dispatches; he is a Karok. It is a small tribe inhabiting a few villages on the Klamath River. And so far as known, this is the only thing interesting that ever happened in the tribe.

THE ACID THROWER

If the youthful and beauteous Mrs. Darby Day wants to get out of State prison, they ought to make her "come clean"—which is the police euphonism for telling the truth.

As a young woman who dallied with wickedness, and is sorry, she might be a logical candidate for parole; not as an injured innocent.

All this hooey about having intended to throw searing acid on herself; and having the bottle joggled into her husband's face.

Nobody since the world began ever bought corrosive acid for the purpose of throwing it into their own face. Especially no pretty girl.

The only person I ever heard of as having thrown acid in his own face was a murderer. He shot a woman and afterward doused his own face with acid under the instructions of his attorney—to fool the jury. The jury was fooled. O. K.

YOUTHFUL SUICIDES

The suicide epidemic . . . Among young people . . .

There is a plain reason why suicide is more prevalent in the coast cities than the hinterland.

ALL IS VANITY

It all goes back to the fact that our civilization is hooked up to a blistering pace.

No boy or girl is content any more to hold a good job and enjoy the world as he finds it. No, they all want to be champions. They all want to be Lindberghs—with kings hanging medals on them — presidents feeding them food at banquets—and girls kissing them in the street.

The world has gone insane on the subject of applause.

If they don't get applause and fame, they consider their lives to be failures; and reach for the old poison cup.

FAME MARKETS

The reason the coast cities have more sucides is that they are fame markets. More hope here—more despair.

THE REMEDY

It will grow steadily worse until a philosophy develops to teach young people that neither people nor their applause matter.

All that matters is to realize that we are a part of the universal scheme of things; the birds of the air and the beasts of the field are our brothers; all of us supplied by certain earth currents. When we stop desiring things we will find that we have everything.

PROTESTS ON PAVING

Protests against the paving of Overland avenue from Pico Boulevard to National Boulevard, will be heard by the City Council on July 14.

[PR]INCE SENDS TITLE PROOF

[Pola's] Husband, Serge M'Divani, Offers Document From Georgian Legation Backing Claims

[A single] sheet of paper which he says is the key to other documentary [evidence] which will indisputably prove he is a real Prince was started to [[illegible]] Saturday by Prince Serge M'Divani, Pola Negri's husband, as the [first] shot in a pending battle M'Divani declares will force retraction [of what] he asserts has been heaped upon his title.

[Prince] Serge's explanation of his [claim] to title was followed by an an[nouncement] that within a week a suit asking $100,000 for damages he declares he suffered at the hands of J. R. Quirk, publisher of a motion-picture fan magazine who called him a "nobleman with a questionable title," will be filed by his New York attorney.

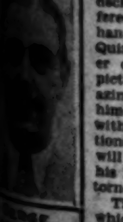

Serge M'Divani

The paper which Serge exhibited to reporters, and which he says is [one] of the many documents that [prove] he is a real prince, purports [to show] that the title "prince" first [was given] the M'Divani family in 1752, [having] been bestowed upon one Solo[mon] M'Divani by Tsar Irakly II, "for [services] rendered." Further record [of the] title, the paper says, is found [in the] collection of the Georgian So[ciety] of History and Ethnography, [Volume] I, Tiflis, 1909. The document [exhibited] by Serge came from the [Georgian] legation in Paris and is [dated] November 18, 1925.

[Since] Pola's husband began action [to defend] his right to title, former [associates] of both Serge and his [father], Gen. Z. M'Divani, openly took issue with the youthful Georgian and declare that while the M'Divanis are of high birth, they are not of the titled nobility, and that the title was unheard of in their own country.

CHEMIST DENIES TITLE

Anatol Kalishevsky, now a chemist for a Long Beach oil company, but formerly attached to the Czar's forces at Tiflis, Georgia, Serge's birthplace, declares he knew the family and was a military associate of Serge's father, and that the title was not in the family at that time. The general's son, Vladimir, formerly a Russian army captain, says he attended military academy with Serge at Tiflis and corroborates his father in that a title was unknown in the M'Divani family at that time.

When Serge was questioned about his early life at Tiflis, he declared his father had always used his title during his residence there. Serge says he never heard of the Kalishevskys.

Serge likewise is not concerned with statements credited to Gen. Michale George Corcashville, formerly attached to the Russian forces at Sebastapol, who questions the title, and

(Continued on Page 2, Column 1)

Today's Bible Text

MAGNIFY THE NAME—O magnify the Lord with me, and let us exalt His name together Psalm xxxiv:3.

RED DEMON DEVOURS PETROLEUM WEALTH

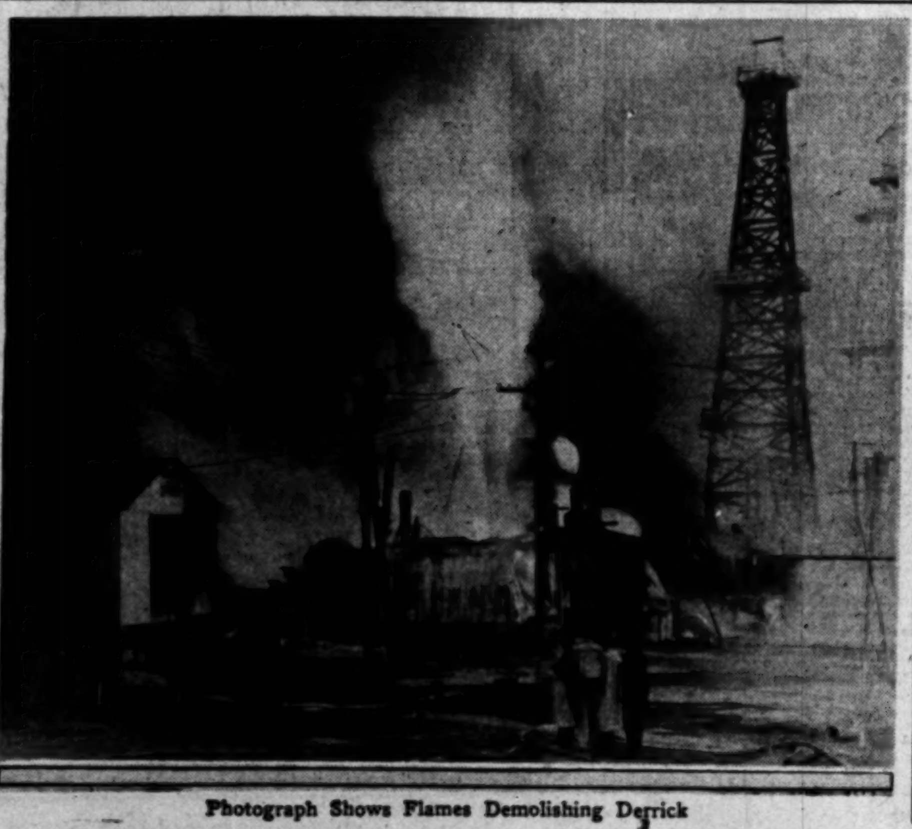

Photograph Shows Flames Demolishing Derrick

NINE BADLY HURT IN AUTOS

Eighteen Others Bruised in Week-end Accidents; One Man Dies as Result of Crash Last Week

Four women and five men were seriously injured and eighteen other persons were painfully bruised and lacerated in a score of accidents which occurred this week-end. One man hurt last week died yesterday.

The dead man is Jesus Milandro of 512 Pamilla street, Whittier. Death occurred at the General Hospital as the result of injuries received last week in an auto accident in Orange county, according to a report at the Coroner's office. The body was taken to the County Morgue.

CAR OVERTURNS

George McMickel, 24 years of age, 814 South Hope street, suffered a basal skull fracture; Mrs. Jones, 27, 909 West Seventy-fifth street, suffered possible internal injuries, concussion of the brain, and several fractured ribs, and Nellie Maloney, 24, 627 East One Hundred and Eleventh street, possible internal injuries and concussion of the brain, when a roadster, driven by Minnie Olson, 909 West Seventy-fifth street, struck a rock, swerved and overturned at Main and One Hundred and Eightieth street. Others in the car who were painfully injured were William Mosby, 24, 1110½ West Seventeenth street, and Carl K. Nelson, 26, 115 East Ninety-seventh street.

In a collision between two automobiles at Jefferson street and Western avenue, Freda Cohen, 18, 1165 East Fifty-fourth street, suffered a possible fracture of the pelvis, and her sister, Polly, 20, a fractured right shoulder. They were in a car driven by their brother, Max, according to the police, which collided with a car believed to have been stolen shortly before the accident from Mrs. Lyle Palmer of 520 West Park street, Inglewood. The latter car, police said, contained only the driver, who abandoned the machine immediately after the accident and fled on foot.

TWO HELD AFTER CRASH

A collision between an automobile driven by Jack Kelsey, 18, 488 Fairbanks street, Oakland, and one driven by Edward Lyons, 18, Brawley, resulted in Kelsey and a companion, Milton Krevets, 19, being taken to the prison ward of the General Hospital with serious injuries and with charges of grand larceny placed against them. Kelsey was treated at the Receiving Hospital for a possible skull fracture, and Krevets had his throat and face deeply lacerated.

Elmer Drysdale, 14, 1225 West Ninety-first street, who is said to have obtained a ride in the car driven by Kelsey, was also severely injured. He was treated for possible internal injuries. He was released to his parents.

Lyons and a companion, Frank Montgomery, 16, also of Brawley, who were on their way to the military training camp at Del Monte, were less seriously hurt.

CAR GOES OVER BANK

Charles H. Erben, 1436 Famosa street, suffered a broken jaw, a fractured right wrist, and severe lacerations when the automobile in which he was reported driving alone plunged over a steep embankment at

(Continued on Page 2, Column 2)

AUNT HET

BY ROBERT QUILLEN

"Mae feels cheated because she married a man that don't know how to make a good livin', but she don't know a tarnation thing about cookin'."

(Copyright, 1927, Publishers Syndicate)

For Itching Torture
Use Healing, Liquid Zemo
Zemo seldom fails to stop itching torture and relieve skin irritation. It makes the skin soft, clear and healthy.
Zemo FOR SKIN IRRITATIONS
House Hunting Made Easy Through Times Ads

FIREWORKS for 4th
REAL FIREWORKS MAKE A REAL CLIMAX
to a Patriotic Celebration
Assortments From $25.00 to $1000.00.
Catalogue Mailed on Request
FIREWORKS 410 E. 3RD ST. TEL. VA. [illegible]

Thrift Coupon
—50 CENTS
Map of the World Free!
Cut Out This Coupon
California

Bullets Fly as Three Police Battle With Burglar Caught Trying to Enter Store

SUSPECT FLEES IN BLACK ALLEY

Prowler Believed Hit When Seen to Stumble

Found at Door of Valencia Street Establishment

Fugitive Fires Three Times and Then Shell Jams

Bullets whined and thudded in a revolver battle between three police officers and a burglar suspect when the latter attempted to break into the furniture store of Joseph McPherson at 760 Valencia street early yesterday morning. None of the officers was injured. The burglar, who succeeded in getting away, is believed to have been hit.

The suspect, according to a police report, was seen by a citizen jimmying the front door of the store. The latter notified the police. Officers Beaver, Adams and Russell of the new Georgia-street division responded. They reported they saw the prowler at the door and commanded him to throw up his hands. Instead of doing so he whirled around and faced the officers with an automatic pistol.

Three times the suspect fired, the officers stated, and then his fourth shell jammed. Dropping his jimmy the suspect ran into a dark alley as the officers opened fire upon him. He was seen to fall, regain his feet, and disappear around a corner.

BANDITS HOLD UP PAIR WITH ACID AND GET $270

Two bandits using acid instead of revolvers held up D. Kahn and Fred Kollenberg in a cigar store at 143 South Spring street late Saturday night and robbed them of $270 in cash.

The victims reported to the police that when they attempted to resist, the bandits threw acid in their faces, painfully burning them. The robbery was perpetrated within two blocks of Central Police Station. No trace of the bandits has been found.

GIRL IN CELL ON BURGLARY CHARGE

LONG BEACH, June 26. (Exclusive)—Lucile Brady, 20 years of age, pretty, is in a cell at the City Jail today as a burglar. Saturday night in a dance hall, according to the police version of her difficulties, Miss Marjorie Hoyt of 1830 Ocean Boulevard recognized a dress Miss Brady was wearing as one of her own and told her father, Otis Hoyt. The latter is said to have followed Miss Brady to her home at 739 East First street and called police.

The officers say they found in the girl's room several of Miss Hoyt's dresses and a necklace of hers. Questioned, Miss Brady is said to have admitted she entered the Hoyt home by finding a hole in a screen door and unhooking it, on the 23rd inst. She was bathing on the beach near the house, she said, and was prompted by curiosity to enter.

BURGLAR, RECAPTURED, PLEADS TO BE KILLED

Sudden death from a bullet is preferable to a life term in prison, in the opinion of Arthur Carlson, youthful burglar, who made a break for liberty as he was being taken to Folsom prison by Deputy Sheriff O. B. Gefeke Saturday. Carlson, 22 years of age, was convicted of having committed fifty-two burglaries in Beverly Hills and his punishment was fixed at life sentence, he having served two previous terms for similar crimes.

As the train was nearing Modesto, according to the deputy sheriff, Carlson slipped from the washroom, leaped from the train and ran at top speed. Gefeke followed, commandeered a passing automobile and recaptured his prisoner after a lengthy chase. When overtaken the youth begged the officer to shoot him, declaring he would rather be dead than to spend the rest of his life behind prison bars.

Plunder obtained by Carlson is said to have exceeded $150,000 in value. Most of it was obtained from the homes of film actors.

PRINCE SENDS PROOF OF TITLE

(Continued from First Page)

Capt. P. D. Dumbadve, at present a New Yorker, who made the same statement.

"This is terrible," the Prince said when interviewed at the Santa Monica beach home of the motion-picture actress and her husband. "I have never used the title until I came here and everyone began using it. I am a business man and plan to open an office on Wilshire Boulevard, but I have been insulted and must have an apology or my business will suffer.

"My father always had the title 'Prince' as have my brothers, and I shall prove that I am what I claim when the time comes."

Serge explained that a title in the family of a Georgian is not limited to one son of a generation, but more or less runs rampant when once it lights in the family.

He insisted that he, as a Georgian, is a bitter enemy of the Russians and that those who are now casting doubt upon his title are Russians.

The Prince asserts that his credentials are certified by A. M. Tchenkeli, Ambassador at the Georgian legation in Paris, and in the same breath admits that Tchenkeli has no official power since the Bolsheviks overran the Georgian Republic.

WORKED IN OIL FIELDS

Serge is the second member of his family to enter the motion-picture colony via marriage, his brother David having wedded Mae Murray.

While David's title is also involved in the suit to be filed by Serge, David is in no way connected with the legal action, Serge said.

Both brothers four years ago worked in the oil fields of Oklahoma, to learn the business, declares Serge, and not because of financial necessity. The brothers entered the fields after leaving Andover Academy, Massachusetts, where they were students for a year. Serge worked at Burbank, Osage county, while David worked at Covington, Okla.

"I am perfectly willing to forego my title for a business career and never care if I hear it again, when I prove that I am not an imposter," Serge declared.

He says he is the president of "Georgian Exploration, Incorporated," with offices in London and Paris, and that the Los Angeles office he intends to open will be a branch of the same organization.

Warriors of Sea to be Welcomed

U.S.S. California and (Inset) Admiral Jackson

VILMA BANKY GOES TO ALTAR

(Continued from First Page)

after she came to Hollywood Mr. De Mille gave a dinner party in her honor and it was attended by Mr. La Rocque and he took her in to dinner.

From the date of this meeting each, unknown to the other, they said, made it a point to see each other's pictures. Then they worked on adjoining sets at the De Mille studio where their romance really started and their first dates were made.

After the reception the couple departed for Vancouver by train for a two-month honeymoon. At Vancouver they will get an automobile and drive through the Canadian Rockies to Banff and Lake Louise. On their return they will live at Mr. La Rocque's home on Lanewood avenue.

When they obtained their license to wed he gave his age as 28 years and Miss Banky's was given as 23.

Because of the crowd attracted by the wedding, special police officers were called to direct traffic. The streets about the church and the hotel were roped off to hold back the curious.

The highly press-agented affair proved a Mecca for gaily clad flappers who made up the majority of the large crowd which surrounded the church. There were a scattering of men among the spectators and only one disastrous event marred the scene at the church. One of the ushers at the door became embroiled with a man who said he was a member of the church and demanded entrance to attend the wedding, which was by invitation only. Entrance being refused him, he let go with his right hand and struck the usher flush on the jaw. Several special officers standing near by quieted the disturbance without the principals or any of the invited guests being aware of the altercation.

TWENTY-SEVEN HURT IN TRAFFIC

(Continued from First Page)

Laguna Beach. He was given emergency treatment by Dr. B. B. Mason at Laguna Beach and then transferred to the Good Samaritan Hospital here.

When he went to sleep at the wheel of his automobile, according to his own statement to the police, Homer McGrew, 25, 139½ West Sixty-sixth street, drove his car into a Los Angeles Railway car at Forty-fifth street and Maple avenue. He was treated for a broken nose.

Eleven other persons suffered painful bruises and lacerations in a half-dozen collisions. None of them was seriously hurt, it was stated, but the cars in many cases were demolished.

Jack Peterson, 5, 108 Avenue 37, was treated at the Receiving Hospital by Police Surgeon Dunsmoor for injuries received when he was run down by a car said to have been driven by George M. Matas, 127 Santa Ana street, Walnut Park. The boy was walking with his parents when the accident occurred. He is believed to have been injured internally. Police are investigating. The accident occurred at Jefferson street and University avenue.

SIXTY CRAFT DUE AT PORT

(Continued from First Page)

waters and up the Columbia River on a combined training and pleasure trip.

The first cruise, third and fourth fleet divisions, will leave San Pedro on July 2 on the U.S.S. Meyer and U.S.S. Sumner, spending July 4 and 5 at San Francisco and proceeding to Portland, Or., where three days' leave will be allowed. The trip up the Columbia River, believed to be one of the most interesting ever taken by the reserve, will follow. Target practice will be staged on the return voyage from Portland to San Pedro. The cruise will disembark at San Pedro July 16.

The second cruise will leave July 30, stopping August 1 and 2 at San Francisco, and August 6 and 7 at Portland, disembarking August 13.

Reservists will have an opportunity to become familiar with naval and destroyer duty and at the same time receive full pay and allowance.

OIL FIRE RAGES IN LONG BEACH

(Continued from First Page)

scene as the derricks, one after another, flamed into giant torches for awhile, then toppled and crumbled into white-hot ashes and wreckage. As the fires spread, however, the sightseers scurried to safer points before the intense heat.

Immediately foremen of the well ordered a complete check-up on the men employed about the workings because of fears that others, beside McCumber and James, had been injured or killed in the battle with the flames. The officials declared that further destruction was avoided because no strong breezes sprang up.

The disaster which overtook the Julian properties is the second visited upon the concern, now struggling in receivership, in the past month, in the Alamitos field.

FIRE BREAKS OUT IN DOWNTOWN THEATER

Damage estimated at $600 was caused by a fire in the projection-room of the Band Box Theater, 618 South Hill street, late last night. The blaze was said to have started when the film became overheated and ignited.

Patrons of the theater filed from the building in an orderly manner and the fire was soon extinguished.

BOARD STANDS FIRM ON ENGINEER'S SHIFT

There may be protests at today's City Council session when the Board of Public Works report is read in which the board stands by its action in transferring C. D. Mansfield to other engineering work not in the Los Angeles Harbor district. Councilman Colden and the San Pedro Realty Board had protested against the transfer of Mansfield, who had been superintendent of street maintenance in the harbor district, and asked the board to restore him to the harbor and also place him in charge of sewer maintenance work at an increased salary. The Board of Public Works said, "no."

PEST CONTROL EXTOLLED

Dr. Coffel Rivas, Mexican Agricultural Official, Says California Leads World

"California leads the world in pest-control methods for agricultural protection," declares Dr. Coppel Rivas, inspector-general of plant quarantine and fumigation, Mexican Department of Agriculture, who is in Los Angeles completing a study of California's organized plan protective service. "In developing last year the department which I now head, we looked to the United States for an example," continued Dr. Rivas, "and our regulatory work is no wlargely modeled after that of the California Department of Agriculture, which, under Director G. H. Hecke, has gained international recognition for advanced scientific application and efficiency."

Dr. Rivas states that Mexico is now making rapid strides in quarantine work, establishing last year at Guadalajara vacuum fumigation equipment of a five-car capacity for the purpose of protecting the West Coast of Mexico from infestations of dangerous pests now known only on the east coast. This plant is one of the largest in the world, and was installed under the direction of a group of California plant quarantine experts called to Mexico by Dr. Rivas. The Department of Agriculture official also declared that Mexico now will develop plant inspection and fumigation stations at all important seaports and the larger border terminals, with the idea of keeping out plant pests that are dangerous to both the United States and Mexico, such as the Mediterranean fruit fly.

"The Western Plant Quarantine Board, in ninth annual session at Reno last week, unanimously adopted the International Quarantine Commission idea," Dr. Rivas stated. "This commission, we believe, will do much to further uniform plant quarantine measures between United States and Mexico, making available to both governments a valuable advisory board."

Dr. Rivas was the guest of Dr. George P. Clements, manager of the agricultural department, Los Angeles Chamber of Commerce, at a dinner last night at the University Club and met with several local agricultural experts to discuss the work now being accomplished by the Mexican Department of Agriculture.

JULIAN INQUIRY BEING PRESSED

Grand Jury Will Take New Action in Scandal

Stockholders Get Message on Reorganization

Legal Fight Over Receivers Goes on in Court

(Continued from First Page)

trouble grows out of the overissue of the Julian Petroleum stock.

"None of our people had any knowledge of such overissue until the final audit disclosed the fact.

"We were then forced to tell our partners in the underwriting and the public of the fact of the overissue. I do not know how the public for a moment can fail to see that the cause of the trouble which is perfectly obvious is the overissue of stock and nothing else.

"It is equally obvious that we would not have gone forward in making of bank loans, nor in an attempt to finance the California-Eastern Oil Company for the purpose of combining the properties had we thought for a moment that there was any overissue of stock."

[Signed]

"HENRY M. ROBINSON."

While Mr. Robinson offered the first constructive suggestion during the entire two months the coroation has been under various fires of investigation, the District Attorney's office was preparing to assist the grand jury in returning twenty-six other indictments, in addition to twenty-nine already returned before Superior Judge Burnell.

BONDS POSTED

Sixteen bankers, promoters, stock brokers and former officers of A. C. Wagy & Co., Inc., and Julian Petroleum Corporation have surrendered to the first group of indictments and posted bonds ranging from $10,000 to $25,000. Three others under indictment have been accounted for, and the remainder of the first group of twenty-nine, according to the District Attorney's office, have arranged to surrender today.

The charges include conspiracy to violate the Corporate Securities Act and the usury law, obtaining money under false pretenses and conspiring to defraud the public by issuing spurious stock. The accused appear under various combinations of the felonies.

City Prosecutor Lickley announced that today he will continue his usury drive against pool operators and money-lenders by issuing three or four complaints. His drive is aimed to recover for the receivers approximately $18,000,000 obtained from the Julian corporation by the asserted usurers. He already has three brokers and money-lenders before the courts.

Another skirmish in the widespread Julian battle is scheduled for today before the United States District Court of Appeals at San Francisco. United States District Judge McCormick is under citation to appear before that tribunal to show cause why he should not recognize the appointment of receivers for A. C. Wagy and Co., Inc., a brokerage house, as ordered by United States District Judge St. Sure of San Francisco.

The latter court appointed Samuel M. Shortridge, Jr., and E. H. Cochran of the Bay City receivers. They petitioned Judge McCormick for recognition as ancillary receivers for the Wagy concern in Los Angeles. He denied the petition, appointing Joseph Scott and H. L. Carnahan, instead, which resulted in a caustic judicial controversy.

LIST OF ACCUSED

The names of those indicted in the first group who have appeared in court and posted bail are: I. L. Rouse, vice-president of the Pacific-Southwest Trust and Savings Bank; S. C. Lewis, H. P. Campbell and T. P. Conroy, former president, vice-president and secretary, respectively, of the Julian Corporation; Charles E. Reese and R. M. Reese, president and secretary of A. C. Wagy & Co., Inc.; Alvin H. Frank, Phillip Grossman, M. Weinstein, I. O. Levy and E. H. Rosenberg, brokers; H. W. Chotiner, broker and theater owner; E. Bastheim, jeweler; William C. Kotetmann, accountant; J. Farbstein, president of the Standard Pipe and Supply Company, and Louis Berman, broker and brother of Jack Berman.

David Gordon, a broker, said to be traveling in Europe, and H. Guterman, reported ill by the District Attorney's office and unable to surrender in court, also were indicted. Another true bill was returned in the group against Jacob Berman, alias Jack Bennett, so-called "right-hand man" of Lewis, who is a fugitive from justice in the case. He is said to be in New York, although not arrested.

With the announcement that fifty-five true bills had been voted on and twenty-nine officially returned, the remainder to be returned today, Dist.-Atty. Keyes declared the grand jury will proceed further with the investigation with the possibility of further indictments.

READY FOR FRAY

As definite official action brought the first climax to the sensational case, the stockholders' committee, which suffered some internal strife, was reported progressing rapidly with reorganization plans under the leadership of D. Spurlin, the original chairman. Offices are at 804 Stock Exchange Building.

In a letter being mailed to all shareholders, Chairman Spurlin charged a plot to C. C. Julian, Spring-street promoter, which was intended to dominate the committee. He said a certain committeeman admitted he had no interest in stockholders, neither did he own stock, but was put on the committee "by C. C. Julian for C. C. Julian."

"Mr. Julian is a slick promoter," the letter signed by Spurlin said, "who has promoted the people of this community to the extent of over $15,000,000 in some twenty different projects; only three or four of which ever paid anything back to the stockholders. He has evaded the laws and been in trouble continuously with the authorities who are elected to protect us from those of his class.

"We promise you the members of this committee will represent your interests no matter when and how they are attacked; that we will not be deterred in doing our duty for the stockholders, even in the face of threatened physical force.

"This is a fight because many are fighting your assets. It is a fight because moneys have been obtained from the treasury of the Julian Petroleum Corporation by unscrupulous persons, and it is a fight because there are individuals who still think that under the guise of assisting the stockholders they can again ravage and milk the investors of the State of California."

WOOD ON WAY HERE FOR JULIAN CASE DATA

SAN FRANCISCO, June 26. (AP)—Will C. Wood, State Superintendent of Banks, left here tonight on the return trip to Los Angeles to obtain more information regarding asserted participation of bankers in Southern California in the Julian stock pools. Wood said he expected to confer with Dist.-Atty. Keyes at Los Angeles tomorrow.

HARBOR FREIGHT SHOWS GAIN

Increase of 124,096 Tons Reported Over Month of May Last Year

Freight handled over the municipal docks at Los Angeles Harbor during May showed an increase of 124,096 tons over May of last year, according to a report by the Board of Harbor Commissioners. The freight tonnage this May amounted to 2,387,701 tons, valued at $78,099,969.

PROPHECY FULFILLED

"I shall die," throbbed the suitor, "unless you consent to marry me."

"I'm sorry," said the maiden kindly but firmly, "but I will not marry you."

So the fellow went out West and, after sixty-two years, three months and a day became suddenly ill and died.—[Mognobia Oil News.

PARK TO BE TAKEN OVER

Development of Banning Tract Will be Begun Soon in Wilmington

The city Park Department this week will take possession of the twenty-acre Banning homestead property in the Wilmington district and develop it for public park and playground purposes. The Banning homestead will be used as a museum for historical articles relating to Los Angeles and the harbor, and will also serve as a community center.

The property was purchased by the people of the Wilmington district last year when they voted a bond issue of $275,000 for the park. Superior Court Judge Crail last week confirmed the sale of the property to the city by Gibson, Dunn & Crutcher, attorneys for the estate of the late Hancock Banning.

On the property are magnificent trees, and these will be preserved by the Park Department.

The property was originally the homestead of the late Gen. Phineas Banning, Los Angeles pioneer. The house is said to be one of the finest examples of colonial architecture on the Pacific Coast. The park is located between M and Q streets, extending from Broad to Lecouver street.

Councilman Colden of the Fifteenth District battled for this park for the people of Wilmington and fought successfully for the abandonment of the City Hall political machine's scheme for fastening on Wilmington a five-park scheme which the people did not want.

Patron Scares Off Bandit and House Treats

The most welcome customer in the experience of Albert Notz, clerk in a cigar store at Eighth street and Grand avenue, came through the doorway last night just as a bandit had forced Notz into a rear room and ordered him to open the safe.

When the customer stepped up to the counter and pounded his quarter on the glass for service, the bandit crammed his gun back in his pocket, dashed through the store to the street and fled in an automobile without obtaining any plunder.

Notz's first remark to his customer was: "Have a smoke on the house."

A Real Fairy Tale

Six-year-old Mavis awoke at 2 o'clock in the morning.

"Tell me a story, mamma," she pleaded.

"Hush, dear," said the mother. "Daddy will be in soon and tell us both one."—[London Answers.

STATE SUPERVISED

BUILDING LOAN ASSOCIATIONS OF SOUTHERN CALIFORNIA

Transfer Your Funds to these Sound Institutions which pay 6% With Safety

Strict State Supervision

New Interest Period Starts JULY First

MAKE an investment now in Building-Loan Association 6% Investment Certificates.

These Certificates are purchasable either with cash or on a very convenient payment plan.

You can transfer your funds from other accounts without loss of interest up to July 11th.

Any Association will gladly attend to the transfer without charge for the service.

By Special Act of the last State Legislature Building-Loan Investment Certificates were made legal investment for Trust Funds, Fire Insurance Companies & Cemetery Associations

All Accounts Opened Up to and Including July 11th Draw Interest From July 1st

BUILDING-LOAN ASSOCIATIONS of SOUTHERN CALIFORNIA

Resources over 140 Millions

ENCOURAGERS OF THRIFT—FRIENDLY HELPERS TO HOME-OWNERSHIP

Enter Store

PILGRIMAGE PLAY SEATS GO ON SALE

Box Office to Open at Birkel's Music Store; Drama Opens July 11

A downtown box office for the sale of seats to the Pilgrimage Play, life of the Christ, will be opened today at Birkel's music store, 446 South Broadway.

This drama, depicting the life and teachings of the Savior, is scheduled to open its eighth annual season on July 11 at 8 p.m. in the picturesque open-air Pilgrimage Theatre, one block north of the junction of Highland and Cahuenga avenues, in Hollywood.

Several special features mark this year's presentation, among them being the appearance of Ian Maclaren, stage star, in the role of the Christus.

A cast of 125 players will support Mr. Maclaren, including Mary ..., Hedwiga Reicher, Boyd Irwin, ... Neill, Jr., Wharton James and La fayette McKee, and a choir of ... voices, under the direction of ... Smallman, will sing the chants and chorals as the drama is unfolded among Hollywood hills and under summer stars.

START PICO WIDENING

City Engineer Shaw has been instructed by the City Council to begin proceedings for the widening of Pico Boulevard from Alvarado street to Crenshaw Boulevard.

...ATIONS

to these
...hich pay
...% With
Safety

...st Period
... First

...tment now
Loan Asso-
...tment Cer-

...es are pur-
...ith cash or
...nient pay-

...unds from other
...f interest up to

...adly attend to
...harge for the

Up to
11th
July 1st

...TIONS

...ONERSHIP

MACKAYE TRIAL IN FINAL STAGE

Arguments to Be Made Today in Felony Case

Defense Will Ask Jury Not to Be Prejudiced

State to Demand Severe Penalty for Actress

... Mackaye's battle for freedom will open today in Superior ... Burnell's court when her attorneys make their arguments to a jury of eight women and four men ... to decide her guilt or innocence upon a felony charge of con... the death of her husband, ... Raymond, musical-comedy actor. ... of the main pleas to be made ... of the actress by Defense ... Jerry Geisler and Roger ... will be not to let prejudice in any way interfere with weighing the evidence against Miss Mackaye, which Dep. Dist.-Attys. Murray and Kemp will ask for a guilty ... on an indictment accusing ... compounding a felony.

... to the plans of her attorneys yesterday, Mr. Geisler is to ... detailed analysis of the evidence in his jury statement, while ... Marchetti will discuss the prejudice ... and tell the jury that Miss ... associations with Paul ... young screen star, should not ... weighed in reaching a verdict.

FALL FROM BED BLAMED

In arriving at a verdict the jury ... must determine whether Raymond died as a result of injuries he ... when beaten by Kelly over ... affections of Miss Mackaye, and ... they must determine whether ... did anything to "cover up" his ... It is the defense contention ... Raymond suffered a subdural ... from which he died, ... he fell out of bed the morning ... the fight.

If the jury finds that Raymond's ... constituted murder and brings ... guilty verdict, the actress faces ... five years' imprisonment. If, ... the other hand, they fix a lesser ... the jury can, under the law, ... a County Jail sentence.

The opening State argument is to ... by Mr. Kemp and in event ... opening argument for Miss ... is completed this afternoon ... is a possibility the case will ... the jury late tomorrow. The ... will open today at 2 p.m. on ... of Judge Burnell's law and ... calendar this morning.

In their arguments to the jury ... prosecutors will insist upon the ... severe punishment fixed by the ... on which the woman is ... tried. It is their contention ... Miss Mackaye, Kelly and Dr. W. ... Sullivan entered into an agreement to conceal the facts of Raymond's death and that Kelly turned ... over to Miss Mackaye for that ... of which $500 was given to ... Sullivan.

CONSPIRACY DENIED

The defense sought to show the ... that the $500 was for Dr. Sullivan's medical fee in attending Raymond and that Kelly merely loaned ... money to Miss Mackaye as she ... and in need of funds ... expenses incident to her ... husband's death. All denied they conspired to "cover up" Raymond's ...

... Sullivan was jointly indicted ... Miss Mackaye and was granted ... separate trial which is scheduled ... late next month. Kelly was ... on a manslaughter charge ... killing Raymond and is under ... to serve from one to ten ... He had been held at the ... Jail pending his appeal but ... he will go to San ... next Friday to start his ... and to await the determination of his appeal in the penitentiary.

Vegetarian Fleas Get Him Before Court

... that made life miserable for ... dog of 7-year-old Albert Sib... East Forty-ninth street, ... Paul Sirchia no end of ... and for a time some fear, it ... when he came before Municipal Judge Frederickson to plead ... to a charge of battery.

... was so enraged when he ... the boy picking fleas from his ... and tossing them on his lawn, ... he catapulted himself from the ... kicked the boy and the dog ... chased them helter-skelter down ... street. This was the version ... the affair by witnesses called ... City Prosecutor Barnes. ... was the basis for the battery charge.

... to the stand by Attorney ... Davis, the defendant gave a ... account of the affair.

"I was afraid the fleas would eat ... grass and shrubbery, so I ... the boy and the dog away," ... said. "But I didn't kick him ... the dog."

"... then he has learned that ... will not eat grass or vegetables," ... Davis said.

The jury returned a verdict of not guilty.

SHE WAS REAL ANGEL IN SORROWER'S LIFE

Dolores Allee

For years little Dolores Allee was the bright spot in the drab life of Henry Vogt. Vogt's wife died twenty years ago, and his baby daughter followed her a short time afterward. Later he began to live in the Allee home at 1653 West Eighty-fourth street, as a boarder.

Dolores was just a toddler then, and she stepped into the vacant place in Voght's heart. They became inseparable companions, and Vogt, in a measure, forgot his grief.

A few weeks ago Vogt died. He had been merely a common laborer, but when a will was found wherein he bequeathed everything he owned to Dolores, it was taken to Attorney Minor Moore. He investigated, and found cash and property worth $15,000 belonging to Vogt.

This developed when a petition for the appointment of a guardian for the child's estate was filed in the office of County Clerk Lampton. The petition was set down for hearing before Judge Crail, July 19, next.

PHYSICIAN ATTEMPTS TO END LIFE

Dr. C. H. Tillotson, Retired Army Surgeon, Shoots Self With Revolver

Dr. Charles H. Tillotson, retired army surgeon and local physician, was believed to be in a dying condition at the Hollywood Hospital late yesterday as the result of his attempt, earlier in the day, to end his life by shooting himself with a revolver, according to police.

Chronic insomnia, resulting from a severe attack of malaria fever contracted while in army service, is believed to have been the motive of the physician to end his life. He admitted, according to Detective Lieutenants Taylor and Kling of the Hollywood division, that he inflicted the two bullet wounds just below the heart, which may result in his death.

The suicidal attempt, the police say, was made at the doctor's home at 611 South Mansfield avenue. His wife was said to have been in another part of the house.

SALESMAN'S BODY FOUND ON HOTEL BED

With a revolver clutched in the right hand, the body of a man believed to be James R. Duane, 26 years of age, a salesman of radios, was found lying across a bed in a hotel at 1907 West Sixth street yesterday afternoon.

A bullet wound in the heart and a note addressed to Miss Lula June Helsley at 1000 West Seventh street, disclosed to police that the man had ended his own life.

Across the back of the note was inscribed: "Everything I have is yours, June, dear. Please realize that someone cared for you, dear girl. Play the game, honey girl. Be square. You are all I cared for, June, nothing else mattered."

The body was taken to the County Morgue. An effort was being made to get in touch with relatives of the dead man.

GRASS FIRES NUMEROUS

A grass fire in Coyote Canyon yesterday burned over a considerable area, and the County Fire Department had to put on some extra men to handle it. It was brought under control with no damage to property. The city fire department reported about twenty grass fires during the day, none of much consequence.

CITIZEN-SOLDIERS ARRIVE

... of Southland's Training Camp Contingents Ready to Begin Work at Fort MacArthur

... hundred and fifty young men, hailing from all sections of the ... arrived at Fort MacArthur yesterday morning to begin a series ... Military Training camps which will run through the entire ... at the port artillery post. The young citizen-soldiers were greeted ... by Brig.-Gen. Richmond T. Davis, commanding the Ninth ... district, and, after registration and examination they ... on the upper reservation parade ground to take the oath of ...

... morning they will start ... eight days of intensive in... under the guidance of ... W. Cochrane, C.A.C., ... have command of all camps ... MacArthur this summer.

... July 26 to August 6, next, ... of the Six Hundred and ... United States Railway Artillery, ... the Puget Sound area, will ar... annual training, while in ... approximately 600 of... and men of the Coast Artillery ... of the California National ... are due for summer encampment.

... PROGRAM ... INFANTRYMEN HERE

... for the participa... the One Hundred and Sixtieth ... Regiment, Los Angeles' ... the annual State encamp... at Del Monte, August 14 to 28, ... program of athletic instruction will be introduced this week at the State Armory in Exposition Park, the home of the regiment.

A new branch has been added to the athletic program of the regiment in the form of a fencing class under the direction of Capt. A. St. Remie, expert in that sport.

The regiment formally has begun its summer instruction in boxing, wrestling, tumbling, pyramid building and general gymnasium work under the supervision of Marion C. Sparrow, who has been delegated to accompany the regiment to the encampment as athletic instructor.

An ideal outing is provided by the Del Monte encampment, according to officers of the regiment, with all the afternoons devoted to sports and various kinds of recreation in addition to drills and other physical exercises in the morning.

Additional recruits are being sought to complete the regiment's complement previous to the departure for Del Monte. Recruits should make application for enlistment at the armory.

Veteran to be Arraigned in Beach Slaying

Joe F. Hordeman, an old soldier, formerly of the Soldiers' Home at Sawtelle, is scheduled to be arraigned before Superior Judge Edmonds on a charge of murder of Mrs. Victoria Wood at Venice on May 28, last.

According to reports of Venice police, Hordeman became angered because Mrs. Wood refused to marry him and attacked her and a woman companion with a razor and club. After clubbing both the women, according to the police, he is said to have slashed them with a razor, finally cutting the tendons of Mrs. Wood's legs.

NAME CHANGE APPROVED

Indorsement of the change in the name of First street from Glendale Boulevard to Commonwealth avenue, to Beverly Boulevard has been given by the Wilshire District Chamber of Commerce. This section of First street lies within the territory embraced by the activities of the Wilshire District Chamber of Commerce.

NAME GEORGE K. HOME CREDIT INVESTIGATOR

George K. Home, former Chief of Police and captain of detectives of Los Angeles, has been appointed chief investigator of the Los Angeles Credit Men's Association, it was announced yesterday.

Home, the committee declares, is nationally famous in investigation work, and the organization feels fortunate in being able to retain him. He has been identified with police and civic work in Los Angeles for twenty-five years. The offices of the investigation division are being enlarged.

SIX SEIZED IN DRY RAIDS ON WEEK-END

Six prisoners were arrested over the week-end by officers of the staff of George Contreras, chief prohibition enforcement officer of the District Attroney's staff, according to a report filed yesterday by Officer Fred Heaton. These were Feliciano Chayres, Reyes Rodarte, Napias Mesa and Luis A. Calderon, arrested at Belvedere and charged with sale and possession of liquor; Joe Moreno of 347 North Arizona street, same charge, and Joseph Loloti, arrested just south of the city limits and charged with transportation and possession.

PUBLIC WORKS RECORD SET

City Improvements Costing $22,782,710 Put in During Fiscal Year Just Closing

President McGuire of the Board of Public Wosks and City Engineer Shaw announced yesterday that during the fiscal year which closes next Friday all annual records for the construction of public improvements in Los Angeles were broken, the grand total value of this work being $22,782,710. This is an increase of $3,776,881 over the previous fiscal year.

All records of the engineering department for the designing, construction and inspection of public improvements were shattered. A total of 215 miles of paving valued at $12,530,397 was laid, or an increase of forty-seven miles of paving over the amount laid during the fiscal year 1925-6.

Sanitary sewers totaling 420 miles were laid this fiscal year as compared with 297 miles laid during the previous fiscal year. The value of the sanitary sewers built this year was $3,993,652.

Storm drains of a total length of seventy-two miles were constructed, costing $5,513,145. During the previous fiscal year fifty-four miles of storm drains were constructed.

Chief Public Works Inspector Rook said that public improvements now under construction amount to $24,823,000. Dring the past week the Slauson avenue No. 2 storm drain was completed at a cost of $600,000.

DOCTORS NAMED TO WORK ON OSTEOPATHS

Dr. Leslie V. Harvey of Los Angeles is one of five osteopaths selected to practice on fellow-osteopaths at the coming annual convention of the American Osteopathic Association at Denver, which starts July 25. The program committee, it was said, proposes to find out whether many of the osteopaths themselves are not going about with correctible physical defects, and selected five practitioners to work on the delegates every day from 7 to 9 a.m. and for four days from 7 to 10 p.m.

AUCTION TODAY OF RUM CARS

Ten Large Autos, Including One Seized from Frank Cornero, to Go Under Hammer

Ten large automobiles, one of them an expensive make of car confiscated from Frank Cornero, the notorious rum-running king, will be placed at public auction by the police department today.

Nine of the cars, taken by police from Wright Act violators convicted of having transported liquor illegally, will be sold to the highest bidder at 10 a.m. at the Lincoln Heights Jail. Cornero's car, according to an announcement made by Police Lieutenant Hager of the property clerk's office, will be auctioned at the Carondolet Garage at Sixth and Carondolet streets at 2 p.m. All of the machines are said to be in good condition.

Pair Suspected of Shoplifting to Plead Today

Elsie Richmond and Anna Nachnaber, mother and daughter, said by police to be shoplifters and to have stolen thousands of dollars' worth of merchandise from a dozen downtown stores, will appear before Superior Judge Edmonds today for entry of plea.

The mother and daughter are accused of burglary instead of petty larceny, as is the custom. The charge is based upon the charge that they entered the stores with intent to commit larceny.

According to police officers who arrested the two several thousand dollars' worth of assertedly stolen goods were found in the home of the defendants.

THE DESPERATE ALTERNATIVE

Wealthy Father: I am sorry, but I can't give my consent to your marriage with my daughter.

Impecunious Lover: Oh, dash it all—then at least let me out by the side door—you see, all my creditors are waiting in front.—[Nagel's Lustige Welt, Berlin.

PROGRESS IN

·SAN BERNARDINO · · · CALIFORNIA ·

[1] Part of the three-year $12,000,000 building program in San Bernardino, in pictures.

[2] A city of homes and industries.

[3] Sixty miles inland from Los Angeles.

[4] At the foot of the passes through which the Union Pacific, Southern Pacific and Santa Fe first enter the great inland valley opening on the Pacific.

[5] No exaggerated claims are made for San Bernardino. It is not the "largest," the "most wonderful," the "most rapidly growing" of all the other "best" cities of the Southland.

[6] A consistent, conservative and continued growth and development are evident in San Bernardino.

[7] These readings from the business barometer bear out this statement.

[8] Three years' building permits to date: $12,331,032.

[9] Bank Clearings, an accepted indication of business development, show a steady increase. A three-year period: 1924—$94,633,755; 1925—$96,465,007; 1926—$107,316,533.

[10] Progress proved by schools: Increase from 5000 to 9000 enrolled pupils in a 5-year period. The city's educational facilities complete, from primary grades through Junior College.

[11] Assessed valuation in 1924: $31,957,500; in 1927: $41,990,445.

[12] The growth in population, borne out by these figures—official census, 1920, 18,721; 1927, conservatively estimated, 38,564, more than double.

San Bernardino County is a great inland empire with vast resources, mining, agricultural and industrial, yet to be developed, and the city of San Bernardino is its capital and trade center. The city of San Bernardino has the background for continued growth and development. ARE YOU INTERESTED? San Bernardino will merit your investigation.

San Bernardino Chamber of Commerce

PUBLISHERS
THE TIMES-MIRROR COMPANY
OFFICERS
HARRY CHANDLER, Pres. and Gen. Mgr.
MARIAN OTIS CHANDLER, Vice-Pres. and Secy.
FRANK X. PFAFFINGER, Treasurer.
DIRECTORS
Harry Chandler, Marian Otis Chandler, Frank X. Pfaffinger, Mabel Otis Booth, Harry Carr.

Los Angeles Times

EVERY MORNING IN THE YEAR
DAILY FOUNDED DEC. 4, 1881—46TH YEAR.
RALPH W. TRUEBLOOD, Managing Editor.
Average for every day of May, 1927..........161,452
Sunday only average for May, 1927..........225,112
Average every day gain over May, 1926..... 9,066

OFFICES:
New Times Building, First and Broadway.
Branch Office No. 1, 621 South Spring Street.
Washington Bureau, 605-606 Hibbs Building.
Chicago Office, 360 North Michigan Avenue.
New York Office, 285 Madison Avenue.
San Francisco Office, 742 Market Street.
Seattle Office, 2322 White Henry Stuart Bldg.
Paris Office, 120 Rue Saint Honore.
In addition to the above offices, The Times is on file and may be found by European travelers at the office of the American Express Company, Paris.

LOS ANGELES (Loce Ahng hayl ais)

MEMBER OF THE ASSOCIATED PRESS
The Associated Press is exclusively entitled to the use for republication of all news credited to it or not otherwise credited in this paper and also all local news published here within.

The Times aims at all times to be accurate in every published statement of fact. Readers who discover any important inaccuracy of statement will confer a favor by calling attention of the Editorial Department to the error.

Bad laws, if they exist, should be repealed as soon as possible; still, while they continue in force, for the sake of example they should be religiously observed.
—*Abraham Lincoln*

NO HARM DONE
This government by Dakota is not so bad. Maybe it depends on who is behind it.

HIGHWAY ORTHOGRAPHY
"S-t-o-p Spells Stop," says a newly displayed highway placard. So one would infer by a wink from Webster; but to the reckless motorist it spells "step on it."

AN ADVANTAGE
Men have a distinct advantage over women in the good old summer time. When it gets too warm they have something they can take off.

THE OLD HOME
If Grover Cleveland Bergdoll tries to fly back to this country in a plane the American Legion will be glad to fix up a cactus landing for him.

A DOG'S TALE
Nearly $200,000 was collected in dog licenses in California last year. That should entitle the pups to 1,000,000 barks and tail wags. No wonder one of the best of Uncle Sam's undersea dogs is registered as K-9.

AMONG FLEAS
An oriental scientist has won honor and distinction through his exhaustive researches in the life and habits of the humble flea. The mere discovery that the male flea is able to whistle to his sweetheart is not going to ease the burdens of the worrid.

A LINDBERGH ROOM
Due to the generosity of Raymond Orteig, donor of the $25,000 prize for the New York-Paris flight, the American Hospital in Paris now has a Lindbergh room. Mr. Orteig contributed $10,000 to the fund for this room, while Lindbergh gave $500 while in Paris.

ONLY A DUD
The lower branch of the Illinois Assembly passed a resolution asking the national Congress to call a constitutional convention to repeal the prohibition amendment. In the Senate the resolution failed of passage by a large margin. Washington would not have paid any attention to it, anyhow, so everybody is back where he started from.

PATHS OF GLORY
Capt. Byrd flew all over the Arctic regions, but there were no crowds there to give him the freedom of the pole or to fight to get his picture. To gather glory one must go where the throng awaits. The Britisher who makes a nonstop flight from Bombay to the midst of London will get a greeting not accorded to kings and potentates.

BASEBALL IN BRITAIN
Baseball at last has taken a strong hold upon the English. There are now 420 baseball teams in England and Wales, most of them being in London, Derby and Gloucester. In encouraging the game English newspapers tell of wonderful salaries made by American players. But then England will have to produce a Babe Ruth or a Ty Cobb before those salaries are paid over there.

BY DEGREES
Secretary Wilbur of the Navy Department is a graduate of Annapolis and was incidentally a California Supreme Court Justice at the time of his appointment. Now the Pennsylvania Military College has made him a doctor of laws. It is up to the naval academy to make him a doctor of divinity and thus round out the recognition of a capable and popular official. The schools advance the worthy—by degrees.

RICHLY DECORATED
Thus far Col. Lindbergh has received eighteen different medals and decorations, to say nothing of the vox populi medal of merit. If he tried to wear them all at one time he would look like a bit of Tiffany publicity. He has more orders than any living American, but that is no sign that he has to take any. After all, he seems to like the iron pants button of the flying mail as well as any of his flossy decorations.

EASY PAYMENTS
The installment system is so prevalent in Sweden that it is even applied to the payment of fines in court. Fines are now assessed there in accordance with the offender's ability to pay, and he is permitted to settle in small installments. A monthly reminder of one's offense against the law should be all to the good in serving the ends of justice, which is to make people remember that violations must be punished.

REASONS FOR OPTIMISM
High spots at the June meeting of the California Development Association were reports that the steel industry of the State has increased 30 per cent in five years and now has a $700,000,000 output with 70,000 workers employed, that California has seventy-six airports and is fast taking the lead as the predominant American State in the realm of aviation, that sectional differences are rapidly disappearing and a united California for expansion and progress is approaching realization.

Division within a State is always a mistake and usually is brought about by a few selfish interests, while the people as a whole lose the maximum fruits of industry through lack of co-operation. The industrial leaders of California are driving the opportunists to cover. There is not a public nor private interest in the State, including those which may have been at fault, but will profit greatly by the establishment of real State-wide co-operation for the general welfare and the universal progress of the citizens and the communities in which they live and work. Sincere California patriots, north and south, are especially eager to bring about a lasting social, political and industrial union between the sections erroneously known as Northern and Southern California, for, though both the north and the south are strong by themselves, two strong members can always do much more than twice as much as each working separatety.

That California leads and will continue to lead in aviation is a cause for pride and an incentive to new endeavor in this most modern of transportation activities. The State is by nature peculiarly adapted to aviation with the very best possible flying conditions, and its urge to progress in every modern enterprise has fostered aviation at the hands of forward-looking citizens of California. Through the achievements of Lindbergh and Chamberlin public interest in flying has been awakened to high pitch. Los Angeles is interested both officially and through her citizens, but politics has for a time messed up the consummation of plans for an adequate municipal airport. The metropolis never lags long, however.

One-fourth of the industrial structure of the State is built around its steel mills, a fact that will astonish many and please everybody. Although the present moment in world history has been variously described as the air age, the radio age and the electrical age, it is in any event a gigantic projection of the steel age. The backbone of progress is made of steel and the great demand for steel products in the State is indicated by the astounding growth of the steel industry and the millions of dollars represented in the annual turn-over, speeding through nine figures toward the tenth and a billion.

All this demonstrates the fundamental stability of the industrial life of California and proves that in the growth recorded in the State the last ten years there has been not the slightest sign of boom conditions, but typical American progress based upon the best traditions of stabilized production and carefully organised home and foreign markets.

The optimism of California development leaders is based upon no misty vagaries, but stands safely upon a foundation of convincing record and mathematically estimated advance. On top of these essential facts is the element of advertising and growth by accretion represented by figures showing that the last twelve months have witnessed the greatest tourist influx in California history. They keep on coming. The State keeps on growing. The Golden State is growing in five directions—the fifth comprising the realm of railways. The growth is healthy and the promise for tomorrow is as sincere and plausible as it is broad and bright.

A DISCIPLE OF FREEDOM
In the National Intercollegiate Oratorical Contest, just decided in Los Angeles, J. H. Oberholzer, a freshman from North Carolina State College, and a native of the Orange Free State, South Africa, was awarded the highest oratorical honors in the gift of the higher educational institutions of the nation.

Mr. Oberholser has resided in the United States approximately one year. Within that year he has obtained such a firm grasp upon the underlying principles of the government of this nation that he could prepare and deliver this outstanding oration on the Constitution.

Of Boer extraction, born during the dark days when Oom Paul and the Dutch patriots of South Africa were making a losing fight for the status of free men, Mr. Oberholzer has had inculcated into him the principles for which those patriots fought and willingly gave their lives. To him, Mafeking has the same hallowed significance as does Bunker Hill to Americans. His thoughts from childhood have been centered upon the definition of freedom and upon his arrival in America he knew something about the Constitution—possibly more than the great majority of American born.

In America there have been notable deficiencies in the education of the youth of the land along patriotic lines. Great as have been the benefits of the oratorical contests, both in the secondary and higher educational institutions, there would appear to be still more need for inculcating in the citizens of the coming generation more of the foundation principles of our government. Possibly the parents are in need of instruction and enlightenment and some method may yet be devised to bring before them the same information that these contests are giving to youth.

There is one outstanding and compensating circumstance. The next generation will of necessity be better informed through the enormous and widespread popularity of the present constitutional contests. The youth of today are learning the beauties and benefits of that instrument and they can be relied upon to carry the gospel to their children and their children's children.

MATTER OF INTEREST
The cities of California last year paid $31,000,000 for police and fire protection, but they also paid $32,000,000 for interest and in payments on bonds and other deferred obligations. Passing the financial burdens on to the next generation is the most costly item in the budget of the present. Practically all the money in the world goes every twenty years into the payment of interest. It is well that the receivers do not try to hoard it.

Crime: "Curse That Searchlight!"

[Protected by George Matthew Adams]

PARACHUTES OR AIRPLANES
Two more aviators owe their lives to their parachutes rather than the sturdiness of the machine in which they were training. While executing a simple military maneuver over Griffith Park the wings of their ship crumpled and they escaped only by leaping out and depending upon their parachutes.

The plane which they were using was a World War training plano, ten years old. The cockpits of the machine were so small that mechanics had to cut away a portion of the fuselage a few months ago and enlarge them before the flyers could crowd themselves into the seats while wearing the required "pack" parachute.

And when the cockpits were enlarged so that the men could wear parachutes, Griffith Park flyers say, air-service men severely criticised some one for permitting it because it was not according to regulations.

Now new equipment has been promised. A complete new set of training planes is scheduled to be put into service at Griffith Park by next September.

Let's hope it is more than a promise this time, for United States Army aviators are gaining a reputation for parachute jumping instead of flying.

A WASTE OF MONEY
What price city primaries? Well may the Los Angeles city taxpayers ask this question after the $114,672 spent for the May 3 primary election.

This expense was the total cost of that election in spite of the most rigid economies exercised by City Clerk Dominguez. Two amendments to the charter the City Clerk suggested and which were approved by the voters last year resulted in saving $30,000 in the cost of the election by the elimination of unnecessary precinct officers and duplicate records. Despite efficient city clerks, the cost of the primaries will increase as the city grows in population.

And what purpose did the primary election serve? None. It was a waste of $114,672 of the taxpayers' money. The primary election was simply used by a flock of candidates to secure personal advertising at the small expense to them of circulating nomination petitions and thus landing their names on the ballots. Most of them had no chance at all of being nominated and well knew it.

What sound objection could be raised to abolishing the primary election? Seemingly none. Why should the taxpayers pay the cost of preliminary try-outs of those who seek city political jobs? If there were no primary election and the question of who is to be Mayor, City Attorney, Controller, judges of the Municipal Court and members of the Board of Education and City Council was to be decided at one election then candidates would take out petitions in the same manner as is done now and all names would be placed on the ballot. One method of eliminating the crowd of "also-rans" who like to see their names on the ticket would be to increase the fee for filing petitions from $10, as at present, to, say, $100. This would work no hardship on a real aspirant as to be successful any candidate and his friends must spend may times $100 for necessary legitimate campaign literature and expenses.

A DOOMED TREE
Few school children who recite "Under the Spreading Chestnut Tree" have an adequate idea of what such a tree looked like, save from pictures. The chestnut has been vanishing from our American forests for over a decade, being the victim of a dark disease said to have originated in New Jersey. From that State the disease spread to New York, Connecticut, Pennsylvania and other States, and nearly all the large trees are dead. Younger ones that have grown from their roots or from nuts cast on the ground are sharing the fate of the old trees. The Federal Forest Service says there is no remedy for the chestnut blight and that the tree is doomed.

The tragedy is national. This generation cannot enjoy the delights of chestnutting and can think of the great coarse imported nuts as the only ones obtainable. Then, too, there is the lumber loss to be considered. Only second to the oak for woodwork, the chestnut long was used by the people of Eastern America for wainscoting and "trim." Soon it will be no longer available.

The wiping out of the chestnut suggests other wholesale forest tragedies. Doubtless there were many tree species on this planet that have wholly disappeared. It would seem that man is a sufficient destroyer of trees without the employment of the forces of nature in this work of extermination.

LINDBERGH AND LIUM
Until recently the flapper and the sheik have been used in popular discussion to typify modern youth and the trend of opinion has been pessimistic. But there can be no majestic volcanic peaks without disturbance of the underlying strata, and now we have the ultra-modern youth as represented by Col. Charles A. Lindbergh and Pastor Rolf Lium, who preached his first sermon with President Coolidge in the congregation.

The experiences of these two boys prove that fate will deal fantastically and boldly in behalf of youths who stick to their purpose with unerring resolution, unafraid to meet their opportunity when it comes. Nungesser and Coli are greater than they would be if they had remained securely at home, yet fate dealt harshly with them in favor of the young American who was undaunted by their failure. The French believed that if the New York-Paris flight was possible Nungesser and Coli could achieve it. But they failed, and as the unknown and unheralded American approached Paris triumphantly, alone, the people, still under great emotional stress because of the loss of their own heroes, ran out weeping, hailing him as almost a superbeing, capable of "setting back the limits of the impossible," and the fervor of their demonstration shot him to the zenith of popular heroism.

The youth Lium, when he accepted the call as summer pastor to a rural flock, to get funds with which to continue his studies, little dreamed that when he entered the church to deliver his first sermon fate would invite the President of the United States to hear him. But that he did not shrink before the ordeal, surrendering the duty and the glory to the older minister who assisted in the service, indicates that in his life plan he contemplates no minor role as an unknown medical missionary.

Modern youth, if it would keep abreast of swiftly moving events, must learn to think in the terms of the Lindberghs and the Liums.

BIG BUSINESS
According to the best judgment of experts business is doing very well. The great industrial and merchandising corporations continue to indicate a reasonable degree of prosperity. The small business man, who is seeking to make progress under his own power, may not be doing so well. The big combinations and chain stores are making it more and more difficult for him to compete, and any advantages he may have had through neighborliness are gradually being undermined. Perhaps the scale wil turn and the day come back when any intelligent man may reasonably hope to engage in business for himself, but at present the path is beset with hardships and thorns.

ALWAYS IN USE
The United States marines are also the u-s-e-d marines.

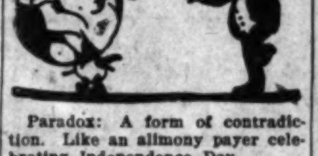

Paradox: A form of contradiction. Like an alimony payer celebrating Independence Day.

Strange how many corrosive things an angry woman can say without using profanity.

Few signs of the war are left, except an occasional ribbon clerk who can talk mule.

All a book on child psychology needs is an attached handle to make it a paddle.

All is not lost. There are millions of uncelebrated Americans who still consider "darn" a cuss word.

When Balkan States sever diplomatic relations it merely means that they are a trifle madder than usual.

Disaster encourages virtue, and the flood district hasn't produced a single story about the catching of a three-foot catfish.

Americanism: Rushing into print to insult a public man you wouldn't insult face to face.

Zero probably represents the official notice Lindy would have received at home if France hadn't set an example.

Queer system. A bright kid of 12 not permitted to drive a car; an adult with a 12-year-old mind licensed without question.

Don't dodge responsibility When a bee comes under the windshield stop the car yourself instead of trusting to a telephone pole.

Grand opera has one advantage. The woman in the next row hasn't a squalling brat.

Whatever the law may say, it isn't a real sin unless you feel remorse, even though you know you won't be found out.

This is the season when the gardener must decide whether it is cheaper to buy vegetables or back plasters.

You can't tell whether people have doctors so much because they are poor or are poor because they have doctors so much.

And in the flying era of 1976 boastful dads will tell complaining sons that they drove a flivver to school back in the primitive days of 1927.

Correct this sentence: "His wife is smarter than he," said the gossip, "but he isn't the least bit resentful."

Unless a man gets a great deal more than money out of his job he is missing a great lot of satisfaction.

THE EXODUS

BY ELLANORE J. PARKER

No greater human drama moves before the [illegible] forced march of people from their homes.

The tragedy of the Mississippi has left an [illegible] suffering on a fair and fertile land.

The soul of the South will bear the imprint of this [illegible] exodus down through the ages.

"Homeless." The word sears the heart of woman and of man. It has gone, the home of their love and their labor. They are bowed beneath the heavy yoke set upon their shoulders.

"What," cries the heart, "lies beneath this terrible scourge of the waters?"

What but bitter fruit from such a seed? The children of those long-ago days crossed the land in weariness and sorrow. Hunger and dread were their companions, yet in their sorrow new sons were bred, new lines were molded upon the faces of the men and women and a new race evolved.

The land beneath the waters holds the heart of the people; it is the very soul of the children of the South. For it they sweated in the noon-day sun; for it they sang the sweetest songs of the New World and for it they were willing to die.

Homeless. No other word is greater in its poignant appeal to the sympathy of mankind.

• • •

In the great exodus from Amiens to Paris, that bitter spring so short a time ago, men saw the onslaught from the sky and fled. All the great drama of the homeless was along the road to Paris.

Upon the twisted, shell-torn railroad station of Amiens the last train stood waiting for repairs to make a line to Paris.

In a mad terror of fear the homeless people ran to the already-crowded train. They beat upon the sides of the doors with bleeding hands, crying to be taken in.

Oh! the horror of those faces—the homeless ones, who pleaded so eloquently for succor; the faces that bore the brand of homelessness; the look of terror when there is no place of refuge; no harbor to creep into for safety.

The roads of France are roads of tears, and in this tragedy of the homeless the sons of the soil of both republics will reach out in mute sympathy. They do not meet, these children who dig deep into the soil for the fruits of the earth, but in spirit they bridge the waves of the sea, crying, "We, too, are homeless."

• • •

Roads of tears; leaving the beloved soil tended through the lean years and the full. Now it is swept seaward by this gigantic force that man's puny strength has failed to harness.

Is it the Potter's hand molding the faces of the people into new lines? Is it the building, creating hand, making of this clay a model more virile and enduring?

Upon the roads the people pass in a procession of spent exhaustion. Emotion has swept over their faces, leaving them bleak and barren. Their eyes look before them, unseeing, for in their inner vision is the pictured home covered by the cruel, muddy waters.

Onward to what?

Their feet, moving in a rhythm of mute protest against this enforced march, beat out a hymn of protest; their lips are the lips of the homeless, the ashes of life are bitter upon them.

Mothers, gray with the years; old men, tired with their battle with the soil; youth, with goodly inheritance swept into the raging waters; young mothers with babes upon their breasts, onward they go toward the new and untried life.

Weep for them, children of men; these victims of flood and war. They are your brothers of blood or of affliction. Call to them above the voice of the guns or the roaring waters, "Courage!"

And in your call you breathe new life into the bud of sympathy, that flower of ineffable sweetness, drawing all men into closer and finer brotherhood. There are no rains powerful enough to beat it down; no sun hot enough to wither it, this flower of such potent charm. It lives in the heart, for the victims of fate, be it of war or flood, of famine or fire, or that more heart-tearing need, the misstep upon the road of life.

Listen! Do you hear them, the feet of the homeless as they wend their way across the great Mississippi Valley? Those terrible footsteps that tell of human impotence in the face of nature's wrath, the feet of the homeless with their pathos of renunciation.

They beat, beat, beat, all through the night and on through the day, the tired feet of the homeless, leaving the land to the water.

ROOSEVELT'S PAJAMA RIDE

President Roosevelt never liked to deny himself to a crowd and often while traveling by rail he would remain up late at night or arise very early in the morning to respond to the clamor from a crowd at some station that he at least show himself.

He was returning to Washington late in the autumn from a southern tour when just at daylight his train stopped at a small North Carolina town and the usual shouts from the outside penetrated his stateroom. He jumped up, threw a light bathrobe over his pajamas, and hurried to the back platform. The door leading to the platform had a spring lock which snapped as soon as he passed it.

As the train started, Mr. Roosevelt turned to re-enter the car, but found himself locked out. He frantically pressed the electric button and beat upon the door, but his fellow-travelers were sound asleep and paid no heed. He was compelled to ride for more than fifty miles in the chill morning air before his absence was discovered and secret service men rushed to open the door—[J. F. Essary in "Covering Washington."

LAUGHTER METER

A machine measuring the amount of laughter and applause was operated in a theater in New York City. The box containing the indicating apparatus was placed at the back of the auditorium and showed the effects of the "gag" lines as flashed on the screen.

[TH]E EXODUS

[BY ...]LLANORE J. PARKER

[Dr]ama moves before the eye of man than ... [fr]om their homes.

[M]ississippi has left an indelible stamp ... [fe]rtile land.

... will bear the imprint of this momentous ... [a]ges.

KILLING TIME

BY THE SUBURBANITE

I know I'm not very bright, but one of the things I cannot understand is how any intelligent healthy person can ever have to "kill time."

Careful as I try to be, I know I can't hope to live more than ... years or so longer and that isn't going to be half enough to do the things I really want to do.

I work hard all day, but there always are a lot of things left undone at the end of the day, so many that for years I have found it impossible to work in my "daily" swim and my "daily" hour in the garden every day. I try to make those things part of my regular schedule because they keep me fit and keep the garden fit, as they would if I didn't have to neglect them so often. But there's hardly a day when I don't have to let some letter go unwritten or some idea go undeveloped if I don't neglect them. I have several scrap-books full of ideas I intend to develop as soon as I get around to them—and some of them are fifteen years old!

Besides all the things I want to do, there are thousands of things I want to learn, thousands of books I want to read. I read all I can practically every minute I can, yet I can't keep up with even the current books I want to read, to say nothing of the classics. I don't play bridge because it would distract me from reading; I wouldn't have a radio for the same reason. I'd enjoy both if I had the time, but I can't find the time.

Then there are music and art, worlds of enjoyment and wonder and thrill of which I know almost as little as I know of Mars. And then there are all the mysteries of science. For intellectual enjoyments are, after all, the only enjoyments which sustain and give lasting satisfaction.

Kill time? I never knew a time-killer who hadn't let many a worth-while friendship die because he "never had time" to visit or write. Killing time is simply wasting life, and who has any of that to waste?

RIPPLING RHYMES

by Walt Mason

THE DEAD ONE

When Joseph Jingo married the stately Widow Wise it seemed to him he carried away a golden prize; for she was fair and queenly and she could cook and sew and run a home serenely and save hard-earned dough. But Joseph soon was looking as though his were astray; beshrewing and gadzooking, he went his mournful way. His wife is always speaking in praise of Mr. Wise, whose monument is creaking beneath the gloomy skies. She quotes the late lamented to show Joe where he's wrong, and so he's discontented, his grievances are strong. If he would smoke a gasper, she says in frigid tone, "My former husband, Jasper, let all such things alone. He had no use for smoking in all his saintly life; he'd rather rank with fogies than to disgust his wife." Poor Joseph's fond of reading, but when he takes a chair, she says, "You should be weeding the turnips over there. I cannot help recalling the sainted Jasper Wise; he wasn't always sprawling with books before his eyes. His useful tasks pursuing, his life was sane and sane; whatever needed doing he did with might and main." Throughout the golden morning and all the eventide the dead man is adorning the discourse of his bride. Sometimes this Joseph ambles three furlongs north by west to where, beneath the brambles, great Jasper is at rest. And Joseph thinks with yearning of Jasper's shining face; "I wish you were returning," he sighs, "to your old place. I wish that I were sleeping where you are sleeping now, and you were busy keeping place beside my frau."

[Copyright, 1927, by George Matthew Adams.]

PRESIDENT TAFT'S AID TO REPORTER

Clad only in his nightshirt, President Taft once received a reporter in his private car. Taft was making a five-day trip through the Middle West in the winter of 1910, and in one city, after being given an uproarious greeting, asked to be excused from making a speech, saying that the winter weather had got into his throat, which was as sore as a raw piece of meat.

I received a batch of telegrams next morning asking for an exclusive story as to the President's condition, to be followed by hourly bulletins. This was the first I had heard that anything ailed the President and was bewildered until I saw a morning paper with a story. Hurrying to the President's car, I appealed to Maj. Archie Butt, the President's aide, who was on the platform.

Showing my telegrams, I told him that I must see the President with my own eyes before I could write the story that needed to be written. There was not a chance, I was told. The President was not yet up. Meanwhile Butt and I had gone inside the car, still arguing. Finally there came a voice through the door, wanting to know what all the trouble was about. It was the President speaking. I shouted back what was worrying me and explained breathlessly that I felt I must see him myself before I could deny the yarn that had been printed. Thereupon Mr. Taft good-naturedly said that if I must see him and did not mind a view of the Chief Executive in a nightshirt, to walk right in. In I walked, fully satisfying myself that the President was as well as usual except for a slight hoarseness.—[J. F. Essary in Washington."

[P]ROGRESS POINTED OUT TO PESSIMISTIC CHRISTIANS

[K]HJ Speaker Declares Modern Day Best Church Has Seen Since Founder Launched It

Declaring that there is greater unity of spirit among [chur]ches today than at any time since Jesus came, Dr. Gordon [Palmer, pas]tor of South Park Baptist Church, in an address from The [Times] broadcasting station yesterday criticised those "dyspep[tic re]ligionists" who "wail about the collapse of the Christian [churc]h." Preaching on "The Inevitable Triumph of Christian[ity," D]r. Palmer spoke in part as follows:

"... thinkers speak of the [fail]ure of Christianity,' despond[ent ...] raise their plaintive ... 'the bankruptcy of re[ligion,' ...] and the indigo poet sings of ... of God.' These are won[derful] days. We acknowledge with ... emphasis that we do not yet ... 'all things put under Him,' but ... every confirmation of our ... in the inevitable triumph [of Chr]istianity.

[Befo]re the mountains are scaled ... swamp must be crossed and ... discouraging path traveled. ... obscure the mountaintops, ... the mists and miasmas ... low-lying swamp land rise ... peaks of the Himalayas. ... in terrific fury o'er ... heights but the clouds ... away and Mount Everest ... stands forth in inexpres[sible] grandeur. As surely as night ... day, as dawn comes after ... and sunshine follows ... Christianity will triumph ... every enemy and every discour[aging] obstacle.

DARKER HOURS IN PAST

[Christ]ianity has faced darker ... than this present. Christian[ity ...] on persecution and strug[gle ...] The withering, scorching criti[cism] of the materialist and unbeliever ... weakened nor disproved the ... power of true Christianity. ... have done service to Chris[tianity] by revealing the emptiness of ... ritualism and emphasizing ... disintegrating force of sectarian[ism ...] formal religion is void of spir[itual] power. It is the modern out[look ...] show that is bankrupt. ... through the ceremonial ... and hew away the accre[tions] and accumulations that have ... and obscured the heart of ... for ages we discover that ... is working in the world ... greater effectiveness and more ... results than at any time in [the wor]ld's history.

... the church has not formed ... organic union, while there are ... denominations, nevertheless ... more unity, better co-opera[tion, ...] sympathetic understand[ing, ...] brotherliness and sweeter ... with the various bodies [than at an]y time since Jesus came.

[CHR]ISTIANITY WINNING

... time that many church ... are waging a losing ... but Jesus Christ with his glorious gospel is marching on. There is undoubtedly a need for a cleansing in the church of today. If the church is to stand the strain of modern indifference she must return to the cross of Jesus Christ.

"Christianity will triumph because it is the supreme revelation of God to man, because it is a religion of authority, because it holds the whole truth of the spiritual life, because it is the religion of service and because of its indestructible vitality."

LIFE'S COMMONPLACES GLORIFIED BY JESUS

"The World's Greatest Story Teller" is the subject of a sermon preached yesterday by Rev. Alden Lee Hill at Highland Park Christian Church. Mr. Hill said in part:

"One of the most fascinating experiences of vacation time is the story hour about the campfire. Jesus was the master story teller of the ages. Like a painter, His word pictures vividly portrayed the various phases of life. His favorite method of teaching concerning the kingdom was by parable. Again and again, He would declare, 'The Kingdom of Heaven is like —' and then would follow one of those interesting stories. In His parables the commonplace things of life were glorified and made vehicles to carry Divine truth."

NEED FOR SPIRITUAL BIRTH STRESSED

Dr. John R. Macartney, pastor of Vermont Avenue Presbyterian Church, preached yesterday on "Why Are You Not a Christian?" He said in part:

"I often wonder why the one who has held out against Christ and His mercy has done so. Human life, how illusory, how transient, how swiftly passing, how uncertain! Whatever human life can achieve, whatever it may bring, whatever it is, it cannot satisfy the human spirit. Jesus said 'What shall it profit a man if he shall gain the whole world and lose his own soul?' Supreme things are often lost by inattention. Do you say, 'I am not a Christian because I do not need to be?' Every rational being needs God—needs His guidance, His forgiveness, His help. No man has moral resources within himself sufficient to live life as it ought to be lived and to meet the destiny that awaits us. Jesus says, 'You must be born again.' He ought to know."

OFFERS COMFORT TO DISCOURAGED MEN

A sermon on "Down and Out—Up and At It" was preached yesterday by Rev. William C. Isett at Amanda Chapel. Mr. Isett said in part:

"The only man who is defeated is the man who stays down. The only sure failure is to quit. The wise man studies the cause of his defeat. The man of understanding refuses to be discouraged because the world does not receive him with open arms. The good man is not disheartened because the world is evil. Why? Because God rules, and God is good. We are not dependent upon ourselves. Christianity has succeeded through ridicule and persecution because it is of the Lord. How can a man fail if he is working with the almighty God? How can a man succeed in his wickedness if he is working against that power?"

SOURCE OF POWER AT ALL MEN'S COMMAND

Dr. Sheldon Sheard, associate pastor of the Universalist Church, preached yesterday on "Personal Use of the Kingdom's Vital Energies." He said, in part:

"Human life requires power. The body is an engine that runs twenty-four hours a day. A man's mind is a dynamo of activity and energy. Soul stuff is power stuff. What is wrong when the apparatus won't work? When things go wrong, the world is dark and one fails on the job of great living. What is wrong with gray days and gray lives? It is a question of power. Maybe the connections are not cleared; perhaps the current is not turned on. There is power on the lines—high voltage, tons of energy, all that you need. Whatever your need, aim, hope or ambition, rejoice that there is power on the lines to meet it, and set yourself to work to turn it on."

BIBLE AS FETISH OF CHRISTIAN DEPLORED

Rev. T. C. Abel of Hollywood Unitarian Society preached yesterday on "What I Believe About the Bible." He spoke in part as follows:

"The Bible needs no defense. Those who would seek to protect and guard it from all criticism do it a great injustice. It must be tested and criticised in the same manner and by the same methods as any other literature of whatever nature and its value must be determined in the light of such criticism. To regard the Bible as a divine book, infallible in its teachings and too holy to be criticised, is to make it a fetish and a menace to all liberty and all progress. Such a view of the Bible is directly responsible for the present-day attacks against the teachings of science and can bring only discredit upon both the Bible and those who so regard it."

SAINT OF CHRISTIANS VEDANTISTS' MORTAL

Calling St. Paul "one of the greatest spiritual organizers in the history of Christianity," Swami Dhiranananda, in an address at Mt. Washington Educational Center yesterday, said that without Paul the Christian religion might have been reduced to a powerful mystical cult for the benefit of the few, instead of having developed into a religion of world power.

"While truth has many mysterious ways of propagating its cause, and while we may only speculate as to the fate of Christianity without the interpretation of St. Paul, there is no question that the sincerity, zeal, logic, eloquence and organizational ability of Paul was largely responsible for popularizing the Christian religion in the early days," said Swami Dhiranananda. "The disciples of Jesus were humble and apparently illiterate men, although some of them became masterful in the presentation of spiritual profundities. Paul had vision and depth and closeness of contact with the Master, but he also possessed a power of logic and persuasion and an ability to organize that made the swift spread of Christianity possible. It was Saul's intellectual as well as spiritual fitness to become Paul that caused him to be selected for his great task."

AMERICANISM TODAY DECLARED DECLINING

Dr. Bruce Brown of South Park Christian Church preached yesterday on "Needed, More Real Americanism." He said in part:

"If we had the Americanism today that our fathers had when they brought this nation into existence we would not permit things that they held sacred to be derided and publicly flaunted. When the anchor drags the ship can drift far in the darkness with the captain and crew unconscious of danger. Anyone who desires to know the truth can soon satisfy himself that things that the Continental Congress vehemently denounced are now often brazenly advocated in pulpit, press and legislative halls. In some instances courts have declared just and right things that the members of the Continental Congress and the framers of the Declaration of Independence avowed were unjust and evil."

STREET WIDENING ASKED

The Automobile Club of Southern California has asked the City Council to widen Seventh street at Boyle avenue through property now owned by the Los Angeles Orphanage. The club stated that the orphanage will give the right of way provided the orphanage is not assessed for the widening work. The new Seventh street viaduct is scheduled to be completed and in use in August.

Bring Your Money to Los Angeles

[JU]LY FIRST your [Long] Term Savings Account in the "Bank [of the Ea]st" will mature.

[A]rrange NOW to [mo]ve the money [to] the Security [B]ank. Have it [nea]r you, in case [of] need. Have it [at] work in the community which is now [you]r home.

[Come] to any office or [bran]ch of the Security [Bank] and come EARLY [an]d we will arrange to [have] your savings account moved to this [bank].

[With]out loss of interest [and w]ithout charge for exchange.

SECURITY BANK

A State Bank Giving Savings Deposits the Special Protection of the California Bank Act.

Seventh at Olive

Coulter Dry Goods Co.

FOUNDED in 1878

Branch 215 So. Broadway

A Few of the Hundreds of Values Offered in

Annual July Blanket Sale

Fine White Blankets

In All Sizes

Blankets were $45.00, now....$40.00—were $24.50, now....$20.50
Blankets were $40.00, now....$35.00—were $18.25, now....$16.25
Blankets were $39.50, now....$36.00—were $15.00, now....$13.25
Blankets were $38.00, now....$34.00—were $12.50, now....$11.25
Blankets were $35.00, now....$31.75—were $10.00, now....$ 8.95
Blankets were $27.75, now....$24.75—were $ 7.25, now....$ 5.95
Blankets were $25.00, now....$23.00—

Fine Plaid Blankets

Blankets were $31.50, now....$26.50—were $ 9.25, now....$ 7.65
Blankets were $28.50, now....$24.00—were $10.00, now....$ 7.95
Blankets were $22.50, now....$18.95—were $12.50, now....$ 9.95
Blankets were $18.25, now....$16.25—were $ 8.85, now....$ 6.85
Blankets were $11.75, now....$ 9.45—

Comforts Reduced!

Cotton Filled Comforts were $4.25, now $3.85
Wool Filled Comforts were $8.95, now $6.95
Wool Filled Comforts were $11.75, now $9.75
Wool Filled Comforts were $14.50, now $12.50
Wool Filled Comforts were $16.50, now $13.85
Down Filled Comforts were $26.75, now $22.50
Down Filled Comforts were $23.50, now $19.95
Down Filled Comforts were $21.50, now $17.50

Silk and Satin Comforts

Were $60.00, now $52.00
Were $35.00, now $27.50
Were $30.00, now $25.00
Were $24.50, now $20.00

Steamer Rugs

Imported English and Italian Fringed Robes

Were $35.00, now $27.50
Were $31.50, now $25.00
Were $24.50, now $21.75
Were $16.75, now $14.95
Were $15.00, now $11.25
Were $10.00, now $ 8.95
Were $ 9.75, now $ 8.75
Were $ 6.85, now $ 5.85

(Coulter's—Second Floor)

Special Feature Items in Popular Priced Bedding

—All wool plaid blankets, $10.00, now..........$7.95
—All wool filled comforts, $8.75, now..........$6.95
—All wool single blankets, $7.50, now..........$5.95
—All goose feather pillows, $5.50, now........$4.75 ea.
—All down feather pillows, $2.50, now........$1.95 ea.
—All cotton filled comforts, $4.25, now........$3.85 ea.
—Curled hen feather pillows, $2.50, now........$1.95
—75% camel's hair blankets, were $7.50, now....$5.95
—Rayon comforts, wool filled, full size, $14.50, now........$12.50
—Twin size, $11.75, now........$9.75

Mattresses

All Styles Reduced

Mattresses were $37.00, now $33.95 ea.
Mattresses were $30.50 now $26.75 ea.
Were $20.00, now $17.95 ea.
Were $18.50, now $16.75 ea.
Were $11.00, now $ 9.95 ea.
Were $ 7.50, now $ 7.95 ea.

Down Filled Pillows

20x26 were $6.75, now $4.25 ea.
20x26 were $5.25, now $4.25 ea.
22x28 were $9.00, now $7.95 ea.
20x20 were $7.50, now $6.90 ea.

Feather Filled Pillows

21x27 were $2.50, now $1.95 ea.
21x27 were $5.50, now $4.15 ea.
22x28 were $6.25, now $5.85 ea.
21x27 were $9.00, now $7.95 ea.

Quilted Mattress Protectors

Unbleached Muslin Covers

Twin Size were $2.25, now $1.95 ea.
Full Size, were $2.75, now $2.35 ea.

Three Lots of Printed Silks Greatly Reduced

Helena Rubinstein Famous Valaze Beauty Preparations

Three Steps to Beauty

No. 1—Valaze Skin Toning Lotion $1.25, $2.25, $4.50
Use this to tone and brace the tissues.

No. 2—Valaze Beautifying Skin Food $1.00, $2.50, $4.00
To clear and bleach the skin.

No. 3—Valaze Pasteurized Cream $1.00, $3.50
For clearing and molding the skin.

Valaze Freckle Cream, $1.50, $2.50
Harmless and effective freckle remover.

Valaze Eau Verte, $3.00, $5.00, $10.00
Rejuvenating stimulant for faded, lined skins.

Valaze Anthosoros, $1.75, $3.50, $6.00
For nourishing thin dry skin.

Valaze Emalline, $1.75, $3.50, $6.00
Massage Cream for flabby skins.

Valaze Liquidine, $1.50, $2.75, $5.00
For correcting oily skins.

Valaze Cream of Lilies, $1.50, $2.50, $4.00
Excellent make up base for the delicate skin.

Valaze Georgine Lactee, $3.00, $6.00, $11
For tightening loose and baggy skins.

Valaze Sun and Windproof Cream, $1, $2
Guards the delicate skin.

Valaze Novena Cerate, $2.50, $5.00, $10
Feeds the dry and sensitive skin.

Valaze Water Lily Cleansing Cream $2.50, $4.00, $7.50
Quick and effective cleansing cream.

Valaze Sun Proof Liquid Powder $1.50, $2.50
Sun-proofs the skin against freckles and tan.

Valaze Herbal Shampoo, $1.00
For normal, dry and oily scalps.

Valaze Dandruff Lotion, $1.50
For both dry and oily scalps.

Valaze Balsam Oil, $1.50
Hot oil shampoo.

Valaze Brilliantine, $1.50
Adds lustre to the hair.

Valaze Beauty Grains, $1.00, $2.00
Washing preparation for removing blackheads and oiliness

Valaze Herbal Cream, $5.00, $10.00
Compounded of rare herbs.

Valaze Novena Face Powder $1.00, $1.50, $3.00, $5.50
For the dry skin.

Valaze Complexion Powder $1.00, $1.50, $3.00, $5.50
For the normal skin.

Valaze Red Raspberry Rouge, $1.00
Flattering to every type of skin.

Valaze Lip Stick, 50c, $1.00, $1.50
Shades to match Valaze Rouges.

Valaze Compacts, $1.50
Chinese red cases.

(Coulter's—First Floor)

Lot No. 1 . . . Values to $3.00

Printed Crepe de Chine
Printed Georgette
Printed Pussywillow Taffeta
Printed Chiffon
Printed Radium Taffeta
$1.65

—These include all the new patterns in both small and large figures. Also many charming Persian effects which the artists of today are incorporating in their designs.

Lot No. 3 . . . Values to $4.50

Printed Voiles
Printed Chiffons
Printed Radiums
Printed Crepes
$3.65

—These are the sheerer fabrics that are so suitable for the mid-season ensembles. Many jacket and long coat summer suits are fashioned of these pretty weaves.

(Coulter's—Second Floor)

Lot No. 2 . . . Values to $4.00

Printed Georgette Crepes
Printed Pussywillow Taffetas
Printed Chiffons
Printed Crepe de Chine
Printed Radium Taffetas
$2.65

—These charming printed silks are so much in demand for the summer styles as they are fresh, new and attractive in design and color.

Two Day Sale

Woolens . . . . Silks . . . Linings

—Special reductions for those who are looking for something new for their summer wardrobe. For three days only.

Colored Worsteds, Broadcloths, Freska Cloth, Fancy Tweeds, Plain and Fancy Coatings, Plaid and Checked Woolens, White Coatings, Plain, Natural Camel's Hair Coating

Woolens . . . 25% off

Velvets . . . Black and Colored, 25% Off
Reduced at this time when velvets are so much in vogue for sports coats and jackets.

Plain and Brocaded Silks . . . One Lot Only 25% Off
This lot contains some splendid values as they are of a beautiful quality and many lovely colors.

Linings . . . Plain and Fancy . . . One Lot Only 50% Off

Metallic Brocades . . . One Lot Only
These reductions are on regular priced goods only.

(Coulter's—Second Floor)

Beautiful

Fox Scarfs

—at lowered prices!

—Dyed White, Primrose, Beige, Platinum and Peach . . .

$75.00 $95.00 to $110.00

—Foxes in natural Red, Cross, Black, Pointed, Golden Brown, Chestnut . . .

$27.50 $37.50 to $65.00

(Coulter's—Third Floor)

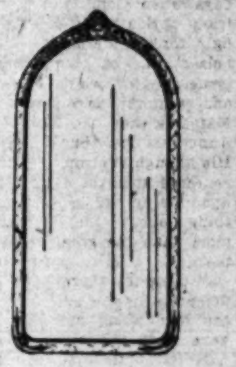

Attractive Mirrors Now $4.95

—These mirrors will make very acceptable wedding gifts. And you will find their arched tops and burnished designs have just the touch of soft color to harmonize with any surrounding.

Mottled gold, silver and polychrome.

Sizes 12x24.........$4.95

(Coulter's—Fourth Floor)

New Arrivals in

Danish Pottery—Exquisite Vases $14.00 to $20.00

—These beautiful new pieces of pottery will interest the lover of fine pottery as the colorings are as delightful as the finer bits of ware from Italy.

—These vases wired for lamps, complete with shade, are priced $15.00 to $45.00.

(Coulter's—Fourth Floor)

Sullivan Will Leave Ranks of De Mille Today

C. Gardner Sullivan, who has been a unit producer for Cecil B. De Mille for the past year and a half, severs that connection today, it was learned yesterday. Admitting that he no longer is to be connected with the De Mille organization, Sullivan yesterday declared he has had no quarrel with De Mille and that their relations still are friendly. A split has been rumored for some time, but was not decided definitely until Saturday when, Sullivan said, "our final negotiations came to nothing."

Sullivan formerly was a scenarist for Ince, later was with Schenck, then was an independent producer for a time. It was reported he may go with United Artists, but he refused to comment on this, saying he is considering several different connections and has made no decision.

MISSING PHYSICIAN RETURNS FROM REST

Search for Dr. Charles Stein, 50 years of age, Bellflower physician who had been missing since Friday noon, was halted abruptly yesterday by authorities of Southern California cities when he returned to his home. The physician declared he sought relief from overwork at his office and took a vacation at Long Beach as the best means of getting the rest.

Chief of City Fire Fighters Gets Tiny Ax

Fire Chief Scott "got the ax" Saturday night. It was a gilded miniature, representing his municipal activity as leader of the Los Angeles city fire fighters. It was presented as a mark of appreciation by the Hollenbeck Heights Improvement Association.

For a time it appeared as though the contemplated presentation would fail to materialize, as a thief, viewing the glittering implement in the window of the Platt Music Company's store, 2200 Brooklyn avenue, smashed the plate glass and made away with the emblem. It was recovered several hours later, minus the gilded handle, in a vacant lot and returned to the improvement association in ample time for the event honoring Chief Scott.

The affair took place at a banquet at the Hollenbeck Park boathouse, and short talks were made by several city officials and officers of the association. Capt. Darell of the Brooklyn-avenue fire station was the recipient of a shotgun bearing a plate inscribed with the names of the donors.

SARNAHA LEAVES $5000

A $5000 estate was left by Thomas Sarnaha, who was killed when a runaway railroad flat car struck his automobile a few days ago in San Fernando, according to a petition for letters of administration filed by Attorneys Albee and Watkins, in behalf of a brother, Joseph Sarnaha. Five other brothers are mentioned as heirs-at-law.

Of Interest to Women.

Home Hints Entertainment — Shop News Timely Topics

SOCIETY

Standing the other day in the mail room of the American Express Company in Paris, France, where all Americans traveling abroad eventually call, we noticed a young lady approaching a group, who might indeed have stepped from that treatise on the complexion preferred by gentlemen. This young woman and her counterpart companion, traveling together on their first trip abroad, had arrived in Paris some three hours previously and were given the name of hotel. They were given the name of one in the Latin Quarter, at which she suspended her operations on a complete package of chicle, withered her informant with a glance, and viciously remarked that they were perfectly respectable and didn't frequent "any of them Stylian places." What price fame? If this joke had been repeated in any of 100 restaurants, hotels, cafes, or business establishments in that section of Paris known variously as Montparnasse, the Left Bank or the Latin Quarter, it would have to have been in English or else it would not have been understood; for the Latin Quarter has become the American Quarter.

So thoroughly American that one can live there for weeks without hearing more than a smattering of French. In fact, we have acquaintances who have resided in the quarter for upward of a year without having acquired more than half a dozen words of French. They have no immediate need for it, so they make no effort to learn it. The waiters in the cafes and restaurants they frequent speak English; the hotel at which they stop probably is operated by an American as also are the shops in which they trade. Congregated near by are the United States Students' and Artists' Club, the American Students' Atelier Reunion, the American University Women's Club, the American University Union. Those of whom we speak seldom leave the quarter. They have their little groups and their days are divided between aperitifs, bridge and club or studio parties. They read newspapers printed in their own language; they have their own weekly and monthly magazines, and if they feel inclined to "make a night of it," they taxi up to Montmartre—and talk English with tourists from the United States.

And at the end of their stay, they return to America as ignorant of the French language, customs and thought as though they merely had visited another part of the United States.

But Montparnasse has its reputation as the world's art center to maintain so the "rubberneck" wagons still include it in their itinerary. The matron from Hutchinson, Kan., enjoying her afternoon tea, is pointed out by the guide in subdued tones as "Edith Wharton, the famous writer;" the bored flapper from Chicago becomes a well-known painter's model; a student from Pine Bluff, Ark., who has neglected to have his hair cut easily is converted into a starving artist. (No art center is complete without one.)

The lady from Douglas, Wyo., seated in the tourist car, stared at the lady from Rutland, Vt., sipping a "cafe au lait" on the cafe terrace. "Interesting, but how immoral," murmurs the lady from Wyoming. "What a horrible hat," responds the lady from Vermont.

American visitors have been showing keen interest in the international polo matches on the grounds of the Polo Club in the Prater in Vienna. Noticed there recently were Mr. and Mrs. King Gillette, Mrs. Catherine Wickland, Mr. and Mrs. Louis Neumann and Randall Wilde of Los Angeles, all of whom have been stopping at the Hotel Bristol in Vienna. Among the visitors at the Dolder Grand Hotel in Zurich, Switzerland, from California, are Mrs. Joseph Lorbeer, Miss Berenice Black and Mrs. Alice Barnedal of Los Angeles. Stopping at the Hotel Baur au Lac are Jay B. Jacobs and family and Mr. and Mrs. Lee B. Mettler.

Mrs. Francis Burkhalter has been stopping at the Hotel Esplanade in Berlin.

Miss Florence Brown, Mr. and Mrs. L. Loewenthal and Leo Saunders were recent visitors to Dresden, Germany, where they registered at the Hotel Bellevue.

Among the latest arrivals at the Hotel Rose in Wiesbaden, Germany, are Mrs. P. Mally Emmery and Mrs. Tetty Gruppin of Pasadena, and Arthur Spivey and Mrs. Jessie Spivey of Los Angeles.

Mr. and Mrs. Edward E. Lynds and Mrs. F. H. Miller have been visiting in Vienna as guests of the Hotel Bristol. Dr. and Mrs. Alfred J. Downs have been stopping at the Hotel Imperial.

Mrs. William Younger of San Francisco gave a musicale recently for Paris and California friends at her apartment in the Rue Boissiere in Paris. John Brownlee of the Paris Opera gave a program, with Lawrence Whipp of Oregon at the piano. Among those who accepted Mrs. Younger's invitations were Mrs. Emma Nevada Palmer and Miss Mignon Nevada Palmer of Nevada; Commander and Mrs. Randolph Huntington Miner and Mr. and Mrs. Powers Symington of Los Angeles and San Francisco; Mrs. William Henshaw of Los Angeles; Mrs. Mary Longstreet and Paul McCoole, the Santa Barbara pianist.

Alden W. Skinner has returned to Lucerne, Switzerland, and is at the Hotel Schweizerhof for the summer.

Mr. and Mrs. Michael A. Levy of Santa Barbara have been visiting in London as guests of the Hotel Cecil.

Mr. and Mrs. Davis Murphy of Long Beach have arrived in Venice, Italy, and are staying at the Grand Hotel. Mrs. B. A. Simpson of Los Angeles and P. B. Lamuger of San Mateo, Cal., are guests of the Hotel Royal Danieli.

Californians who have been elected to membership in the American Women's Club of Paris include: Princess Hatzfeldt-Windersburgh and Mrs. Randolph Miner for life; Mrs. R. Strohm of Beverly Hills, regular nonresident membership and Miss Mary Ann Strohm of Beverly Hills, junior membership.

Frank A. Wallace of Pasadena has crossed to Europe aboard the Atlantic Transport liner Minnetonka.

Mr. and Mrs. Richard McCreery entertained last week at an informal dinner party at the Hotel Ritz in Paris in honor of her cousin, Mrs. Leland Harrison, who is passing through Paris with her husband. Mr. Harrison is the newly appointed United States Minister to Sweden, and is on his way to his post. Mr. and Mrs. McCreery since have left to open their house, Castella De Urio, at Como for a week or so. They will have a number of guests with them including Mrs. Ernest Iselin with her son and daughter, Ernest and Louise Iselin. Their stay will be brief as they plan to return to America by the time their youngest daughter, Miss Isabelle McCreery, is out of school.

Walter Luther Dodge has been visiting in Vienna as a guest of the Hotel Bristol. Miss M. Lowman and Mr. and Mrs. M. Donerstag, Leo M. Simons and Mrs. S. Simons have been stopping at the Grand.

Mrs. M. B. Martindale, Mr. and Mrs. T. Garner, Mr. and Mrs. F. C. Kingston and daughter, Miss Evelyn, Mr. and Mrs. S. A. Goldman, Mrs. M. Torney and Mrs. M. A. Kennelly, are registered at the Hotel Schweizerhof in Lucerne, Switzerland. Mr. and Mrs. C. J. Heyler and Mrs. E. S. Lynds and family were recent guests of the Palace Hotel in Lugano, Switzerland. Miss Gertrude Hadlow of Long Beach has been staying at the Park Hotel in Lugano.

Mr. and Mrs. P. Van Neindorff have arrived in Paris from Italy, and are staying at the Hotel Ambassador.

Mr. and Mrs. W. D. Longyear of Los Angeles are staying at the Hotel Continental in Paris, having arrived from Tours.

Mrs. Virginia Hutchinson and Miss Florence Alling who have been traveling on the continent for the winter, have left Paris for London. They will be in England until sailing for the United States July 2.

Mrs. Louise E. Kerckhoff and Mrs. Carrie Eshman have been in Venice, Italy, for several days as guests of the Grand Hotel. Among the California arrivals at the Hotel Royal Danieli in Venice are C. D. Pike, Bushbee Gay, Dabney Day and D. V. Carr of Los Angeles.

A party of seventy-two Californians recently arrived at Nice on a motor tour of Europe. The party included Mrs. Echo S. Barbee of Fontana, Mr. and Mrs. R. A. Caufman of Los Angeles, Miss B. B. Cox of Palisades, Mr. and Mrs. Gabriel Chiera of Los Angeles, Mr. and Mrs. F. L. Dickinson of Santa Monica, Miss Mary Duncan of Pacific Palisades, Mr. and Mrs. Ulysses S. Grant of San Diego, Mr. and Mrs. J. P. Glass and Jack Glass of San Diego, Miss Florence Gunn of Los Angeles, Miss Ida B. Haney of Glendora and Mr. and Mrs. F. R. Hills of Los Angeles.

Some of the Texas ranches are more than 100,000 acres in extent.

Retaining a Schoolgirl Complexion

© 1927 Fanchon Beauty Features

By VILMA BANKY

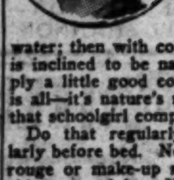

Only a true complexion soap is safe for your face

IS IT logical to expect a soap that would be good for laundering or household work to be safe for your delicate skin? No, say experts—when beauty is at stake, *take care!*

Soap and water is the beauty rule of the day. A simple rule, based on nature's needs. But the soap you use must be a complexion soap, a soap that is kind to the skin, that embodies the cosmetic oils it needs. Any other would be too harsh.

Thus, largely on expert advice, millions use Palmolive Soap; touch their faces with no other. It is made for one purpose only—to protect and beautify the skin.

Wash the face gently with Palmolive. Massage its balmy olive and palm oil lather into the skin. Rinse with warm water; then with cold. If your skin is inclined to be naturally dry, apply a little good cold cream. That is all—it's nature's rule for keeping that schoolgirl complexion.

Do that regularly, and particularly before bed. Never let powder, rouge or make-up remain on your skin over night. Note how much better your skin is in even one week.

Get Palmolive today. Costs but 10c a cake. Use no other on your face. But be sure you get GENUINE Palmolive. Crude imitations, represented to be of olive and palm oils, are not the same as Palmolive. Remember that and TAKE CARE. The Palmolive-Peet Co., Chicago.

Women Thank Science

for this new hygienic pad that discards easily as tissue—no laundry

By ELLEN J. BUCKLAND
Registered Nurse

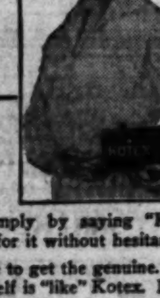

THERE is now an exquisite successor to the old-time "sanitary pad." A new way that offers far greater protection. A way that ends the old problem of disposal.

Eight in 10 better-class women now use "Kotex."

✓ Discards like tissue. No laundry. No embarrassment.

Five times as absorbent as ordinary cotton pads.

Deodorizes, thus ending *all* danger of offending.

Obtainable at all drug and department stores simply by saying "Kotex." You ask for it without hesitancy.

Be sure to get the genuine. Only Kotex itself is "like" Kotex. In fairness to yourself, try it.

KOTEX
No laundry—discard like tissue

CHEF WYMAN'S Suggestions For TOMORROW'S MENU

Every Friday at 2 o'clock Mrs. A. L. Wyman will conduct a free class and demonstration of good cookery in the lecture room of the Southern California Manufacturers' Exhibit, 130 South Broadway.

Breakfast
Bananas and Strawberries
Tomato Omelet
Toast — Cherry Preserves
Milk — Coffee

Luncheon
Cottage Cheese and Peanut Loaf
Lettuce and Mayonnaise
Peach Meringue Pie
Iced Cocoa

Dinner
Cream of Asparagus Soup
Radishes — Young Onions
Roast Spring Lamb
Currant Jelly Sauce
Baked Sweet Potatoes — Green Peas
Cucumber and Lettuce Salad
French Dressing
Chocolate Corn Starch Pudding
Iced Coffee

COTTAGE CHEESE, PEANUT LOAF

One-half cupful peanuts, one cupful cottage cheese, one cupful cold, cooked rolled oats, one cupful milk, one egg, slightly beaten, one tablespoonful butter, one-half teaspoonful of salt, pepper, one teaspoonful poultry seasoning, few drops Worcestershire sauce, one tablespoonful chopped onion.

Chop peanuts and add to other ingredients in order given. When thoroughly combined, place in a well-oiled bread tin. Bake in a moderate oven until brown. Serve hot with tomato sauce.

CREAM OF ASPARAGUS SOUP

One quart milk, two tablespoonfuls flour, two tablespoonfuls butter, one large can asparagus, salt and pepper.

Make a white sauce of the liquid, flour and butter; if fresh asparagus is used, wash and tie up, and boil until tender. If canned asparagus is used, heat thoroughly. Mash the asparagus through a sieve, and combine with the milk mixture. Season with salt and pepper, reheat, beat with egg beater and serve very hot.

CURRENT JELLY SAUCE

One onion, one tablespoonful butter, one tablespoonful flour, one-half cupful currant jelly, one stalk celery, one bay leaf, two tablespoonfuls vinegar, two cupfuls stock.

Slice the onion and cook in the butter till it begins to color, then add the flour and herbs and stir until brown. Add to the vinegar and the stock and simmer twenty minutes. Strain, skim off all the fat, put in the jelly and stir until it is melted.

CHOCOLATE CORNSTARCH PUDDING

Three tablespoonfuls cornstarch, two tablespoonfuls sugar, one-half cupful cold milk, one and one-half cupfuls scalded milk, one-half teaspoonful vanilla, pinch salt.

Mix cornstarch and sugar with one-half cupful of cold milk. Scald remainder of milk in top of double boiler. Carefully add the cornstarch mixture to the scalded milk, cook over direct heat, stirring constantly until thick and smooth. Cover and cook in the double boiler for forty-five minutes.

Two eggs, one-half cupful grated chocolate, one cupful milk, five tablespoonfuls sugar, one teaspoonful vanilla.

Ten minutes before cooking is completed, add two beaten eggs yolks. Cook long enough to set the yolks then mold.

Melt the chocolate over hot water, add the milk and three tablespoonfuls of sugar, and cook until smooth. Stir in the vanilla and set aside to cool. When the cornstarch mold is cold, spread the chocolate mixture over it.

Beat the egg whites until stiff, add the remaining two tablespoonfuls of sugar and a few drops of vanilla. Spread on top of the chocolate. Brown delicately in a slow oven.

(All rights to reproduce reserved by A. L. Wyman.)

News and Views of Women

NEW METAL JERSEY FOR SPORT DRESSES

PARIS (AP) — The latest comer among the striped jerseys, so popular for sport wear, has a metal thread in it. Paris has named it metal jersey and some of the smartest frocks worn at the race courses are made of the material. It is lighter in weight than wool jersey, and while the metal thread is usually woven lightly into the material, it occasionally appears as a heavy gold or silver stripe.

BATHING ENSEMBLE IS LATEST MODE

PARIS (AP)—Presto swimming ensembles have been designed by Paris which make it possible for fair bathers to carry in an underarm bag the essentials of their daytime apparel. Under a one-piece dress which is removed when the time comes for a swim or a sunbath, is the usual bathing suit.

A rubber-lined bag, designed to match the costume and looking more like a hand bag than a bath bag, contains lingerie and necessaries for making a toilet after the swim. With such equipment one can spend the morning and afternoon on the beach and go to lunch looking immaculate without taking time to go to the hotel to dress.

DIET and HEALTH
by Lulu Hunt Peters, M.D.

BLOOD PRESSURE

Normal blood pressure for adults should be approximately 100 plus one-half the age.

But the normal pressure varies around thirty points! The excitement of having the pressure taken, for instance, may make it jump up thirty points; therefore the first reading is not usually considered by the doctor.

The blood pressure is higher in the evening than in the morning; higher standing than sitting or lying; after eating; after exercise; during emotional stress. It is lowest during sleep.

It is only when the pressure is constantly high that it is known as high blood pressure, or hypertension.

Most physicians believe that high blood pressure is merely a physiological response to nature to meet some circulatory need. The thing to do is to remove the cause of the high blood pressure, for if the pressure could be removed without this, there would not be sufficient power to force the blood to the vital organs. Prolonged high blood pressure will eventually cause a hardening and degeneration of the arteries—arterio-sclerosis. Arterio-sclerosis, may, in turn, make the pressure still higher and thus a vicious circle is formed.

CAUSES OF HIGH BLOOD PRESSURE

(1.) Psychic—fear, excitement, anger, excess worry, and mental stress. All these can produce a temporary rise. The internists say this is largely, because of the pouring into the blood stream of the powerful secretions of the ductless glands. If these emotions are indulged too frequently, there may be a permanent rise of the blood pressure.

(2.) Overeating and overdrinking.

(3.) Over and underexercise and overwork.

(4.) Chronic toxemias.

(5.) Obesity.

How many of these causes are operating in your case? Angry passions? Chronic poisoning (toxemia) from decayed teeth, diseased tonsils or other spots of infection? Drugs, excess tea, coffee, tobacco, salt, flesh foods? Are you loading your body with excess fat-making food, with resulting fat accumulating, thus causing your heart to work many times harder to drive the blood through the upholstering?

Most overweight individuals have high blood pressure. Reducing the weight often reduces this markedly and quickly. (The apoplexy victims are usually in this group.)

Whatever you are doing, if you want to lower your pressure, cease thinking and talking about it—except to your physician; but take measures to eliminate the cause.

LOW BLOOD PRESSURE

Low blood pressure is often present in the debilitating diseases, such as anemia and tuberculosis, but it is found in many individuals apparently in perfect health. Low blood pressure alone is not considered by the insurance companies, I am informed, a debar to insurance.

(Those who are over or underweight should send for our reducing and gaining pamphlet. Inclose 10 cents in stamps with a self-addressed, stamped envelope. Those who are normal weight might be benefited by the article on balanced diet. For those who have kidney disease, our article on Bright's disease has some suggestions in regard to diet which may be helpful.) For the last two only a self-addressed, stamped envelope is required.

Tomorrow: Answers to Correspondents.

My Dear Followers: When sending for material which we offer you, please remember to inclose a stamped, self-addressed envelope bearing your full name and address. The pamphlet on reducing and gaining is the only one for which you must inclose 10 cents in stamps extra. Address your letters to me in care of this paper. Make them as brief as possible, not over 200 words, and type or write them legibly with ink. Please sign your name as evidence of good faith—we will not use it in any way. Remember it is impossible for me to diagnose for you or to answer you personally. I appreciate very much the beautiful letters you send me and regret it is impossible to give you individual advice. The questions you ask will be answered in the column as soon as possible, if they are of general interest. Don't forget the stamped, self-addressed envelope if you expect me to send you the information I have offered!

[Copyright, 1927, George Matthew Adams Service]

YOUR BABY AND MINE
By Myrtle Meyer Eldred

Mrs. Eldred will be glad to answer all questions pertaining to babies and children. A stamped and self-addressed envelope, forwarded to this office, will bring a personal reply.

ANENT SELFISHNESS

The following letter makes me feel that words are useless since it is so difficult to make oneself understood. Far from approving of children being selfish, I abhor selfishness, but it is impossible to teach children to be generous with what they have unless they first of all have something with which to be generous. One has to have possessions before one can share them, and if the children's toys belong to everyone in the family there is no joy in sharing them, no joy in taking care of them. To force a child to share his playthings unwillingly teaches him nothing but discontent and a realization of his own puny strength as against his mother's superior strength.

The way to teach a child to be generous with his playthings is to show him how much more he can enjoy his things when someone enjoys them with him. Once he discovers the supreme joy of giving and sharing his toys the lesson is learned. We are generous because there is greater satisfaction to be derived from generosity than from selfishness. Some do not learn this lesson early in life, and children can be taught it, not by force, but by sharing your possessions with them and thus, by example, teach them to share theirs with others. I do not see where the principle differs from the one advocated below, but I think the method is quite the opposite. The letter here discussed follows:

ADVOCATES UNSELFISHNESS

"Having four kiddies of my own, dear Mrs. Eldred, I am therefore interested in your valuable column, and was especially interested in your reply to a recent reader, as your suggestion is exactly the opposite to what I had always employed.

"From the time they ever little tots my four have been taught that whatever they have they must share with others, unless it is something really valuable, which I didn't think the smaller ones should have at all. The result of the training has repaid me, as I do not think any of mine are at all selfish. No matter what they have to eat, candy, cake or fruit, it is divided with their playmates. My 7-year-old girl has a lovely set of picture blocks that her small brother plays with any time he wants to and puts them back when he is finished. This boy has a machine that his sister can ride in when she is so inclined. No one asks permission of each other. If both younger ones want to draw on the blackboard, instead of quarreling they divide the board and write on the halves.

"There must be co-operation if children expect to enjoy their games and there can be none if selfishness rules. We have a small dog and sometimes he won't eat, although he will not let another dog touch the food. It sometimes lies untouched for days. Haven't you seen children act just this way, and isn't that pure selfishness?"

PARIS DESIGNS AUTO UMBRELLAS

PARIS. (AP)—A big umbrella with a bamboo holder attachable to the inside of the automobile as an accessory, is the new idea of a Paris manufacturer. With the umbrella always ready in her limousine Mme. Shopper is relieved of the anxiety of wondering whether the shop doorman will be ready with his umbrella when it is pouring.

FADED SILKS! Tint them new with Tintex

. . . . So much of the beauty of silk depends on its delicate pastel shades.

. . . . and here is the need for Tintex! For when the dainty colors fade, simply "tint as you rinse" with Tintex to restore to original beauty. Quickly, too—and without muss or fuss . . . streaking or spotting. That is why millions of women use *only* Tintex.

. . . . remember, too, that Tintex satisfies every home-tinting and dyeing need. There are Tintex Tints for tinting all materials. There are Tintex Dark Colors — all fast, lustrous shades — for dyeing heavier apparel. And a special Tintex for tinting lace-trimmed silks without coloring the lace. See the Tintex Color Card at your dealer!

Blue Box — for lace-trimmed silks (tints the silk — lace remains white).
Gray Box — for tinting and dyeing all materials (silk, cotton, mixed goods).

15¢ a package
at drug, dry goods and dept. stores

Tintex
TINTS AND DYES
ANYTHING ANY COLOR
Distributors PARK & TILFORD New York

HOUSEHOLD SUGGESTIONS

A Warning

When slicing butter, if milk shows in tiny bubbles, use the butter as quickly as possible, for this means the butter has been poorly washed and will turn rancid quickly.

To Harden Quickly

If you wish gelatine to set quickly add only one-half the liquid boiling hot and after the gelatine is dissolved and the rest of the liquid as cold as possible. This will greatly quicken the solidifying process.

Worth Remembering

Should linens become very badly mildewed through some sort of accident, a solution of four tablespoonfuls peroxide to one quart of water will take out the stains. Use enough of the solution to cover the garment and boil gently for an hour or until the stains are gone.

That Small Income

When one has a limited income and clothes must be ... the money will reach ... ties, the wisest plan is ... ty close to the ... for a season—... dresses will ... always look well ... fewer.

Pretty ...

A small bottle of ... in the desk drawer will aid in keeping the ... er's hands white ... frequent washings ... business office.

Semi-Annual SALE

$9^{75} to $12^{75}

Values to $21.50

Only twice each year are such unusual values offered in Exclusive Benchmade Footwear. 3000 pairs of distinctive models for Evening, Afternoon, Street, and Sports occasions—fashioned in every smart design and a variety of charming materials. FRENCH SLIPPER SHOPPE creations at these drastic Reductions offer the season's best opportunity for true shoe economy—just in time for the loveliest summer frocks and the Vacation Wardrobe!

Every size but not in every Style—you are urged to make your selections early!

Marvelous Values in Hosiery

French Slipper Shoppe
Chas. D. Cline
647 South Flower Street
between 7th and the Elite — *TUcker 7073*

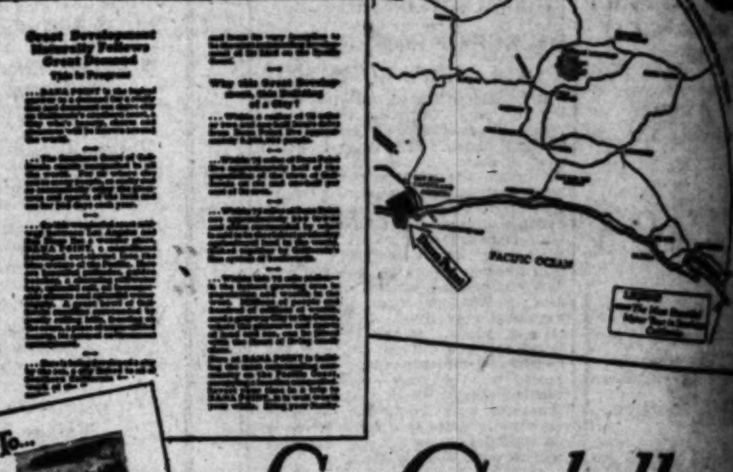

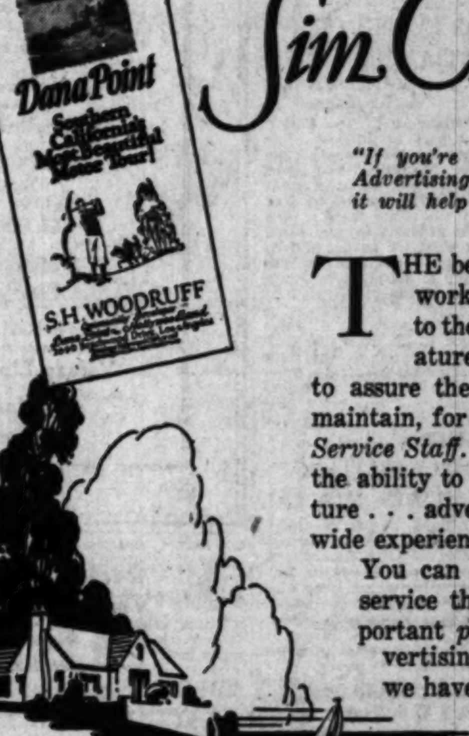

Sim Crabill says

"If you're short of ideas for your ... Advertising, call upon our Service Staff— it will help you out with some good ..."

THE best of paper, type, ink and ... work . . . essential though ... to the production of advertising ... ature . . . are not all that's ... to assure the best results. That's why ... maintain, for the benefit of our customers ... *Service Staff.* Here are men with ideas ... the ability to express them by word ... ture . . . advertising writers and artists ... wide experience and records of achievement. You can count upon us, therefore ... service that begins with the vital ... portant *preparation* of your Direct ... vertising. We'd like to show you ... we have done for others, as an ... of what we can do for ...

TIMES-MIRROR PRINTING & BINDING HOUSE
118 South BROADWAY — Trinity ...

'SURE-FIRE' LIGHT FARE AT MOROSCO

Good Account Given by Players in Somewhat Trivial Comedy

BY EDWIN SCHALLERT

How to write a successful play? Put in the stuff that's "sure fire."

And there you have the reason for the title of the newest bit of entertainment perveyed at the Morosco Theater.

"Sure Fire" is the name of the play, and it is described as a vivacious comedy in four acts.

And that's all fair enough—this being June and the start of momentarily perhaps of the summary type of lackadaisical playgoing.

As a matter of fact, "Sure Fire" is somewhat better than its title, which doesn't mean much, and besides inspires one to remark that the author might be wrong in his reasons for choosing it, because after all his play wasn't so "sure fire" as he thought it was.

Rolph Murphy, who wrote the piece, has done a comedy at least fairly apt in idea, and what he hasn't accomplished the Morosco stock company seems to inject into the production. As two or so hours of monkey business, burlesquing the old hokum of melodrama, the show isn't bad.

In the plot we have, forsooth, the playwright in quest of an inspiration that will hit the big public, and that will get away from highbrow artificiality bred in Greenwich Village. We have him going out to the small town to secure a fresh and popular point of view, and finding that plots still eventuate in the good old conventional melodramatic way.

Part of the plot is engineered by another, a "sure-fire" playwright, and together they turn out the "masterpiece," which is immediately purchased for production.

Meanwhile the playwright who sought atmosphere and a new inspiration succumbs to the realities of the plot which he discovers in the village. He becomes involved in a series of complications leading up finally to the slapping of handcuffs on his wrists, when he is induced to save the heroine's brother from arrest as a safe robber, by assuming the guilt himself. This is done much against his will at the instigation of the other playwright who wants to make safe the sure-fire plot.

Like a majority of plays of the type, "Sure Fire" sketches a very thin and perhaps quite unlikely plot, but this does not dwell very heavily, judging from the reception given the piece at the opening, upon an audience on amusement bent. There was plenty of laughter as compensation for the efforts of those upon the stage.

One could wish to see Miss Kay Hammond, the new leading woman, in a worthier part than she has in this play. The role of the daughter of the postmistress is triviality itself, and she has little opportunity to raise it above the most conventional level at best. She will be liked for the personal tricks of pleasantness and cuteness which she brings to the playing of the part.

The major interest goes, however, to John Litel and Mitchell Harris, who provide plenty of animated comedy, and to Harry Garrity for a good old-fashioned hick sheriff impersonation that is almost burlesque.

William Franklin also enlivens the play with some flashes of broad comedy, while the juvenile, James Bush, does his scene of regeneration in the final act with some fine flourishes of feeling. Jane Morgan is effectively sincere as the heroine's mother. Gay Seabrook, Will Morgan and Frederick Pymm are among others in the cast, Miss Seabrook doing one or two scenes very acceptably. James Durkin as stage director was responsible for a show that moved at an excellent pace.

"Sure Fire" won't hold up any traffic, but with the performance offered by the company will amuse and perhaps play for a wihle.

PRACTICE MAKES PERFECT

Elizabeth Hocker, premier danseuse with the Kosloff Ballet, which is one of the colorful features of Laughlin's prologue to "Seventh Heaven," spent five hours daily during the entire run of "What Price Glory," at the Carthay Circle Theater, perfecting herself in the intricate steps of the Apache Dance, which climaxes this troupe's number on the program.

Bambino Invades New Field

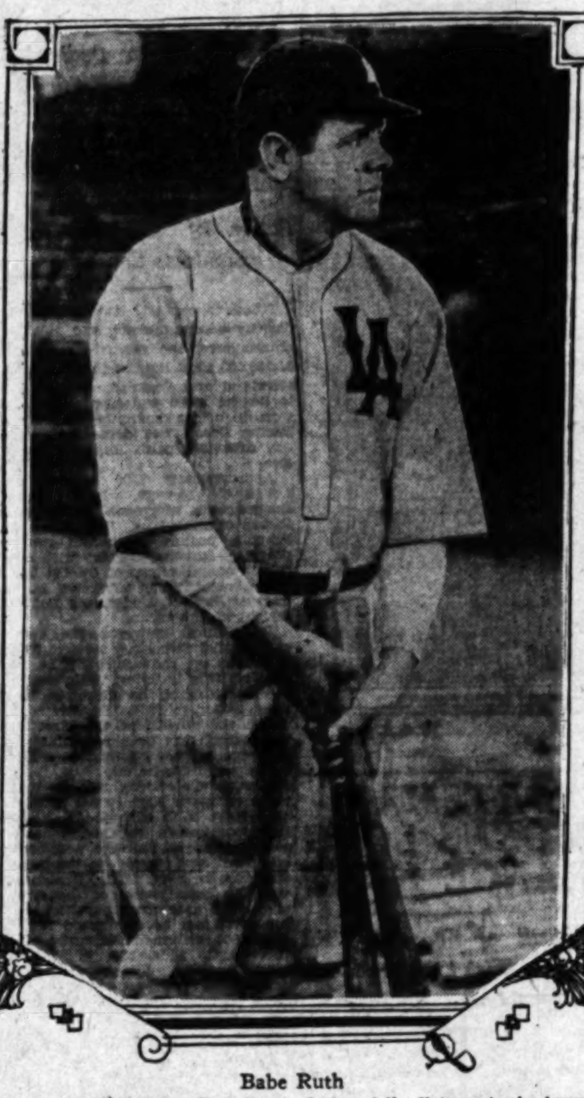

Babe Ruth

Film star in "Babe Comes Home," now playing at the Uptown, is also known for his batting average on the baseball diamond.

DANCERS HOLD SPOTLIGHT

The terpsichorean art, minus the flowery frills, dominates the acts this week at the Hillstreet.

There's the Honorable Mr. Joe Frisco, with his cigar and derby, who treats the house to some inimitable exhibitions of soft-shoe stepping, there's Kirby and De Gage in a daring French Apache dance, and not the least by any means, Jane and Katherine Lee, who strut their Black Bottom stuff. And just because these "Vaudevillians" shine in the footwork is no reason why they haven't other wares to offer.

Take Frisco, for example. He gets one of the best laughs of the afternoon with his mustache-change bit. Cigar, cane and drooping, detachable mustache in hand, he sallies forth on the stage announcing he will impersonate respectively a farmer and a stock salesman having an argument. The whiskers go on as a goatee, but in the midst of a harangue, they slip and—presto chango, hit the upper lip, making an upstanding, proud, pointed Wilhelm decoration. Frisco had some jokes to tell that can as well be eliminated.

Jane and Katherine Lee may not be noted for quality of voice, but their bright and snappy demeanor does much to make up for the deficiency. They have some novelty songs which go over well, including the spiritual from which O'Neill borrowed his play title, "All God's Chillun Got Wings." They start out in character as two pert schoolgirls, telling tales out of school, but change before the end of the act to dazzling, flashing senoritas, Spanish shawls, clinking castanets and all.

The Kirby and De Gage act brings forth some excellent dancing as well as violin and piano harmony which is pleasing. Harry Cornish proves that roller skates are no hindrance to a violinist of resource and cuts his figure eights and circles, bow in hand.

Robert Ames and company have a one-act golf playlet, "Kelly's Vacation." The Irish stock clerk takes his boss down the golf line, winning the crusty old gentleman as a friend forever, saves a slipping job and wins a two weeks' vacation at an exclusive country club. Frail plot, but clever lines good for laughs in many instances.

Frisco slides onto the stage a second time to help his friend, Burt Shepherd, champion whip cracker slash off lighted cigar tips and pick-up roses with a slithering, swishing leather. Shepherd introduces what he declares is the largest whip in existence. He has a keen eye and dexterous wrist and if any gentlemen of Los Angeles are considering the art of whip cracking for control of erring wives, they might do well to take lessons from him.

Lawton, juggler extraordinary, proves that while juggling may be old as an art, there can still be some new ideas of presentation.

The picture is "The Sunset Derby," a First National release with Mary Astor, William Collier, Jr., and Ralph Lewis featured in the cast.

FOUR PLAYERS WILL APPEAR AT UPTOWN

Four leading members of the cast of Babe Ruth's baseball comedy picture, "Babe Comes Home," at the Uptown Theater, will make personal appearances tonight.

They are Arthur Stone, Louise Fazenda, Ethel Shannon and Lou Archer

The players will be introduced by Dave Good, musical maestro at the Uptown.

IRENE RICH HAS EXCELLENT ROLE

A romance of the court of Spain . . . tale of shattered ambitions, of exile in unknown lands, of ravaging brigands . . . such is "The Climbers," starring Irene Rich, which opened Saturday for a week's engagement at the Broadway Palace.

"The Climbers" is one of that rare type of story that moves rapidly from the first title to the final fadeout. Every moment seems filled with suspense . . . so much so, in fact, that the last subtitle found one audience quite exhausted.

As the Duchess of Aragon, Irene Rich has an opportunity to do one of the best bits of acting of her career. It is a type of role that suits her admirably. In it she reveals ability not only as a charming and refined "lady of the court," but as an embittered monarch over a domain in Porto Rico.

The story, in brief, deals with that of a duchess of the court of Spain who is banished by jealous nobles on the pretended assumption that she has concealed an escaped prisoner in her apartments.

On her estate in Porto Rico she becomes a hardened monarch, ruling the natives with an iron hand. Complications arise when a bandit leader comes to molest the estate, and the climax is thrilling and unexpected.

In the leading role opposite Miss Rich is Forrest Stanley, as the brigand leader. Mr. Stanley gives an excellent performance.

As the daughter of the Duchess was Flobelle Fairbanks. Miss Fairbanks is the possessor of a rare magnetism that makes her performance an appealing one.

Others in the cast responsible for excellent performances are Clyde Cook, Anders Randolf and Myrna Loy.

Shorter films complete the program.

WOMEN'S LEAGUE TO INTRODUCE COUNTESS

"The Lady of Mystery," a comedy, is to be presented in a preview performance with Mme. Ina Diligenti (in private life Countess D'Audiffret) in the title role, on Wednesday evening at the Beaux Arts, Beacon and Eighth streets, with the Women's Overseas Service League sponsoring the production. According to Miss Frances K. Eales, president of W.O.S.L., the program will serve to introduce Mme. Diligenti to the public as an actress, after an interruption of several years due to philanthropic work during and since the war, both in hospitals in France and with war orphans.

EXCELLENT BILL COMES TO ORPHEUM

Florence Moore Heads Group of Able Performers With Pleasing Songs

It is seldom that Orpheum audiences are as unrestrainedly enthusiastic as the assemblage which greeted the program unfolding for the first time yesterday afternoon; and the reason is not far to seek. Practically from first to last, the varied bill comprises a list of names which go a long way toward restoring distinction and glory to the perceptibly vanishing two-a-day of the varieties.

Foremost, perhaps, is Florence Moore, the roguish lady of musical comedy. Accompanied by Lieut. Gitz Rice, who remains modestly in the semidarkness surrounding a grand piano, Miss Moore offers a song group by Neville Fleeson, conspicuous among which is a four-version libretto on a theme of "parting"—as it would be sung by the sentimental girl, the chorus girl, the tragedienne and the hard-boiled gold-digger. Recalled again and again by an audience which would not let her go yesterday afternoon, she made a short curtain speech and related some stories in her inimitable manner; and after that the audience clamored for more.

Henry Santrey and company, hold over from last week—prior to which they had been touring the Antipodes—reveal a speedy adaptability to changing American styles in jazz bands as well as an unusually fine musicianship individually. Somewhat to the surprise of those out front—and Santrey himself—the Hawaiian guitarist slipped into the limelight after a duet with the harpist and held it for number after number. "Me and My Shadow" and "Just Hum Your Troubles Away," scored as solos by Santrey; and the ensemble played a potpourri of standard and popular numbers with a high degree of skill.

The irrepressible Anna Seymour, who, with her brother Harry, remains a not inconsiderable feature of the Santrey revue, is a comedienne par excellence. As such she merits unstinted praise, and it is hereby given.

Mlle. Essie Fratus, an importation from Australia, has an act all her own this week. What a winsome little miss! The curtains of a miniature theater part, disclosing the head of Mlle. Essie above the tiny body of a puppet, much in the manner of the postcard one receives from a friend week-ending at the beach—the kind that shows a great big head of the friend grinning like a Cheshire cat over an absurdly disproportionate body, with some such unnecessary legend as "This is me" written underneath.

Pearl Hickman's Dimpled Darlings of 20—Tiny Talented Tots—20 are talented, graceful and tastefully costumed. The act embraces a wide range of expression in singing and dancing, and will please despite its excessive length.

Still another elaborate revue is that sponsored by Marguerite Torrey, with Judd Griffith as its particular bright star. Griffith's dancing is all good, but his slow-motion interpretation is outstanding. Then there are the girls—without whom a revue wouldn't be a revue.

Walter Nilsson is an agile cyclist who makes fun of himself throughout his act, displaying a keen sense of the ridiculous which yesterday's audience seemed to miss completely.

And John Henry Lyons is a song leader.

El Captian To House Comedy 'Laff That Off'

Beautiful El Capitan Theater in Hollywood will again get under way on July 14, at which time the Henry Duffy Players, Inc., will offer for the first time in Los Angeles Don Mullally's comedy entitled "Laff That Off," which achieved no end of success in New York and on tour.

Duffy has been on the lookout for a local playhouse for some time and as has already been announced, finally hit upon the El Capitan as being the house most suited to his policy, which has proved highly successful in the north.

In the coterie of players whom Duffy will send here in "Laff That Off" will be found Earl Lee, Kenneth Daigeneau, Olive Cooper, Helen Keers, Joseph De Stefani, Frank Darien and others. Many of these players helped materially in creating the vogue this comedy had in San Francisco and Seattle.

Temperamental "Actors" Shot by Directors

The unique honor of being the only directors ever to have the privilege of shooting their actors at the conclusion of a scene goes to Merian C. Cooper and Ernest B. Schoedack, coproducers of "Chang," the film now at the Million Dollar Theater.

This thrilling melodrama was filmed in the Siamese jungles, and many important roles are played by the wild beasts of that region. Consequently, Maj. Cooper stood by with a high-powered rifle while Mr. Schoedack cranked the camera. When an actor got temperamental, they didn't have to call a studio conference to take action, but simply fired and killed him.

"Chang" opened Friday at the Third and Broadway house.

MOULTON CAN'T LOCATE COMET

After searching the heavens diligently for the past few nights, Herbert Moulton is inclined to doubt the existence of the wildly heralded comet that has been occupying the attention of astronomers lately.

"I've driven 165 miles during the past week," he said Saturday, while on Clarence Brown's "Trail of '98" set at the M.-G.-M. studio, "looking for an advantageous spot to observe the phenomenon, but nary a glimpse of the comet did I get.

"Confidentially," he added, "I think the whole thing is just another publicity stunt for some rising star."

Theaters—Amusements—Entertainments

METROPOLITAN TODAY DOORS OPEN 10:45 AM
"Drew an especially big ovation and proved that Rube is a great favorite here."—Edwin Schallert, TIMES.
THE MIRTH OF A NATION: RUBE WOLF in Fanchon-Marco's "MASKS" with Madcap Nell Kelly, Oscar Taylor
It's Laugh Week! EDDIE CANTOR in Paramount's "SPECIAL DELIVERY" with Jobyna Ralston, Wm. Powell
Letter Carriers' Night Tonight! Letter Carriers' Band Will be Heard.

Eyes of Death — "Chang" — NOW PLAYING — POPULAR PRICES — MILLION DOLLAR

FORUM — SPECIAL FOR CHILDREN, ALL MATINEES 25c — SYD CHAPLIN in "THE MISSING LINK" — EVERY NIGHT—1100 SEATS AT $1.10

ERLANGER'S BILTMORE — A. H. WOODS Presents FLORENCE REED in the World's Greatest Dramatic Sensation "THE SHANGHAI GESTURE" — SEASON'S MOST DISCUSSED STAR & PLAY!

HILLSTREET — Frisco — "The Sunset Derby" with MARY ASTOR — Summer Prices 50c

MOROSCO — A "SURE FIRE" COMEDY HIT! Laughs! Laughs!! Still more Laughs!!! With KAY HAMMOND and JOHN LITEL — SURE FIRE

PLAYHOUSE — Last 3 Weeks — ANNE NICHOLS' ABIE'S IRISH ROSE

MAJESTIC — AGAIN! LAST WEEK — "ALL GOD'S CHILLUN"

LAST WEEKS — THE SPITFIRE

The Stewart Comic Opera Co. Presents "THE GEISHA" — VINE ST. THEATRE

BELASCO — A NAUGHTY COMEDY for NICE PEOPLE — "GREAT NECKER" — TAYLOR HOLMES — NAT CARR

FUNNIER THAN THE PLAY! "CRADLE SNATCHERS" WITH LOUISE FAZENDA

Southern California Manufacturers' Exhibit — Southwest Bldg. 130 So. Bdwy. — All Welcome. No Charge.

The Famous DUNCAN SISTERS "TOPSY & EVA" and ON THE STAGE Starring SINGING·DANCING SID GRAUMAN'S PROLOGUE — A whirlwind musical extravaganza
VACATION IS HERE! Give the children a treat by taking them to daily matinees.
GRAUMAN'S EGYPTIAN — HOLLYWOOD

Pilgrimage Play "LIFE OF THE CHRIST" — Seats on Sale — Birkel Music Co., 446 So. Broadway — Opens July 11

HAIL NUNGESSER! BRAVO COLI! "THE SKY RAIDER" — CALIFORNIA THEATER 8TH & MAIN

EGAN THEATER FIGUEROA AT PICO — Every Night—Pop. Mat. Wed. — Lucille LaVerne in 'Sun-Up'

TALLY'S — BIG DOUBLE BILL NOW SHOWING — "REDHEADS PREFERRED" — Also William Boyd, Elinor Fair — ALL SEATS 25c ALWAYS

PANTAGES — SEVENTH AT HILL STS. — VAUDEVILLE AND FIRST RUN PHOTOPLAYS — Another Pantages Triumph! — BEN BERNIE [HIMSELF] and his World Famous Brunswick Recording ORCHESTRA — On the Screen: BUSINESS BEFORE PLEASURE with Pat O'Malley — Noon Prices 25c — Other Big Vaudeville Acts: Prince Lei Lani, Davis & McCoy, Morton & Betty Harvey, Norris' Monkeys — NEXT WEEK SIAMESE TWINS

GRAUMAN'S CHINESE THEATRE — IN ALL THE WORLD There's No Theater Quite So Beautiful as This — No Picture That Compares With CECIL B. DE MILLE'S "The KING OF KINGS" — WITH SID GRAUMAN'S GLORIOUS PROLOGUE OF 200

YEAR'S SENSATIONAL HIT! See L.A.'s Greatest Show in the City's Coolest Theatre. — CARTHAY CIRCLE — Now Playing Twice Daily — "7th HEAVEN" — Janet Gaynor, Charles Farrell — Laughlin's Sensational Prologue

LOEW'S STATE — "THE PRINCE OF HEAD WAITERS" with LEWIS STONE — LYNN COWAN

WEST COAST UPTOWN — BABE RUTH "BABE COMES HOME" — DAVE GOOD — IN PERSON! TONIGHT! IN PERSON! LOUISE FAZENDA—ARTHUR STONE ETHEL SHANNON—LOU ARCHER

WEST COAST CRITERION — GRAND AT 7TH — 2nd GREAT WEEK — JOHN GILBERT, GRETA GARBO — "FLESH AND THE DEVIL" — JAN RUBINI

WEST COAST BOULEVARD — TODAY AND TUESDAY CHARLES MURRAY AND GEO. SIDNEY IN "LOST AT THE FRONT" — FRANK JENKS AND BOULEVARD BAND

BURBANK THEATER Sixth and Main — "LINDY LOU" "Melody, Mirth and Pretty Girls"

MACLOON'S MUSIC BOX — "PEGGY-ANN" — ONLY MUSICAL COMEDY IN TOWN — TONIGHT $1.50

ORANGE GROVE — CABINET OF DR. CALIGARI — THRILLING! VIVID! FANTASTIC GERMAN MOTION PICTURE

BROADWAY AT 9TH ST. — Orpheum — FLORENCE MOORE — PEARL HICKMAN'S DIMPLED DARLINGS — JOHN HENRY LYONS — HENRY SANTREY AND HIS BAND — HARRY & ANNA SEYMOUR

BROADWAY PALACE — NOW! CLOSES FRIDAY! — "THE CLIMBERS" with IRENE RICH — 25c

California Theater — 15th & Last Week! — IS YOUR DAUGHTER SAFE? — Men and Women

MYSTERY RULES LIFE AND DEATH

Woman of Many Names, Dying, Leaves Odd Tangle

Diverse Business Conducted Under Various Aliases

Demise to Be Investigated at Husband's Request

In the Probate Court, finally, all things come to light—that is say, all things having to do with property and goods. Whatever Carrie L. Kocotis may have been doing under the tangled cover of aliases, it will all be disclosed, because Carrie Kocotis died possessed of chattels worth $10,000 at least, a sum sufficient to warrant extended investigation, as such things go.

So questions will be asked and answered. The court will have to know about her activities as Carrie L. Brodie, sorority house mother, and the business she conducted under the name of Carrie Sullivan, and the other enterprise she managed as Carrie L. Williams, and what she was doing as Carrie Wright. And, above all, the law must be satisfied that the manner of her death was regular—or irregular.

Several days ago Theodore A. Kocotis returned to his home to find his wife missing. For five days he heard no word of her, and then came a telephone message from Santa Monica, informing him that she was dangerously ill in a private sanatorium there. He hastened to the place, and was told that she had died while he was on his way. She had undergone a "face-lifting" operation.

Kocotis engaged Attorney Earl S. Wakeman to start probate proceedings. Wakeman began to unravel the tangled threads of a strange life skein. He found that Mrs. Kocotis had been engaged in divers ventures under various names. As Carrie Wright she had as safe-deposit box. It was opened and found to contain jewels and securities worth more than $10,000. All of this was related in a petition for letters of administration, which have been filed.

Wakeman said yesterday he also intends to see that authorities investigate the circumstances surrounding Mrs. Kocotis's death. An autopsy has been conducted by Dr. Wagner, county autopsy surgeon, and the case will be laid before the District Attorney.

Masonic Lodge Will Pay Honor to 30-Year Men

Southern California Lodge No. 278, F. and A. M., third oldest Masonic Lodge in Los Angeles, will give a reception next Wednesday evening at Masonic Temple, Pico and Figueroa streets, to the ninety-four men who have been members of the lodge for thirty years or more. These thirty-year members include former Gov. Stephens, former Judge Lucien Shaw, Deputy City Controller W. W. Seaman, Harry Chandler, Frank X. Pfaffinger, Past Master William P. Jeffries, who will be toastmaster of the evening; Judge N. P. Conrey, former Congressman John D. Fredericks, former Mayor M. P. Snyder, and former Judge and former State Grand Master Dana R. Weller.

The welcome to the thirty-year men will be extended by Stanley B. Wilson, and the response for the veteran members of the lodge will be given by Gen. Robert Wankowski, while former Gov. Stephens will deliver the principal address of the evening. The arrangements for the reception and banquet were made by officers of the lodge headed by Gen. N. Seymour, Master, and W. W. Seaman, Secretary.

Worn out mail pouches can be turned into fine grade writing paper, a government experiment reveals.

Making Lots of Little Ones Out of a Big One

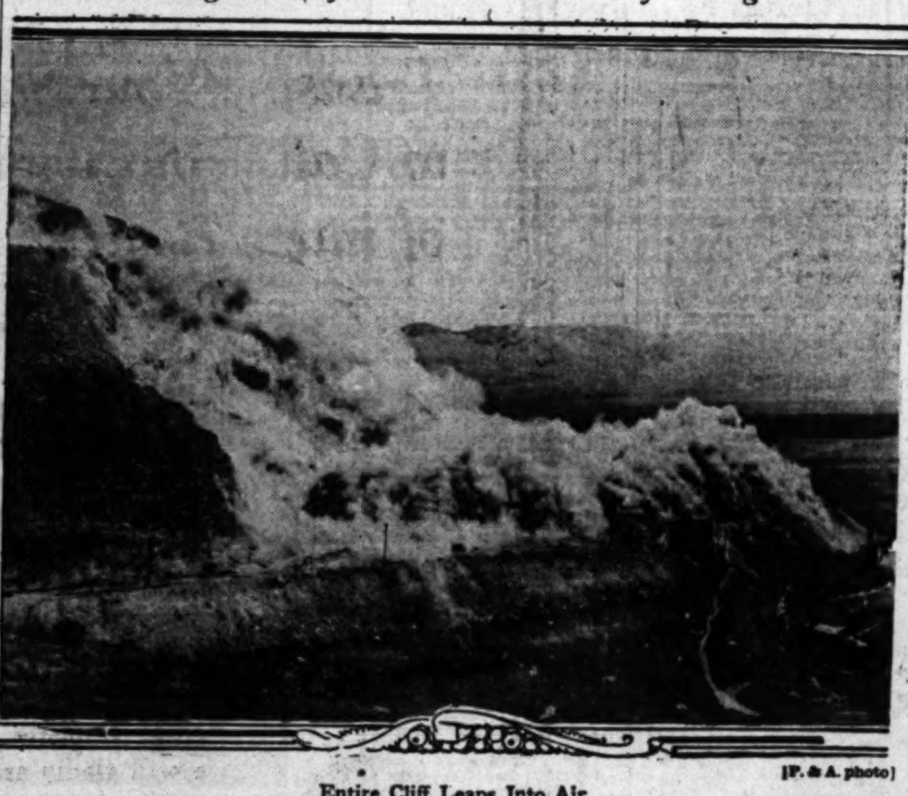

[P. & A. photo]

Entire Cliff Leaps Into Air

MOUNTAIN TORN TO PIECES

Charge of 200,000 Pounds of Dynamite Provides Material for Cement Machines

A limestone mountain weighing 800,000 tons, was blasted into raw material for Portland cement machines yesterday by the closing of an electric switch.

The current so let through set off 200,000 pounds of dynamite, buried several hundred feet under the base of the mountain, and some hundreds of spectators, gathered on a knoll of the Tehachapi range at Monolith, felt a quiver underfoot and then saw a crack open across the face of the mountain and then an entire cliff catapult into the air and crash into the quarries.

Jets of smoke and columns of gray dust arose from the mass as motion-picture cameramen cranked their machines and still photographers worked speedily to get additional pictures before the action was all gone. While the smoke-clouds still hung low the quarry crews swarmed into action, laying portable tracks to the newly broken mass and advancing steam scoops mounted on caterpillars to load the cars that appeared quickly on the tracks.

Officials and engineers of the Monolith Company reported the shot a complete success and said the blast provides material for several months' work by the grinders.

CITY JAIL FUGITIVE HELD IN SAN DIEGO

Local authorities were advised last night of the arrest in a San Diego apartment-house of Ramon Nabarro, one of twenty-three convicts who escaped from the Lincoln Heights Jail in June, 1926, after an ingeniously engineered jail delivery. When taken into custody the ex-convict admitted his identity as one of the Los Angeles prison escapes, but denied the theft of two diamond rings from the apartment. The jewelry was discovered in his possession, police said. Nabarro likely will be returned to this city to serve out his term.

Too True

An advocate of motoring says that it opens up a new life. This is often only too true.—[Punch.

NOTABLES OF JEWRY AT BANQUET

Event Signalizes Opening of Drive for Seminary in Palestine

Signalizing the opening of a campaign here for funds in the interest of the recently established Yeshiza Seminary of Hebron, Palestine, the largest Talmudical academy in the world, 300 members of the Los Angeles Jewish colony banqueted last night at the Hebrew Sheltering Home, 325 South Boyle avenue, to formulate plans for furthering the educational program.

Three internationally known Jews were honor guests of the banquet. They were Rabbi M. M. Epstein, dean of Yeshiza Seminary; his brother, Ephraim Epstein of Chicago, rabbi of one of the largest congregations in the United States, and Cantor Josef Rosenblatt of New York.

Dr. L. G. Reynolds, president of Sinai Congregation, presided, and M. Tannenbaum officiated as master of ceremonies. Speakers of the evening were Rabbis Moses Berman, David I. Essrig, S. M. Neches and Hannack Singer, and Moses Srere, chairman of the general campaign committee in Los Angeles.

Rabbi Epstein of Palestine, who has taught many distinguished rabbinical leaders and scholars of the generation, is completing a tour of America and Europe in the interest of the Talmudical academy. During his stay here he is the guest of the Rabbinical Association of Los Angeles.

Industries of Sweden now support one-third of the population, whereas fifty years ago they sustained only one-sixth.

SPORTSMAN SCORNS LONG RANGE LENS

Thrill of Shooting Wild Game With Film Lost With New Camera, He Says

Pothunters who concealed themselves in bushes or blinds and banged away at unsuspecting birds as they came near in search of food, have long been in disrepute with nimrods. Now the fellow who uses a telephoto lens to shoot a picture of wild animals has joined the class of the pothunter among the sporting fraternity of the camera.

"He doesn't give the animal or bird a chance when he uses one of these long-rance lenses," explained Ross M. Boggs, president of the Van Nuys Hotel Company, who is one of the most enthusiastic wild-game camera men in Southern California. "Anyone can plant himself in a good spot where game abounds and shoot pictures of elk or moose or bear when they are still too far away to scent danger. It takes real woodcraft to get close-up shots of this same game with an ordinary lens.

"Last year I took about 2000 feet of motion-picture film of wild animals up in Montana and I can tell you it's more fun than going after them with a gun. There's a thrill to bagging a big buck or a bull moose with a rifle, but it is only a momentary thrill. When you take a motion picture of them you can keep on getting that thrill all winter or for years if you want to.

"I got one film last year of a moose coming out of the lake right toward the camera at a distance of forty or fifty feet. The trouble that film cost our party doesn't show in the picture, but every time we run it off on the screen we are reminded of the battle we fought with that moose. The guide nearly lost his horse in the swamp, but I got my picture of the moose.

"The hardest to get were the wild geese. They seem to sense danger quicker than anything but a crow. I spent five days lying in one spot for a chance at a flock of wild geese that I knew frequented a certain lake before I finally got a picture of them. But it was worth it."

Wooden-shoe makers in Holland are finding business bad, as a result of competition from leather shoes.

FIRST BAPTISTS OCCUPY CHURCH

Congregation in Dedication of $1,250,000 Edifice

Services Continued Through Day Attract Crowds

Pastor of Thirteen Years Conducts Ceremony

Filled to capacity throughout the day by communicants and visiting churchgoers, the recently completed $1,250,000 First Baptist Church, Westmoreland and Leeward avenues, said to be the most pretentious house of worship of its denomination on the Pacific Coast, was dedicated yesterday afternoon with impressive services.

Approximately 7500 persons witnessed the services, which occupied the morning, afternoon and evening, it was estimated by Dr. James A. Francis, pastor. Elaborate musical programs featured the day with dedicatory choral offerings by the choir and quartet under direction of Alexander Stewart, leader, and David L. Wright at the organ.

Dr. Francis delivered the sermon at the chief dedicatory services in the afternoon on the subject, "The Purpose of This Building." He outlined the activities of the church since its organization in 1874. Dr. Francis declared the growth of the First Baptist Church has been remarkable. Its congregation has climbed to a membership of 1865, he said.

Though the seating capacity in the main temple is 2000, it was estimated that fully 2750 attended the afternoon dedication services, inasmuch as the aisles and hallways were crowded. Work was started on the palatial structure in May, 1926. Dr. Francis, who has been pastor of the church since 1913, announced that the building could not be duplicated now for $1,250,000, although the cost was approximately $1,000,000.

Felicitations were extended to the pastor and congregation by Dr. M. E. Dodd of the Temple Baptist Church; Dr. Herbert Booth Smith of Immanuel Presbyterian Church, and Dr. Lloyd C. Douglas of the First Congregational Church. Invocation was offered by Dr. George Warner of the Westlake Methodist Episcopal Church.

ROBBING OF RESTAURANT THOROUGH

Armed Trio Plunder Shop, Kidnap Owner, Steal Car; Service Stations Held Up

Bandits striking simultaneously in several spots throughout Los Angeles last night held up two service stations and a restaurant, kidnaped the restaurant proprietor in his own car and obtained a total of approximately $500.

L. S. Landon, proprietor of the Landon Coffee Shop, 2113 West Sixth street, was held up by three youths with guns who ordered him to the back of the shop and forced him to give them the combination of the safe and the keys to the shop. Then they ordered him to accompany two of them outside while the third remained to open the safe.

When the third bandit came out they forced Landon to accompany them in his own automobile while they drove leisurely away. At 4916 Marathon street they ejected Landon from his car and drove away. They obtained about $450 in cash, according to Landon's report to police.

Two highwaymen in an automobile held up C. E. Kerlee, operator of a service station at Van Ness and Washington Boulevard, and obtained $60. A short time later two bandits, believed to be the same pair, held up a Standard Oil service station at 3661 Wilshire Boulevard and escaped with $15 after forcing the attendants to lie on the floor.

BIG PINES ROAD APPROVED

New Scenic Highway Will Link Park With City; Route Follows East Fork of San Gabriel

Construction of a road which will take its place as one of Southern California's famous scenic drives, and will shorten the distance between Los Angeles and the county's recreation park at Big Pines, has been authorized by the Board of Supervisors. It will be started shortly.

The new road, as located after numerous conferences between Supervisor Fred Beatty, Park Superintendent Wadsworth and Road Commissioner Jones, will begin at the summit of Blue Ridge, just south of the park, at an elevation of 7000 feet, and follow the east slope of North Baldy through the heavy timber, entering the canyon of the east fork of the San Gabriel River just above the high line of the San Gabriel flood-control reservoir. It will run along the shore line of the reservoir about twelve miles and join the Foothill Boulevard at Azusa.

In the park another new road is being constructed which will open up a portion of the mountain country hitherto inaccessible to the motorist. It will run out from the recreation camp to Prairie Fork, through the recently acquired addition to the park. Prairie Fork is a tributary of the San Gabriel River, bringing icy cold water from the north slope of Old Baldy, down to the main river, and flowing all the year around. Because of its remoteness, it is one of the few streams that has not been "fished out," and it is planned to regulate fishing here so that it will not meet the fate of other trout streams, but will be kept stocked throughout each fishing season.

HIGHWAY IMPROVEMENTS PLANNED FOR STUDIO SECTION

To relieve congested traffic conditions, paving and other highway improvements to cost more than $1,500,000 are under way or are planned for the near future in the North Hollywood district which is to be the location of the proposed Studio City, according to information furnished by Hugh J. McGuire, president of the Board of Public Works.

Traffic officers yesterday declared Ventura Boulevard to be the heaviest traveled highway in this part of the United States.

Plans for Studio City, embodying the idea of a community center for film productions, were announced last week by the Central Motion Picture District, Inc., of which a number of Hollywood business men and motion-picture executives are the organizers.

Ten big road projects are included among the improvements described by Mr. McGuire, chief of which is the widening and paving of Ventura Boulevard.

WIDEN BOULEVARD

Ventura Boulevard is to be widened to 100 feet from Lankershim Boulevard to Sepulveda Boulevard and paved with eight-inch concrete. The work is to begin within ninety days. Provision has been made in the plans for the improvements to lay sidewalks fifteen feet wide on each side of the thoroughfare, which is the principal highway serving northbound travel out of Los Angeles.

Proceedings have been instituted for the opening of Radford avenue, and for the paving of that street to make it a main artery of travel from Ventura Boulevard to Sunland. Radford avenue will be paved eighty feet wide.

Contracts have been awarded for the paving of one and one-half miles of Tujunga avenue, from Central avenue to Ventura Boulevard.

Moorpark avenue is also to be improved under proceedings now pending. The thoroughfare will be eighty-five feet wide through the proposed Studio City with sixty feet of concrete paving.

The final ordinance has been adopted for the laying of forty-foot wide, eight-inch concrete paving on Laurel Canyon Road from Sunset Boulevard to Lookout Mountain on the western slope of the Santa Monica Mountains and plans have been ordered prepared for the paving of this thoroughfare from Lookout Mountain down the eastern slope to a connection with Pacoima avenue.

OUTLET TO OCEAN

Another new ocean outlet highway will be provided by the Laurel-avenue paving from Rosewood avenue to a connection with Beverly Boulevard. This road will be laid with seven-inch concrete, thirty-six feet wide, for a distance of one and one-half miles.

The contract is to be let July 15, by the Board of Public Works, for the widening and paving of Cahuenga Pass Road from the top of the pass grade to Lankershim Boulevard. Plans have been prepared for the laying of eight-inch, forty-foot wide concrete pavement on Riverside Drive from Victory Boulevard to Los Feliz Boulevard.

Schools and Colleges

Information About Schools

The Times School and College Bureau ... secure complete information ... School or Education ... data are on file ... may be made which ... SERVICE IS FREE ... TIMES Information ... Broadway—telephone ... your name and address ... Office Information ... and the desired school

EARN While You LEARN. You gain Experience. Intensive Training—Individual Instruction. ... and Evening Classes. Free Catalog. MacKay Building ...
MACKAY BUSINESS COLLEGE

Commercial Experts' Training Institute
Offers all Commercial Courses. High-class instruction ... money back. Positions guaranteed. Day and evening ...
900 South Hill Street.

WHERE ARE YOU GOING TONIGHT? START TONIGHT ... ORGANIZED ... TR. 2976

EFFICIENCY BUSINESS COLLEGE Get Our ... 747 S. ... TU. ...

Woodbury College. One of America's greatest business ... courses—elementary and collegiate ... years. Enter any time. Excellent ... esting catalog free. (No night classes) ... Woodbury Building 727 So. Figueroa

Military Schools

SAN DIEGO ARMY & NAVY ACADEMY
SUMMER SESSION JULY 5th-SEPT. ... summer for a happy ... breezes, surf bathing and land sports. $150 will cover ... school expense, including instruction by trained ... two half year subjects in high school or grammar ... for full information. Col. Thos. A. Davis, Pres., Pacific Beach

Non-Military Schools

California Preparatory School
Term now open in new fireproof buildings near Covina, Calif. ... School. Also grades five to eight, inclusive, separately housed and taught ... Catalogue. C. M. WOOD, Supt., Box T, Covina, Calif.

368 South Virgil Ave., Los Angeles
Beverly School for Boys
NON-SECTARIAN AND NON-MILITARY—BOARDING AND DAY
For Annual Catalogue, Please Address the Secretary
A JUNIOR AND SENIOR HIGH SCHOOL FOR SONS OF ...

Bible Training Schools

BIBLE INSTITUTE of LOS ANGELES
DAY, EVENING, and CORRESPONDENCE COURSES. Carefully selected curriculum. Healthful environment. Stimulating spiritual atmosphere. ... Angeles, Calif. MEtropolitan 6791. John H. MacInnis, D.D., ...

COMMERCIAL GUIDE TO GREAT SOUTHWEST

Progressive Business Men, Realtors, Merchants and Manufacturers Specializing in Superior Business Service and Merchandise.

ABSTRACT TITLE COMPANY. U. S. BRAND. Title Guarantee Bldg. VAndike 1654

ADVERTISING—OUTDOOR DISP. FOSTER AND KLEISER CO. 1550 W. Washington. BEacon 7220.

AMBASSADOR SCHOOLS, INC. KINDERGARTEN THRU NINTH GRADE. TEACHERS (UNIVERSITY GRADUATES—CALIF. CERTIFICATED.) CALIF. STATE TEXT BOOKS USED. ENROLL FOR SUMMER SCHOOL NOW. 703 S. CATALINA ST. PH. WA. 0540.

APT. HOTEL. VILLA CARLOTTA. The most beautiful apartment-house in Hollywood, situated near the foot hills. Views unsurpassed, beauty & comfort, combined. Singles, doubles & de luxe apartments. 5959 FRANKLIN AVE. GR. 3900.

APARTMENT HOTEL. NEW LIBRARY APTS. Newly decorated & furn., single & double apts. Strictly 1st class, close in, 5 min. walk from Bdwy. 519 S. Flower st. ME. 8134.

ARCHITECTURAL PLANS. 3½c sq. ft. & up. 20 YRS.' EXP. 3920 Avalon Blvd. Ph. AX. 0483. Opp. Wrigley Field. Hrs. 8 a.m.-8 p.m.

ART STORE. T. IWATA ART STORE. Japanese old prints and correct painting. 256 E. 1ST ST. Open evenings.

ASSOCIATIONS, SOCIETIES, ETC. Auto Club of Southern California. Figueroa and Adams. BE. 3600.

AUTO CLUB OF SO. CALIF. Figueroa at Adams. BE. 3600.

AUTOS FOR HIRE. RITE RATE RENTALS. 1927 Chryslers, rdstrs., $7.50 Per Day, You Drive. 4456 SUNSET BLVD. OL. 5515.

AUTOS FOR HIRE. PACKARD, CADILLAC, BUICK, STUDEBAKER, NASH, CHANDLER. REAS. RATES. PH. WA. 2146

AUTO LOANS. NO RED TAPE. INVESTIGATE. 157 W. 12th st. Ph. WE. 1512.

AUTO LOANS (No Red Tape). AUTO INDIVIDUAL LOANS. HOFFINE DISCOUNT CO., 215 W. 9th st. TR. 2694.

AUTO LOANS. HUNSAKER FINANCE CO., 6036 Hollywood Blvd. HE. 1253 or GRanite 8875.

AUTOMOBILE INSURANCE. PROTECTION!!! AUTOMOBILE INSURANCE ON TIME. FULL COVERAGE WHILE YOU PAY. AUTOMOBILE UNDERWRITERS' BUREAU of Calif., Ground Floor, Chamber of Commerce Bldg. Ph. WE. 1512.

AUTOMOBILE INSURANCE AT COST. AUTO CLUB OF SO. CAL. Figueroa at Adams. BEacon 3600.

AUTOMOBILE INSURANCE. INTER-INSURANCE EXCHANGE. Figueroa at Adams. BEacon 3600.

AUTOMOBILE TRUCKS. See the Moreland Rebuilt Trucks. MORELAND SALES CORPORATION. 2328 S. Main st. Phone WE. 6321

Automotive Emp. Agencies. KENNETH S. CLARK. 1383½ S. Figueroa. WE. 6001.

AUTO PAINTING. CRAYSTAL AUTO PAINT SHOP. 1356 Wall st. Ph. WE. 3716. Authorized duco refinishers, first-class work at reasonable prices.

AUTO SEAT SLIP COVERS. DURO AUTO SEAT COVER CO. For all makes of cars. $9 AND UP. 1610 Cahuenga ave. HE. 3908. HOLLYWOOD, CAL.

AWNINGS. PHONE OR. 4704. PACIFIC COAST AWNING CO.

BAKERS' & CONF'RS' SUPPLIES. SOUTHERN CALIF. SUPPLY CO. 314 E. 3rd st. TR. 0101

BATHS—SULTAN TURKISH BATHS. Men's Dept., MEtropolitan 2883. Women's, ME. 5282, 607 S. Hill.

BEARINGS—NEW & REGROUND. Pac. Ball Bearing Co. Fafnir Ball & Bower roller. 415 W. Pico. WE. 1411

BEAUTY AIDS. DAYLIGHT BEAUTY PARLOR. 902 S. Broadway, entire 3rd floor. 32 OPERATORS. M. A. THOME, MGR. FOR APPT. PHONE TU. 3216.

BEAUTY AIDS. PERMANENT WAVE, $8. FREDERICK'S Vita Tonic. No chemicals. Soft, fluffy & natural, expert operators. 7712 CENTRAL AVE. S car. DE. 9126; eve. by appt.

BEAUTY AIDS. Scalp treatments and facials, latest methods. LE ROY & WILLIAMS, 704 E. 7th st.

BEAUTY SHOPPE. Permanent waving, scalp treatments, marcel $1. GLAVE BEAUTY SHOPPE, 443 W. White Oak, Monrovia. Ph. BLUE 580.

BEAUTY SHOPPE. Finger and water-waving, shampooing; hot-oil scalp treatments. 224 S. SPRING, Suite 234.

BIBLE INSTITUTE OF L. A. Train. Sch. Christian leadership. 536 S. HOPE ST. Radio KTBI. ME. 6701

BLUE PRINTERS—DRAFTING. CALIF. MAP & BLUE PRINT CO. STORY BLDG. PH. MAin 4508

BLUE PRINTS. Architects' and engineers' supplies. So. Cal. Blue Print Co., 114½ W. ...

BOATS. Marine Engines, Hardware. EMIL AARUP. 6111 S. Main. AX. 8839

BODY PERFECTION. Reduce any part of the body or the whole body. We mold & form a perfect figure. 1812 Santa Monica Blvd., Beverly Hills, Cal. Ph. OX. 3702.

50% BOOK SALE 33 1-3% AT POWNERS, 542 S. Spring. ½ off marked price on used books and 1-3 off regular price on new books. ALL ART BOOKS ½ OFF.

BOOKS, NEW AND OLD. If you are in search of a book and you can't find it, save time and trouble by coming direct to Dell-quest's Rare Book Shop. 1302 W. 7th. DR. 8874.

BREEDING STOCK FOR SALE. "Pure Canadian Strain." Ranch at Big Bear Lake. Americanda Silver Fox & Fur Co., 7032 Hollywood Blvd. GL. 0202.

BUILDERS' DEPT. STORE. MOX, INC. 176 E. Jefferson. HU. 9000

BUILD & FINANCE 100%. On clear lot or substantial equity in same. You select your plan. We furnish specifications. NATIONAL THRIFT CORPORATION. 215 Hibernian Bldg. MU. 5161.

BUILDING & LOAN ASSN. West Coast Bldg. Loan Assn., 1031 S. Broadway. WE. 9432.

CARPENTER. CARPENTER. PHONE TH. 1303. New or remodeling. Day or contract.

CARPENTER & CABINET MAKERS. Universal Cabinet Co. Store fronts, alter. 895 E. 3rd. TUcker 2597

CARPET CLEANING. EUREKA CARPET CLEANING. Clean all rugs, lace curtains & make over mattresses. HU. 8606

CARPET CLEANER—MASTER. City Steam Carpet Cleaning Works. 2152 Sacramento st. MAin 0420

CASTINGS (For Lowest Prices.) and where estimates are cheerfully given, for light gray iron castings. Call THornwall 3805.

CEMETERY—Beautiful Hollywood. Cem. Crem. Perm. Memorial Park. 6000 Santa Mon. HO. 8456. HE. 3350

CEMETERY—EVERGREEN. Michigan & Evergreen. AN. 5968. Office 906 Brack Shops. TU. 1347

CHAIRS (Folding). We rent folding chairs, tables, dishes, cots, desks. LOU SKEELS. 1912 S. Main. WE. 6105

CHOP SUEY—TOKYO CAFE. Best Chinese & American dishes. Luncheon, dinner, 50c. 358 S. Hill.

CLEANING AND PRESSING. Remodeling a specialty. All work guaranteed. Give me a trial. 1343½ S. HILL.

CLUBS—GOLF & BEACH. BUY FROM MISS CONDON, 501 TAFT BLDG. GR. 1756.

CONTRACTOR & BUILDERS. BE YOUR OWN CONTRACTOR. SAVE 10%. FULL FINANCING. VERMONT BLDG. MATERIALS EXHIBIT. 5906 S. Vermont. TO. 1974

CONTRACTOR—BUILDER—Finance. 3 rms. $1000; 5 rms. $2500. Gar. $..., up. EDGAR & LARSEN. TH. 3795

CONTRACTORS—WE FINANCE. DOWD & SWANSON. Ph. WA. 5814. 421 S. Western ave.

CUSTOMBUILT GOLF CLUBS, INC. Golf clubs made to fit your swing. 749 S. Figueroa. VA. 6748

CUT PRICES CIGARS, CIGARETTES. We retail at wholesale prices. 108 S. BDWY. PH. ME. 2128.

DANCING INSTRUCTIONS. ROSE ROOM DANCING ACADEMY. IF YOU CAN WALK WE CAN TEACH YOU TO DANCE. PRIVATE LESSONS, 50c. PRACTICE 10C. 755 S. SPRING. PH. ME. 0914.

DANCING INSTRUCTION. BARTEL'S DANCE STUDIO. Learn to dance, tuition by an expert New York teacher. Latest ball room and stage dancing. Results guaranteed. 934 W. 6TH. Ph. ME. 8056.

DANCE STUDIO. Classic and ballet dancing taught. Special attention given beginners. 5923 CARLTON AVE.

DENTISTS. Artificial teeth repaired on short notice. 815 S. Hill. ME. 0989.

DIAMOND BROKERS. Ferguson, J. C., diamonds bought for cash. 207 Haas Bldg. TU. 9748.

DIAMOND BROKERS. Markwell & Co., 303 Citizens' Natl. Bank Bldg. 5th & Spring. VA. 8093

DOGS. ROBERTSON FOR DOGS. 7030 Hollywood Blvd. GR. 1262.

DRAFTING TUITION. Instruction in drafting by civil engineer. Number of pupils limited. 17 31ST AVE., Long Beach.

ELECT. CONTR. & REPAIRING. Wilson's Electrical Shop. 207 W. 1st. TR. 2327. Contracting & reprg.

ELECTRIC WASHER — GAINADAY. The ARISTOCRAT of washers. P. A. Horton Co., 639 S. San Pedro.

EMPLOYMENT AGENCY. CALL OL. 4427 FOR ALL KINDS RELIABLE JAPANESE WORKERS

EMPLOYMENT AGENCIES. Best colored help, male, female. White Agcy. 1107 E. 12th. ME. 2239

FINANCE & CONSTRUCTION. Let us finance and build your ideal home on your lot. We carry the worries of finance & construction. No red tape. FOSTER HUNTLEY, Inc., 6711 S. Western. YOrk 4614

FINANCING 100%. READ THIS HOME LOVERS. You furnish clear lot or nearly. Free plans & estimates service. Speak to our satisfied clients. EARL H. THOMPSON. 8451 S. Western. TH. 9448.

FEED, FUEL, POULTRY. RELIABLE FEED STORE. Garden Seeds. TH. 2524.

FLORIST. Flowers for all occasions. 1255 W. 7TH ST. WA. 8757.

FLORISTS—WHOLESALE. Murata, S. & Co., Florists' supplies. 767-769 Wall. TR. 6863

FOOT SPECIALISTS. E. E. COQUET, SPECIALIST. SCIENTIFIC FOOT CORRECTION. Free examination, indiv. fittings. 219 W. 7TH. Room 221. TU. 6132.

FREE LECTURES ON PSYCHOLOGY. 400-402 S. Hill st. Dr. J. B. Zangar, how to achieve success mentally.

FUNERAL DIRECTORS. C. R. VESPER & SON. AN. 1306. Funeral Parlors. 1930 E. First st.

FURNITURE, NEW AND USED. ANDERSON FURNITURE CO. 3015 W. Pico. EMpire 1699.

FURNITURE. Choicest quality, lowest prices. Courtesy and service our motto. Come out and make us prove it. QUALITY STUDIO. 3807 W. Washington, cor. 5th ave.

GARAGE & REPAIRING. NINTH & ALVARADO GARAGE. 2114 W. 9TH. PH. DR. 5236

GARAGE SERVICE. PICO GARAGE. 1739 W. Pico. DR. 0438.

GET ACQUAINTED SOCIETY. 717 E. 9th. Socials, Tues., Fri. nights. Organized 18 years. H. C. TRIPP, founder. Phone DR. 7682.

GREENWOOD SCHOOL FOR GIRLS. 6 years upward. 5928 Franklin. HO. 2886

GROCERIES—WHOLESALE. M. A. Newmark & Co., wholesale only. 6th & Alameda. TR. 3461.

HAIRDRESSING. SAVE THIS COUPON. IT MEANS MONEY TO YOU! $2.50 DIS. ON OUR $15. EUGENE PERMANENT WAVE. CAN WAVE ALL DYED HAIR. DU VERNET. 3106 S. VERMONT. RE. 7633

HAIRDRESSERS. Ladies' hair bobbing and shingling a specialty. Selestine Miller. 1343 S. Hill

HAND MIRRORS REPLACED. MONOGRAMING. Walter H. Murray. 315 W. 5TH ST., RM. 532.

HANDWRITING EXPERT. Carlson Milton. Exa. Photographer. Questioned Doc. 601 Law Bldg., 138 N. Bdwy. (Opp. Hall of Records.)

HEALTH FOODS. THE GRIST MILL. SEND FOR FREE CATALOGUE OR PHONE VA. 6550. 524 W. 8TH ST.

HEATING—WARD HEATER CO. 1241-1243 S. HOPE ST. WE. 5201.

HEMSTITCHING. Pleating, button holes and ladies' dress cleaning. 4051 W. Washington

HOSPITAL FOR WATCHES—$1. Watches repaired this week $1. Material furnished, sold at wholesale. Hands, 25c; main springs, 50c; crystals, 25c; cleaning, $1. Work guaranteed 2 years. Please bring this ad. 142 S. BROADWAY

INSURANCE—FIRE & AUTO. WREN & VAN ALEN, INC. 1006 Merchants' Natl. Bank Bldg.

JEWELERS—KAPLAN BROS. 519 TITLE GUARANTEE BLDG. 5TH & BROADWAY. TU. 3593.

KODAKS AND REPAIRING. CALIF. CAMERA HOSPITAL. 831 356 S. Broadway Bldg. BR. 7610.

LAB. & X-RAY COURSES. Nurses, business women, better yourselves. Day and night courses. 212 Ferguson Bldg. MU. 8635.

LADIES' SILK UNDERWEAR. Man's silk shirts to order. GEO. G. LOWE & CO., 550 S. Figueroa. MU. 575.

LAUNDRY. WEST SIDE HAND LAUNDRY, 2789 W. Tenth st. DRexel 3820

LAUNDRIES. AMERICAN LAUNDRY CO., "Operated to excel." 1705 Hooper ave. WE. 4431.

LAUNDRIES—PACIFIC FRENCH. Hand laundry & cleaners. 20% discount on work brought in and called for. 806 W. 8TH ST. Ph. VA. 6311.

LAWN FURNITURE. THE LAWN CRAFT SHOP. OPEN SUNDAYS. ARBORS, PERGOLAS, BENCHES, TRELLISES, KENNELS, BIRD, SUMMER & PLAY HOUSES. 3120 SUNSET BLVD. OL. 6110. MIDWAY BETWEEN ALVARADO & HOLLYWOOD JCT.

LAWN MOWERS. LAWN MOWERS FOR LESS. 200 new or used. Deliver & guar. Grind $1. 4504 Santa Monica Blvd. OL. 5714.

LAWN MOWERS (Open eves.) 300 and edgers at less than ½ price. Del. & guar. Mowers sharpened by machinery, $1. Call for & deliver free. BISHOP & MATHEWS. 319 W. Vernon. Phone VE. 6618

LAWN SPRINKLERS, $30 UP. SOD JOBS A SPECIALTY. PHONE OX. 2889.

LINOLEUM—DOMESTIC & IMP'T'D. Window shades, curtain rods. VE. 9382. R. H. Cowan. 4301 S. Hoover

LITHOG'D BONDS—STOCK CRTFS. W. P. JEFFRIES CO., 117 Winston st. TRinity 9811

LITTLE BLUE BOOKS, 5C. 5c HALDEMAN—JULIUS 5c. 1200 titles to choose from. Greatest books in pocket size. Come in. Browse around. 324 S. BROADWAY

LIVE-STOCK DEALERS. Bowker, W. K. 422 I. W. Hellman. 124 W. 4th st. FAber 5554.

LOANS—DIAMONDS. MARKWELL & CO. 303 Citizens Natl Bank. VA. 8093

LOANS ON STOCKS. And other securities. Ask Mr. Jarvis. 5%, 6%. PH. TR. 0928. 1002 Financial Center Bldg. 704 S. Spring.

LOANS—MORTGAGES. Trust Deeds. 6½% MONEY. First and second loans. Chas. B. Throop. 501 Laughlin Bldg. TRinity 1591.

LONESOME CLUB. Dance and get together for strangers Monday and Friday evenings. 936½ W. 7TH. Phone DU. 6497.

MACH. PIPE, TANKS, FITTINGS. NATIONAL SUPPLY CO. OF CALIF. 149 N. Los Angeles st. TRinity 9541

MACHINE WORKS—MFRS. DIES. Hahn, Harry W., Mfg. Co. Stamping. 782 S. San Pedro. TU. 6173

MASTER CLEANER IN THE HOME. MASTER SOAP CO. 4239 S. Manhattan Pl. TH. 8827.

MEDICAL SUPPLIES. HOSPITAL & INVALID SUPPLIES. 809 S. Hill. Ph. TU. 1245.

MIDWIFE. Graduate English and California, 30 years' experience. Phones MU. 6742 or 5787.

MIDWIFE. Many years' experience licensed California, speaks Spanish. Phone CA. 5961.

MIDWIFE. Licensed, 20 years' experience, reliable. Phone ANgelus 7345.

MINING—MINES. Consultation, examination & construction: If you have mining troubles consult me. J. W. LYONS, 621 Grant Bldg. TU. 5836.

MOUNTAIN & RESORT PROPERTY. CHAS. S. MANN. 807-8 Loew's State Bldg. ME. 3391

MOVING PICTURES. Have movies made of your vacation. Ph. GL. 7030; HE. 1303.

MUSIC & ART. FOUR FREE LESSONS by bringing this ad. Mr. Levern Addis, concert violinist, formerly West Coast Theater. Free use violins for lesson period. Studio, 323 Music-Arts Bldg., 233 S. Broadway. VA. 1181.

MUSIC & ART. UKULELE LESSONS. Special summer rates, $1 lessons or 12 lessons, $10. For appt. PHONE 595227. LEONARD NUNES, 5012 Sunset Bl.

MUSICAL INSTRUCTION. Tuition in piano, composition, theory, harmony and counterpoint. MARILYN STUDIO, 1645 7th ave.

MUSIC STUDIO. Piano lessons, beginners and advanced, special summer rates. 115 S. ROWAN AVE.

NURSES. European nurse, many years' successful experience tubercular cases. 3459 DAYTON AVE.

PANAMA HATS—IMPORTERS. Renovates. Leading hatters of Pacific Coast. PACIFIC HAT FACTORY. 336 S. HILL. PH. TU. 5354

PARTNERS WANTED. DO YOU WANT A PARTNER? Real snappy, quick service, action results. AETNA INV. CO., 406 S. Main, Rm. 609. TU. 6979.

PATENTS. MODEL MAKING, DEVELOPING, MFG., DRAFTING & DESIGNING. THE WATMON CO., 949 N. Main. PH. MU. 7534.

PATENT ATTORNEYS. Lockwood & Lockwood, patent & trade-mark law. 648 S. Spring St.

PATENT ATTORNEY. Townsend, Copyrights, Trademarks. 712 San Fernando Bldg. VA. 1919

PHOTOSTAT COPYING. McHenry Photocopy Service. 747 S. Hill. TU. 9558. Latest Photostat equipment. 208 Jewelers' Bldg.

PIANOS—WE SPECIALIZE in used Steinway, Knabe, Chick. pianos. Pioneer. 352½ S. Hill. MU. 2912

PLAN BOOKS FOR HOMES. STILLWELL & CO. TU. 3333. 912 CALIF. BLDG., 205 S. Bdwy.

PLUMBING, AT. 5567. Contracting, remodeling, repairing. Hot water heaters, any style. George B. Jones. 1317 Valencia.

PLUMBING—SUPPLIES REPAIRS. MELVILLE, WM. D. High-grade plumbing. 926 W. 11th. WE. 2574

PORTRAITS. Hartsook, Fred. 636 S. Bdwy. TR. 2428. All principal cities of Calif.

PORTRAITS—Commercial Work. Martel & Howlett. We specialize on baby photos. 3227 W. 6th. DR. 6624

POULTRY RANCHES. DELIGHTFUL AUTO RIDES—PROFITS PROFITS PROFITS. Money-making chicken ranches. $20 cash, $10 month. Big quarter acres, surfaced strs. L. A. city water, see $595 up. Biggest bargain in L. A. Ideal home or profits. Others making home income on these San Fernando little farms. Come as guest. Investigate. Means dollars for you. Comfortable auto leaves office daily 10:30 a.m. 2 p.m. Come, see for yourself. You are welcome. Phone reservation MAin 5753 or VA. 1553. J. D. MILLAR REALTY CO. 324 Wilcox Bg.

RABBITS, HARES, ETC. SAVES LABOR & RABBITS. The most modern, compact sanitary hutch ever built. 2 or 4 compartments, cash or terms. $2.50 dn. $2.50 per wk. Any quantity. MU 1774. 433 Southwest Bldg., 130 S. BROADWAY.

RABBIT HUTCHES (Deluxe). Long Beach av. L. A. nr. E. 20 st. WE. 3848. ...

RADIO. McKINLEY SOCKET POWER RADIO. No upkeep cost. All complete $45. Main st. at 100th. McKINLEY RADIO. Phone YO. 5249.

RADIUM COSMETIQUES. The wonder force of the age. Successfully applied to Cosmetics. AIMERAY RADIUM COSMETIQUES. 1750 N. Western. PH. HE. 5316.

REAL ESTATE. BEN WHITE. EST. 1893. 304 Bryson Bldg. Ph. VA. 5418.

REAL ESTATE—GENERAL. MINES, W. W. & CO. 638 So. Spring st. TRinity 5524

RENTAL SERVICE FREE. Free auto serv. Everything listed. CALIFORNIA RENTAL SERVICE. 556 Roosevelt Bldg. TR. 2359.

SUMMER RADIO NEARLY AS GOOD

...Programs Broadcast Despite More Static

...tions Outlined for Improving Reception

Faculty Four Feature of Sunday Eve Program

BY DR. RALPH L. POWER

A few years ago the first signs of ..., along with that tired sum... feeling, virtually meant the end of radio reception for a few months. ... sent the receiver to the attic ... the summer.

Of course radio reception now is ... good as in the clear, crisp ... of the winter, but static does ... mean that summer receiving is ...

On the contrary, broadcasters have ... their signal strength to ... the level of static, there are ... programs in July and August ... December and January, and the ... system travels up and down the Pacific Coast for any feature ...

LOCAL PROGRAMS BEST

It is true that favorable atmos... conditions for long-distance ... are not up to par in the ... months so fans ought to ... be satisfied with local pro... which successfuly ride ... static to the receiving set.

... fans find it wise to install ... aerial of say thirty or forty ... summer or reduce the size of ... aerial temporarily.

On the other hand, one might re... the tubes and batteries if they ... service through the past ... or look at the ground to see ... corroded in the wet season. ... help for summer-time recep... is to reduce the modulation or ... volume and be content ... a slightly reduced volume of ... bell-like tones rather than a ... volume with distortion and ...

SELECTION HELPS, TOO

... in broadcast programs the ... selection in times of static will ... Band or orchestra music ... through fairly well in hot, ... better than a violin or ... where it is necessary to ... each word or sound and the ... of a loud speaker, if high ... will also prove practicable. ... is no dull summer season in ... the sense of a few years ... But, at the same time, fans ... realize that radio in the sum... requires different treatment from ... winter and the radio enthusiast ... do his share.

The Sunday eve broadcast last ... of KHJ brought vocal numbers ... the Faculty Four, composed of in... at the Van Nuys High ... Seth Van Patten, teach... history, baritone, William Ran... teacher of book-keeping; first ... John Sayre, teacher of music; ... tenor, Ed Stannard, teacher ..., with Mrs. Stannard ... accompanist. Their repertoire in... two pleasing groups contain... old-time numbers and a negro ...

MEXICANS ENTERTAIN

... Arias and his Mexican En... were again in the studio ... several groups of waltz melo... and dance numbers, including ... with vocal refrain, and Fred... MacMurray with his viola fur... old-time ballads and heart ...

... Miller, studio pianist, played ... numbers interspersing the rest ... program, including the Palm... "Isle of Shadows;" the Chopin ..., opus 55, No. 1, and his ... in A flat.

The biblical opera, "Samson and ...," will be the orange-network ... at 8 o'clock tonight with ... the Los Angeles station of the ... The evening's cast includes ..., Margaret Odea; Samson, ... Jones; High Priest, Harold ...; Abimelech, Harrison Ward; ..., Mynard Jones; Messen... Harrison Ward. This famous ... of Saint-Saens will be ... the direction of Max Dolin and ... music includes Delilah's "Spring ... and the famous "My Heart at ... Sweet Voice."

K-H-J The Times

... and KFWO silent on ...

... CALIFORNIA STATIONS

6:30 to 7 a.m.

KPO—Exercises at 6:45

7 to 8 a.m.

KMTR—Exercises; music
KGFJ—Music.
KFXB—Exercises to 7:30.

8 to 9 a.m.

KNX—Prayer at 8, time at 8:55.
KMTR—Time at 8:45.

9 to 10 a.m.

KFVD—News and music at 9:30.
KFWB—Music at 9:30.

10 to 11 a.m.

KFXB—Music at 10:30.
KFON—Talks.
KFSD—Shopping hour.

11 a.m. to 12 Noon

KFON—Music.
KFXB—Music to 11:30.

12 Noon to 1 p.m.

KFQZ—Orchestra.
KMTR—Music.
KFSD—Noon concert.
KFON—Program.
KYA—Music at 12:30.
KFCB—Variety.
KFWI—Music.

1 to 2 p.m.

KFON—Music.
KFWB—Program to 1:30.
KMTR—Program.
KYA—Music.
KGFJ—Program.

2 to 3 p.m.

KMTR—Music to 2:30.
KNX—Music.
KGFJ—Music.

3 to 4 p.m.

KGFJ—Music.
KMTR—Lectures.
KFON—Organ.

4 to 5 p.m.

KMTR—Program.
KGFJ—Music to 4:30.
KFI—Musical concert.
KGER—Children's hour at 4:30.

5 to 6 p.m.

KMTR—Quartet at 5:30.
KFON—Orchestra
KFI—Music at 5:30.
KTAB—Children's hour.

High School Teachers Also Singers

Faculty Four Male Quartet at KHJ

KFWB—Concert.
KMTR—Music.
KELW—String quartet.
KFXB—Frolic.
KMIC—Program.
KFON—Program.
KLX—Child hour to 6:30
KGER—Concert.
KFQZ—Dinner concert.
KYA—Music at 6:30.
KFSD—Music.
KFI—Program.
KNRC—Music.
KTAB—Program.
KGFJ—Program.

7 to 8 p.m.

KELW—Music.
KNX—Program.
KFWB—Music.
KMTR—Talk; program.
KFXB—Studio program.
KTBI—Children's hour.
KFON—Program.
KYA—Music to 7:30.
KGER—Studio hour to 7:30.
KMIC—Program.
KFWI—Talks, music.
KFQZ—Music.
KNRC—Music.
KPO—Concert orchestra.
KFSD—Studio program.
KFI—Music.
KTAB—Program at 7:30.
KGO—Talks to 7:30.
KGFJ—Studio hour.

8 to 9 p.m.

KELW—Program.
KNX—Program.
KFWB—Studio program.
KMTR—Music.
KTAB—Program.
KFSN—Concert.
KFXB—Chain broadcast.
KFQZ—Program.
KTBI—Special program.
KNRC—Program.
KFON—Studio program.
KPO—Chain program.
KGFJ—Studio hour.
KGO—Chain program.
KLX—Music.
KFSD—Music.
KFI—Chain program.
KFWM—Music.
KFWI—Music.
KMIC—Program.
KYA—Chain broadcast.

9 to 10 p.m.

KELW—Music.
KNX—Program.
KFWB—Music.
KLX—Frolic.
KMTR—Music.
KFQZ—Program.
KNRC—Program.
KFXB—Program.
KFVD—Music.
KYA—Music.
KPO—Concert.
KGO—Program.
KFSD—Program.
KFI—Program.
KTAB—Program.
KFWM—Music.
KFWI—Program.
KFRC—Program.
KMIC—Program.
KFON—Frolic.

10 to 11 p.m.

KNRC—Dance orchestra.
KNX—Dance orchestra.
KFWB—Dance orchestra.
KMTR—Dance orchestra.
KPO—Dance orchestra.
KFWI—Dance orchestra.
KFVD—Dance orchestra.
KFSD—Dance orchestra.
KNRC—Dance orchestra.
KYA—Dance orchestra.
KFQZ—Music.
KFON—Frolic.
KFXB—Dance orchestra.
KFI—Music.

11 to 12 Midnight

KNX—Dance orchestra.
KFVD—Dance orchestra.
KFWI—Dance orchestra.
KFXB—Dance orchestra.
KFON—Frolic.
KNRC—Dance orchestra.

Fairbanks, Jr., Pays Fine on Speed Count

Douglas Fairbanks, Jr., has just made a personal appearance in a court role as a violator of law and order.

The violation was only a traffic one but it was severe enough to cause the screen actor to appear in person before Municipal Judge Hardy to explain why he was doing thirty-six miles an hour in a twenty-mile zone decreed to permit no more than twenty.
goodly number of women present—when he appeared.

"I was speeding, all right, I guess, when the officer arrested me at Sunset and Van Ness avenue," Fairbanks said.

Judge Hardy was equally brief in judgment.

"Ten dollars or ten days," he said.

Fairbanks, who gave his address as 912 Beverly Drive, paid the fine.

THREE SIZES OF HEATERS ON DISPLAY

Ward Company Will Give Away One of Each After Inspection at Exhibit

Believing that practical use is the best method of demonstrating the effectiveness of its products, the Ward Heater Company has arranged, through its display in the Manufacturers' Exhibit in the Southwest Building, 130 South Broadway, to put this belief into practice.

On display there are three of its floor heaters, numbered 1, 2 and 3, respectively, priced ordinarily at $75, $85 and $110. These are adapted to houses in proportion to size. The company asks that all visitors to the exhibit request at the information desk, at the main entrance, to be shown the floor heaters, and that a thorough examination be made of them. Then when the proper size is determined upon, the information desk will supply the details of the gift of one of each, which will be made August 18, next.

The sole requirement is that the gifts will be made only to visitors to the Manufacturers' Exhibit; that such visitors must examine the floor heaters there on display, and must act on the instructions as given out at the information desk.

The Ward heater is standard; 66,000 of them are in actual use in this State, and they are shipped to all other States, though naturally in smaller numbers. Canada, Australia, New Zealand and South American demands this year are 100 per cent above what they were last year, and the export trade is growing fast. Even in Russia, among other European countries, the company now has an agency. The company has floor space to make 600 per day if necessary. This is all a growth since 1919; then one plumber with his own car made all deliveries and installations; now this requires seventeen delivery and two freight trucks, ten salesmen in Los Angeles alone and branches in all principal American cities.

LONG TRIP

Guard: I've been on this line ten years now, and I know what I'm talking about——

Passenger: Ten years, huh? What station did you get on at?—[Exchange.

Vaudeville and Concert to Aid Jewish Appeal

Another enterprise being planned in behalf of the United Jewish Appeal will be a large vaudeville show and concert, decided on by the executive committee of the Herzel Club, an organization of more than 100 prominent young Jewish men and women. A special committee has been named and is now at work arranging details for the benefit show, for which they have been assured the co-operatio nof local theaters and artists. The show will probably be given in a Hollywood theater, the date not yet having been set.

A special campaign in the interest of the Jewish Appeal has also been decided on by Federated Jewish Societies, composed of twenty-five different groups of boys and girls. The large membership of the federation insures a considerable factor in the drive of local Jewry to raise $225,000.

Christian churches yesterday used part of their services to inform their congregations of the Jewish campaign and to urge universal support of it. The drive is now in its final stages and officials are confident they will attain the goal set for Los Angeles.

Defendant in Oil Safe Theft on Trial Today

Captured after a chase half way across the continent, Valentine Niehous is scheduled to face a jury today in Superior Judge Edmonds's court on a charge of burglary and the theft of a safe from a Shell Oil Company station at San Fernando. He was jointly accused with A. E. Clow and Elton Clow, father and son.

According to deputy sheriffs the three were surprised near San Fernando with the safe in their car, but managed to escape in another car. They were traced to Texas and Nebraska and brought here for trial. A. E. Clow, the father, was sentenced to Folsom Prison and will be brought back here as a witness against Niehous.

Transfer Your Savings to California without loss of interest

NOW that you have come to live in California you should transfer your savings from the old home town Bank back East. Now is the time to do it!

This Bank and its convenient Branches will pay interest from July 1st on Savings Deposits made up to and including July 11th.

Bring in your pass book and we will gladly arrange the transfer for you.

PACIFIC-SOUTHWEST TRUST & SAVINGS BANK

Resources . . . $225,055,584.29

Identical in ownership with The First National Bank of Los Angeles (Resources $101,692,319.58) and the First Securities Co. (Capital and Surplus $1,100,000.00)

CENTRAL OFFICE •• LOS ANGELES

—At RALPHS—

Big Special On SUNNY SMILE BRAND

Peaches, Apricots & Pears

PEACHES

SUNNY SMILE BRAND SLICED YELLOW CLING—Large, No. 2½ (1-lb. 14-oz.) Can.... 12½c
Limit 4 cans to a customer. While They Last.

SUNNY SMILE BRAND HALVES YELLOW CLING—Large, No. 2½ (1-lb. 14-oz.) Can.... 12½c
Limit 4 cans to a customer. While They Last.

APRICOTS

SUNNY SMILE APRICOTS—Large, No. 2½ (1-lb. 14-oz.) Can.... 17½c
Limit 4 cans to a customer. While They Last.

PEARS

SUNNY SMILE PEARS—Large, No. 2½ (1-lb. 14-oz.) Can.... 17½c
Limit 4 cans to a customer. While They Last.

REMEMBER WHILE THEY LAST—STOCK LIMITED

SPECIAL PRICES ON FLOUR

RALPHS BEST

Guaranteed by the Miller to be as good as or better than any local flour on the market.

No. 10 (9 8/10-lb.) SACK. If Carried Away.... 44c
If Delivered....48c
Limit 2 Sacks to a Customer

⅛ BARREL (24½-lb.) SACK. If Carried Away.... 98c
If Delivered....$1.08
Limit 1 Sack to a Customer

GLOBE A-1

No. 10 (9 8/10-lb.) SACK. If Carried Away.... 47c
If Delivered....51c
Limit 2 Sacks to a Customer

⅛ Barrel (24½-lb.) SACK. If Carried Away.... $1.07
If Delivered....$1.17
Limit 1 Sack to a Customer

SPERRY'S DRIFTED SNOW

No. 10 (9 8/10-lb.) SACK If Carried Away.... 47c
If Delivered....51c
Limit 2 Sacks to a Customer

⅛ BARREL (24½-lb.) SACK If Carried Away.... $1.07
If Delivered....$1.17
Limit 1 Sack to a Customer

COFFEE

RALPHS BEST BULK COFFEE Per Lb.... 30c
Regular "Sells for Less" Price, 40c per Lb. Limit 3 Lbs. to a Customer.

Ralphs Vacuum Packed Steel Cut Coffee

1-Lb. Can.... 36c
Regular "Sells for Less" Price 45c per Can. Limit 2 Cans to a Customer

2-Lb. Can.... 70c
Regular "Sells for Less" Price 89c per Can. Limit 1 Can to a Customer

RALPHS BEST BULK COFFEE AND RALPHS VACUUM PACKED STEEL CUT COFFEE are guaranteed by our coffee roaster to be as good as or better than any popular brand of coffee in this market, or money refunded.

GRAPE JUICE

ARMOUR'S GRAPE JUICE Pint Bottle.... 22c
Quart Bottle.... 42c
QUEEN ISABELLE GRAPE JUICE. Pint Bottle.... 18c
RED WING GRAPE JUICE Pint Bottle.... 18c
Quart Bottle.... 33c
WELCH'S GRAPE JUICE Pint Bottle.... 25c

WALNUTS

Walnuts are scarce this year. Ralphs Grocery Company has plenty at "Sells for Less" Prices

LARGE BUDDED WALNUTS Per Lb.... 37½c
NO. 1 WALNUTS Per Lb.... 32½c

FRESH and SMOKED MEAT DEPARTMENT

PURITAN HAM
10 to 12-Lb. Average. Whole or Half. Per Lb.... 30c
One pot holder free with each whole ham

PURITAN BACON
½-Lb. Carton.... 23c
1-Lb. Carton.... 45c

ROUND STEAK Per Lb.... 27½c
SIRLOIN STEAK Per Lb.... 32½c
T-BONE AND PORTERHOUSE STEAK, 1½ lbs. and up. Per lb.... 45c
FRESH BARRACUDA Per Lb.... 20c & 17½c

ROYAL BAKING POWDER

6-oz. Can.... 23c | 12-oz. Can.... 43c | 2½-Lb. Can.... $1.30

CRAB MEAT

NAMCO BRAND FANCY Small (6-oz.) Can.... 30c
Regular "Sells for Less" Price 37c per Can

CREMETTES
The more tender, more delicious macaroni
8-oz. Package.... 8c

CAMPBELL'S BEANS
Three Cans for.... 20c
Limit 3 Cans to a Customer

LAST WEEK OF

Ralphs GROCERY CO. INC. ESTABLISHED 53 YEARS SELLS FOR LESS

INVENTORY SALE

Extra Special Prices for Monday, Tuesday, Wednesday, Thursday and Friday

SUGAR—Pure Cane

Refined on the Pacific Coast
Not the Coarse Kind, but Extra Fine
Limit 10 lbs. to a customer at the following prices:

10 lbs. If Carried Away.... 60c
10 lbs. If Delivered....64c

BLANCHED SALTED PEANUTS

PLANTERS BRAND

Per lb.... 28c
Less than pound lots, per lb....35c
Guaranteed fresh or your money refunded. While they last.

BAKERY DEPARTMENT

SANDWICH BUNS Per Dozen.... 10c
21-oz. to the dozen
RALPHS RYE BREAD 24-oz. Loaf.... 10c
Ask for Round Rye if you wish it with Caraway Seeds. Ask for Long Rye for Plain.
COCOANUT MACAROONS Per lb.... 30c
Regular Price, 40c per lb.
RAISIN CUP CAKES Per Dozen.... 20c
Regular Price, 25c per dozen.

FRESH FRUIT and VEGETABLE DEPARTMENT

EXTRA FANCY FRESH PINEAPPLE—Per lb.... 10c
Fresh From Hawaiian Islands. Now is the time to can Pineapple.
EARLY TRIUMPH PEACHES—YELLOW MEATS—If Carried Away, 4 lbs. for.... 25c
If Delivered, 4 lbs. for....28c
CARNATION BRAND JUMBO CANTALOUPE—If Carried Away, 4 for.... 25c
If Delivered, 4 for....28c
KLONDYKE WATERMELONS—FANCY GRADE—If Carried Away, Per lb.... 2¼c
If Delivered, Per lb....2½c
FANCY APRICOTS—If Carried Away, 6 lbs. for.... 25c
If Delivered, 6 lbs. for....28c
Per Lug, If Carried Away.... $1.05
Per Lug, If Delivered....$1.20

ARTICHOKES
SANTA CRUZ ARTICHOKES 10-oz. Can.... 20c

BREAKFAST FOODS
H. O. QUICK COOKING OR REGULAR OATS Small (1-lb. 4-oz.) Pkg. 12½c
Large (55-oz.) Package.... 32c
PUFFED WHEAT Per Package.... 11½c
PUFFED RICE Per Package.... 14c
QUAKER REGULAR OR QUICK COOKING OATS Small (1-lb. 4-oz.) Pkg.... 11c
Large (3-lb. 7-oz.) Package.... 25c

CHIPSO
Large (23-oz.) Package.... 20c

CORN
QUAIL CORN No. 2 (1-lb. 4-oz.) Can.... 11c
TROPIC CORN No. 2 (1-lb. 4-oz.) Can.... 11c

GELATINE
KNOX PLAIN OR ACIDULATED GELATINE Per Package.... 17c

KITCHEN BOQUET
Per Bottle.... 33c

PANCAKE FLOUR
AUNT JEMIMA PANCAKE FLOUR Small (1-lb. 4-oz.) Package.... 11c
Large (3½-lb.) Package.... 30c
SPERRY'S PANCAKE FLOUR 1-lb. 4-oz. Package.... 11c
Limit 2 Packages to a Customer
PILLSBURY PANCAKE FLOUR Small (1-lb. 4-oz.) Package.... 12½c
Large (3½-lb.) Package.... 33c

SOAP
IVORY SOAP (Guest Size) Six Bars for.... 25c
Small Size Three Bars for.... 20c
Large Size Two Bars for.... 23c
OCTAGON TOILET SOAP Per Bar.... 7½c

STRING BEANS
EMPSON'S CUT STRINGLESS BEANS No. 2 (1-lb. 3-oz.) Can.. 12½c
Limit 2 Cans to a Customer

Sunset Blvd. at Poinsettia Pl.
400-2 N. Western Ave.
Washington at 7th Ave.
5470-72-74 Angeles Mesa Drive (Corner 57th St.)
Vermont Ave. at 33th Place
Pasadena Ave. at Ave. 26
631-3-5 S. Spring St.
Pico St. at Normandie Ave.
926-34 W. 7th (rear entrance 925 Potter Park Ave.)
201 W. Broadway, Glendale

Ralphs GROCERY CO. INC. SELLS FOR LESS

DELIVERY DEPARTMENT
Hollywood District and Beverly Hills Phone HE. 3181
West and South Section of City—BEacon 5780
East and North Section of City—CApitol 2880
Glendale Phones 1870 and 1871

—At RALPHS—

White King Washing Machine Soap
Large, 2½-lb. Package.... 36c
Limit 2 packages to a customer

FRUIT CANNING SUPPLIES

PAROWAX 1-lb. Package.... 10c
MASON JAR TOPS Per Pkg. of 12 Jar Tops.... 23c
RED JAR RUBBERS Per Package of 12 Rubbers.... 6c
MASON JARS, PINTS Per Dozen, If Carried Away.... 73c
Per Dozen, If Delivered....78c
MASON JARS, QUARTS Per Dozen, If Carried Away.... 88c
Per Dozen, If Delivered....93c
IDEAL JARS, PINTS Per Dozen, If Carried Away.... 87c
Per Dozen, If Delivered....92c
IDEAL JARS, QUARTS Per Dozen, If Carried Away.... $1.07
Per Dozen, If Delivered....$1.12

Extra Special Prices on the
Famous Geneva Brand Canned Goods

APPLE SAUCE
GENEVA FANCY APPLE SAUCE No. 2 (1-lb. 4-oz.) Can.... 13c

CORN
GENEVA FANCY GOLDEN BANTAM SWEET CORN No. 1 (11-oz.) Can.... 11c
No. 2 (1-lb. 4-oz.) Can.... 16c
GENEVA BRAND FANCY COUNTRY GENTLEMAN CORN No. 2 (1-lb. 4-oz.) Can.... 14c

SAUERKRAUT
GENEVA FANCY SAUERKRAUT No. 2 (1-lb. 3-oz.) Can.... 9c

SAUERKRAUT
No. 2½ (1-lb. 12-oz.) Can.... 12c

STRING BEANS
GENEVA FANCY SMALL REFUGEE STRING BEANS No. 2 (1-lb. 3-oz.) Can.... 24c
Regular "Sells for Less" Price, 30c per can

SUCCOTASH
GENEVA FANCY COUNTRY GENTLEMAN SUCCOTASH No. 2 (1-lb. 4-oz.) Can.... 17c

WAX BEANS
GENEVA FANCY SMALL GOLDEN WAX BEANS No. 2 (1-lb. 4-oz.) Can.... 20c

Household Hardware and Tire Department

RADIO BATTERIES
YALE, BURGESS AND EVEREADY
FRESH STOCK GUARANTEED

'A' BATTERIES, Yale No. 6, Burgess No. 6, Columbia No. 6, Eveready.... 39c
Regular Retail Price 50c
'B' BATTERIES, 22½ Volt, Yale No. 1528, Burgess No. 5158, Burgess No. 5156, Eveready No. 764.... $1.39
Regular Retail Price $1.75
'B' BATTERIES, 45 Volt, Yale, No. 3044, Burgess No. 2308, Eveready No. 772.... $2.88
Regular Retail Price $3.75
'C' BATTERIES, 4½ Volt, Yale No. 312, Burgess No. 2370, Eveready No. 771.... 45c
Regular Retail Price 60c
SUBJECT TO PRESENT STOCK LASTING

Eastern Motor Oil
100% Pure Paraffin Base, Highest Quality
SPEED-OL in 5-Gal. Cans at 17c Per Quart
5-GALLON CANS, Medium, Heavy or Chatterless.... $3.40
5-Gallon Cans, If Delivered....$3.60
FREE
One 1-qt. can SPEED-OL free with the purchase of each five-gallon can of SPEED-OL. Put this 1-qt. can in your car for emergency use on your holiday or Vacation Trips.
OUR GUARANTEE
Buy a five-gallon can of SPEED-OL, drain and refill your crankcase, run your car and if you are not absolutely satisfied, return the balance and we will refund the full purchase price.

Sunkist Juice Extractors
37c
Regular Retail Price 50c

Aluminum Percolators
1½-Quart Size....68c

Willow Clothes Baskets
SMALL, MEDIUM OR LARGE
98c

LAWN MOWERS
Ball Bearing, Four Blades, Self-Adjusting, High Grade Lawn Mowers. Easy to Operate.
16-Inch Director Lawn Mowers..$9.98
16-Inch Admiral Lawn Mowers..$10.75
Adjustable Galvanized Bottom Grass Catchers....98c

SPATULAS
6-INCH SPATULAS, COCOBOLO HANDLE
48c

IRON CLAD HOSE
All Iron Clad Hose is Guaranteed for One Year Against defects in Manufacture.
½-Inch Iron Clad Hose—25-foot lengths.... $3.15
Regular "Sells for Less" Price $3.50
½-Inch Iron Clad Hose—50-foot lengths.... $6.30
Regular "Sells for Less" Price $7.00
¾-Inch Iron Clad Hose—25-ft. lengths.... $3.68
Regular "Sells for Less" Price $4.10
¾-Inch Iron Clad Hose—50-ft. lengths.... $7.35
Regular "Sells for Less" Price $8.20

Fully Guaranteed Winer Hose
50 FT. ½ INCH WINER HOSE.... $5.77
Sold Subject to Present Stock Lasting

Jap-A-Lac Drain Board Enamel
1 PT. CAN
EXTRA SPECIAL PRICE..67c
Regular Retail Price $1.00

Stainless Steel Paring Knives
White Enamel or Cocobolo Handle
RALPHS SPECIAL PRICE, 22c

WASH BOARDS
LITTLE MISS....25c
BABY GRAND....32c
BRASS....49c
GLASS....52c
BLUE ENAMEL....59c

Hot Point Electric Irons
6-LB. SIZE...$3.98
FREE
One $2.00 Weimald Slip-on Ironing Board pad and cover FREE with the purchase of each Hot Point Iron. Total regular retail value $7.00. While they last.

NEWS OF SOUTHERN COUNTIES

BITTER BATTLE ENGAGES VOTER

Azusa Shaken by Recall Contest

Police Department Active in Controversy

City Trustee Beck Object of Attack

AZUSA, June 26.—With members of the police department and their friends waging an active, personal campaign and City Trustee C. W. Beck carrying on a relentless, counter-campaign through paid newspaper advertising, one of the bitterest political fights here in many years will culminate Tuesday in a recall election.

At that time, an effort will be made to unseat Mr. Beck from the City Council and place Roy E. Martin, local druggist, in his place.

Beck charges that the recall was sponsored by "the old ring, who squandered thousands of your (Azusa taxpayers) dollars and now seek to regain their lost control and squander thousands more," while the other version is that Beck is "after the police department."

"Stem the tide of viciousness" is the heading on Mr. Beck's final published plea to the voters and a four weeks' campaign of published statements have been punctuated with such terms as "personal greed," "leaches" and "parasites of the legitimate taxpayer."

The fight started over an attempt to discharge Motor Officer Carl Kimbrel from the Azusa police force.

Mr. Beck declared that Azusa "is the poorest policed town by day at $400 per month and the best policed town by night at $280 per month in the State" and further contended that "to give a good live man a motorcycle or police car and $200 per month" would produce "far greater results than the present day officers at $400 per month."

At an executive session of the City Council, according to Mr. Beck, all five members of the board concurred in a decision to discharge Kimbrel "for inefficiency and inattention to duty." Mr. Beck, as chairman of the Police Committee, immediately notified City Marshal Gauldin, requesting Kimbrel's resignation.

At the next regular meeting of the Council, on May 16, last, Mr. Beck presented a resolution to the Council confirming the asserted action of the executive session and was unable to get a second to his motion.

Kimbrel refused to resign and a recall petition against Beck was circulated and submitted to the Council. The motion ordering the recall election was made by Beck.

Lankershim to Make Effort to Take New Name

LANKERSHIM, June 26.—A house-to-house canvass, sponsored by the local Chamber of Commerce and Realty Board, will start tomorrow asking for an expression on whether Lankershim shall retain its name "Lankershim" or be changed to North Hollywood, now that so many film studios are moving or are preparing to move quarters to this vicinity. The petitions that will be sent out tomorrow will be addressed to the postal authorities at Washington, D. C., and all wishing to have the change of name made are expected to sign the documents

The Chamber of Commerce and other leading organizations here assert that Hollywood, film capital of the world, is fast expanding into the Lankershim district, which is a part of the annexed territory of metropolitan Los Angeles, and that for the best of advertising purposes Lankershim might as well be "North Hollywood," which virtually it has become within the last year or two

The most conservative of leading interests here are behind the proposal to discard the old name, and the name North Hollywood likely is to be accepted. It will be the third this section has borne, Lankershim having once been known as "Toluca" when Los Angeles was a small pueblo.

SUMMER TRAINING OPENS AT PALISADES

SANTA MONICA, June 26. — The sixth annual summer training conference of the United Presbyterian Church, Los Angeles Presbytery, will be held the 28th inst to July 3, at Pacific Palisades, the famed educational, resort and conference center on the north shore of Santa Monica Bay.

Emphasis at the conference this year will be placed on practical training for Christian workers in church and the church Bible school. New features on the summer training program this year will include mission study classes and courses in men's brotherhood work and religious education. The group method of instruction will be used, with recognized specialists from different parts of the Southland acting as group leaders.

COMBINE CONTROLS ALHAMBRA THEATER

ALHAMBRA, June 26.—On July 1 the Temple Theater, one of Alhambra's leading motion-picture houses, will pass into the control of Principal Theaters, Inc., of which Sol Lesser and M. Rosenberg are the heads. The announcement of the sale of the lease and equipment was made today by O. H. Schleusener, who has operated the Temple for the past five and a half years, taking possession when the building was completed by the Temple Estates Company.

Principal Theaters, Inc., also control the Garfield-Egyptian Theater here and nine or ten other movie theaters in Los Angeles and surrounding communities.

ABOLISH CITY OFFICE

PASADENA, June 26. — The office of City Veterinarian will be abolished July 1, when State inspectors will take over the job of inspecting and making tuberculin tests of cattle which supply milk to Pasadena, according to City Manager Orbison. George Miner has been City Veterinarian. The change will mean an annual saving of $6000.

TO LOCATE STUDIO AT VAN NUYS

Associated Artists Buy Site Mile West of Townsite for Picture Factory

VAN NUYS, June 26.—The Associated Artists' Corporation, Inc., of New York, came today into possession of 100 acres of the W. J. Petit ranch, a mile west of the Van Nuys townsite and between here and Reseda. The concern exercised an option that was made last April. The picture company's property fronts a half-mile on Vanowen street and runs back about 160 feet on Balboa avenue. The price paid, it is stated, was $1500 an acre.

The Associated Artists' Corporation is one of the leading producing companies which not long ago announced it intended to move its entire holdings to Southern California. Plans of the organization have not been disclosed. Nothing can be learned as to when the erection of the large studio will begin, though it is understood that Petit has offered to deed the company another twenty acres should construction start at once. Petit has other holdings in the vicinity.

It is also announced here today that the Donald Parker Pictures Corporation, which first planned to have a studio site at Moorpark street and Fulton avenue, southeast of Van Nuys, will either build the studio on the Petit properties or on part of the Newport ranch, about a mile east of Van Nuys on the land between the two Tujunga washes, near Vanowen street and Victory Boulevard. In this connection nothing definite is stated, though it is learned that the Parker concern has made offers both to Petit and to owners of the Newport ranch site.

As a result of the recent announcement of the establishment of the $20,000,000 picture studio colony near Ventura Boulevard, between Van Nuys and Universal City, and the announcement of the purchase of the Associated Artists Corporation realty markets, here, at Lankershim and in other parts of the central sections of San Fernando Valley are more than ordinarily active.

Agitation for Civic Center for Arcadia

ARCADIA, June 19.—Arcadia's need of a community civic center and public park containing a public library will be topics for discussion here on Wednesday, the 29th inst., when Dr. Carol Aronovici, city planning expert, will address members of the City Council, City Planning Commission and civic and fraternal organizations.

Dr. Aronovici recently spoke before the city planners, whose sentiment seemed to favor a park site on Duarte Road, combining a library site and community center program.

The possibility of obtaining a county park in Arcadia was suggested as a modification of the city park idea.

Plans to purchase two additional lots for a new library building, adjoining the present city library property, have been temporarily halted, it was said, because of prohibitive prices asked.

Arcadia, it has been pointed out, is one of the few communities lacking a civic center or public recreation park. A straw vote, taken several months ago, indicated that a tract bounded by Santa Anita avenue, Duarte Road and Huntington Drive was the choice of the voters for a park site.

GOES TO JAIL FOR FAILURE TO PROVIDE

CORCORAN, June 26.—Ernest Evans, of this city, father of seven children, who was arrested for nonsupport of his family and pleaded guilty, has been denied probation in the Superior Court. He was sentenced to eighteen months in the County Jail, with the proviso that he is to work on the county roads and his wages be taken by the county probation officer and applied to the support of his family.

A week ago Evans was given the privilege of securing probation if he could secure a $500 bond that he would support his family and this he was unable to furnish. Evidence secured here and in Armona showed that the accused was a capable worker, but that he would not work steadily and spent his money in pool rooms. His wife and children were in court, but neither the husband nor wife had anything to say.

PLAN TO PAVE ROAD CLEAR ACROSS VALLEY

VAN NUYS, June 26.—Plans now are afoot to pave Sherman Way which runs through the north end of Van Nuys, clear across the floor of San Fernando Valley. When the whole is completed the distance will be seventeen miles. Sherman Way already is paved west of Van Nuys to the western end of the valley. The Burbank City Planning Commission has taken action toward the opening and paving of the street from San Fernando Road in Northwestern Burbank to Lemke Drive on the western edge of Burbank. From there the road will be paved in a westerly direction to Van Nuys Boulevard, a distance of five miles. An ordinance for this latter is now pending before the Los Angeles City Council. The new thoroughfare will be covered with eight-inch concrete and will have a width of twenty feet.

REDLANDS TO BE HOST TO THRONG

REDLANDS, June 26.—Forty thousand persons will be attracted here by the Fourth of July celebration which is to be staged by the Order of Junior Mechanics of the State. Arrangements were completed today for an air circus in the afternoon, a big parade in the morning and an old-car race which is to be one of the features. The Chamber of Commerce is decorating the downtown section of the city for the celebration and the City Trustees are providing a band.

TO CONTINUE COURT FIGHT

Seek to Oust Sanatoria From Monrovia

Case Has Continued Over Ten-Year Period

Legality of Ordinances in Question

MONROVIA, June 26.—City Attorney William Fleet Palmer announced today that a new complaint will be filed tomorrow against Miss Katherine Decker, proprietor of the Monrovia Sanatorium, for violation of the city zone ordinance regulating operation of tubercular sanatoria, and Monrovia's ten-year struggle to prevent operation of these institutions in residential and business zones will be renewed.

The latest effort to settle this problem was lost Friday when Miss Decker, convicted in the local courts and fined $150, won an appeal before Superior Judge Hardy on a technicality. The sanatorium zone ordinance has been amended three times and it was discovered that the complaint in the Superior Court cited violation of one of the amending ordinances which had been repealed.

Although this case was decided on a legal technicality, the issues were discussed and Judge Hardy declared that he would question the validity of Monrovia's ordinance.

Under certain conditions as to size of property and distances from other dwellings, the keeping of one or two patients does not constitute a violation of the ordinance. A sanatorium is defined as a place where five or more patients are kept for pay. Any number of patients can be lodged any place in the city if no charge is made for their care, it was said.

Judge Hardy indicated that allowing care of one or two patients and prohibiting a larger group might involve a legal question of discrimination.

If a new complaint is filed, Judge Hardy said that medical testimony would be obtained to determine whether five patients constitute more of a public-health menace than one or two.

City officials were disappointed by the city's defeat on a technicality as years have been spent in efforts to carry the ordinance into court and determine whether or not the local sanatorium zone law can be enforced

In 1923, the City Council established a sanatorium zone near the mouth of Monrovia Canyon and passed an ordinance prohibiting operation of such institutions in any other part of the city. Other sanatorium owners complied with the law but Miss Decker decided to fight the case in court.

Jewish Order Hold Meeting at Long Beach

LONG BEACH, June 26.—The sixty-fourth annual convention of District Grand Lodge No. 4, Independent Order B'nai B'rith, opened at 10 a.m. today at the Virginia and will continue till Tuesday evening. About 400 delegates are present from the Pacific Coast and British Columbia. There are also conventions of the women's auxiliary and of a junior auxiliary.

The main convention was opened by Maurice L. Rapheld of Fresno, grand president; the women's auxiliary by Mrs. Bessie Copeland and the junior auxiliary by Bessie Miller of San Francisco.

The convention of the order was welcomed to the city by Mayor Condit, and the response was given by Harry L. Cohn, local attorney and chairman of the arrangements committee. Tomorrow the delegation will be the guest of Long Beach lodge at a picnic at Bixby Park, and tomorrow night there will be a public initiation of 1000 new members into the order. Rabbi Herbert Goldstein of San Francisco will make an address of "Some Aspects of Judaism."

NAME CHANGING IS NEWEST VALLEY FAD

SAN FERNANDO, June 26. — Not to be outdone in the name-changing fad now going the rounds of the valley, a number of local residents are raising the question of a change of name for San Fernando, according to survey. By some it is claimed that the name San Fernando loses its identity in connection with San Fernando Valley. No new names have been suggested as yet, however. Developments at Sepulveda, formerly Mission Acres, Zelzah which was recently proposed to change to Calvita, and the present movement to change the name of Lankershim to North Hollywood, are being observed closely.

FLOOD REFUGEES SEEK WORK IN KINGS

HANFORD, June 26.—Refugees from the Mississippi floods are coming into this county in large numbers, states W. H. Adams, business agent for the Hanford Building Trades Council. Nearly all are families, coming across country in automobiles. Few of the men are skilled mechanics and mainly it is families looking for work in the fruit harvest, that of apricots now being on in earnest. What effect the influx will have on that labor situation is problematical. The effect of the migration will be felt mainly in the fruit sections, where the supply of labor is already shown as unusually heavy this year.

HAS COUNTY OFFICE

SAN FERNANDO, June 26. — R. Jennings has been appointed by Harold J. Ryan, Horticulture Commissioner for Los Angeles county, as temporary horticulture inspector to assist H. C. Whitmore in this district, it is announced by the latter. Over 2000 acres of citrus have been inspected in this locality and the presence of black scale has been found. Efforts are now being made to have this scale eliminated this coming season.

STATE—

BEACON LIGHT TO GUIDE FLYERS

Monument Proposed at Clover Field

Would Commemorate Round-the-World Flight

Lindbergh's triumph inspires Santa Monica to erect memorial as tribute to aviators.

SANTA MONICA, June 26.—Plans for a gigantic 192-foot monument, to serve also as a beacon light for aviators at Clover Field, Santa Monica, have been launched here with the placing on exhibit of a miniature of the proposed $75,000 structure, which is to commemorate the first round-the-world flight and be a monument to aviation, according to sponsors of the plan.

Inspired by Lindbergh's conquest of the Atlantic airlanes, Geoffrey F. Morgan of Santa Monica, lecturer and author, is said to have conceived the idea of a fitting memorial at Clover Field, where the world flight started and ended. Merrill Gage, president of the Painters' and Sculptors' Club of Los Angeles, who resides in Santa Monica, has completed the first model for the proposed statue. His plans call for a reinforced concrete structure rising 192 feet, with a 108-foot figure of a birdman possessing the world. A glass globe, symbolic of the earth, will contain beacon lights to guide night flyers to Clover Field. Floodlights will make the entire lofty shaft an impressive landmark. An eighty-foot rotunda at the base will serve as a museum of aeronautics, if the plan is adopted.

Among leaders here who favor the plan are Donald Douglas, who built the round-the-world planes in his Santa Monica factory, and other business and civic leaders. The sculptor, Mr. Gage, was formerly assistant to Gutzon Borglum. He won fame for his Lincoln Memorial statue at Topeka, Kan.

Formal Opening of Inglewood's New Building

INGLEWOOD, June 26.—Everything is in readiness for the formal opening of the new People's Building and Loan Association Building on Thursday afternoon and evening, the 30th inst., it is announced by Sanford M. Anderson, the president of the association.

State Building and Loan Commissioner George S. Walker, R. Holtby Myers, vice-president of the United States League of Building and Loan Associations; Charles Tucker, president of the California League of Building and Loan Associations, and a number of other men who are prominent officials in building and loan circles, will participate in the evening program. Heads of Inglewood service clubs, John L. Steinbarger, president of the Inglewood Chamber of Commerce, and local bank heads will serve on the reception committee.

The new building is a $35,000 structure of steel and concrete with an art stone front and tile roof. It is of blended Spanish and Italian architecture, the plans being drawn by Frank M. Goodwin of this city. The new structure is located at the northeast corner of Market street and Manchester Boulevard. There are two store rooms on the ground floor in addition to the offices of the association. On the upper floor are twelve office suites, all with hardwood floors.

COMMERCE CHAMBER IN ANNUAL BANQUET

MONROVIA, June 26. — Two hundred reservations had been made today for the annual banquet of the Monrovia Chamber of Commerce which will be held tomorrow night at the Woman's Club.

Speakers of the evening will be Paul Clagstone, western division manager of the United States Chamber of Commerce; County Supervisor Fred Beaty, County Flood-Control Engineer E. C. Eaton, Mayor J. P Daniel, Harve Wilson, president of the realty board, and Joe Hume, commander of Monrovia Legion Post, No. 44.

APPOINTED CHAIRMAN

SAN FERNANDO, June 26. — Mrs. Oda Faulconer, president of San Fernando Women's Club and vice-president of the San Fernando Valley Bar Association, has been appointed legislative chairman of the California Federation of Woman's Clubs, Los Angeles district, according to an announcement by Mrs. W. W. Slayden, president of the district In making the appointment, Mrs. Slayden highly commended Mrs Faulconer for her work in the district the past year.

COUNTRY PP—

INCREASE IN PHONES

VAN NUYS, June 26.—According to figures just given out, the telephone growth here averaged 8.49 per cent during the first four months of this year. There are now 1200 telephones in the Van Nuys district, about double the number of subscribers within the last two or three years.

FOSSIL FISH FOUND IN SAN FERNANDO VALLEY

CAHUENGA PARK, June 26.—Three specimens of prehistoric fish, in excellent fossil state, were unearthed today by Ed Price and Richard Haack, employees of the Van Nuys office of the Southern California Gas Company, while they were at work digging trenches for the laying of pipe lines in Stone Canyon, near here. The largest of the fish is about six inches long and four inches wide, and shows the vertebrae and skeleton, with the head and eyes in relief. The other fish are a trifle smaller, but in distinct fossil condition. The three specimens were imbedded in slabs of sandstone. It is believed that the fish are several hundreds of thousands years old and were alive at a prehistoric period when most of Southern California was at the bottom of the Pacific Ocean, and at a time, geologically, before the birth of the California mountain ranges. It is understood that the three fossils will be given to the Exposition Park Museum, with the information leading to their discovery.

RETURN ESCAPED PRISONER

SANTA ANA, June 26.—Daniel Brenning, 28 years of age, an escaped prisoner from the County Jail, was returned to that institution today. In May he eluded Assistant Jailer Irvine when he was taken to a physician's office to have an injury to his arm dressed. He was found last night in Los Angeles. Brenning was serving a term for perjury and now faces a jail-breaking charge also.

EXTEND LIGHT CABLE

PASADENA, June 26.—About nine miles of cable will be laid under city streets this summer by the municipal light department in making extensions of its present service.

QUAKERS FAVOR PEACE

Friends' Yearly Meeting Closes at Whittier With Strong Appeal to President to Oppose War

WHITTIER, June 26.—With the six scheduled meetings held today at the First Friends Church being given over to devotionals and worship, the thirty-third annual session of the California yearly meeting of Friends churches, which has been in session here since Monday, passed into the records of the Society of Friends.

Among the outstanding interests of the week were the annual election of officers, the appointment of delegates to the five-year meeting, the installation of a new department of church work, the Friends' colleges alumni luncheon, the reading of "epistles" or messages from foreign Friends Yearly meetings and able addresses and reports given daily.

At the meteing devoted to peace, legislation and social service, the following letter was proposed to President Coolidge, unanimously adopted and ordered signed by the clerk or presiding officer, Allan U. Tomlinson, and sent: "We desire to express our hearty indorsement of your many utterances in favor of basing our international relations on justice and right dealing, rather than dependence on military force.

"We pray that your call to the conference at Geneva in favor of naval reduction may attain full success.

"We rejoice that our relations with Mexico are in process of adjustment on a satisfactory basis, and we pray that all our dealings with our Latin-American neighbors may avoid all causes of irritation, and may be heartily sympathetic with them in their efforts to attain more settled conditions in their national affairs.

"We are strongly opposed to military intervention in China or any use of force in protection of missionary work or business operations in foreign countries, but rather entire dependance upon such nations to give any needed protection. We are glad for such sympathetic attitude as has been shown in some measure by our government to the Chinese aspirations, and trust that it may be given to them in the fullest possible measure.

"We rejoice that our government has responded to the suggestion of M. Briand to outlaw war between this nation and France, and shall pray that it may be speedily realized. We further pray that like treaties may be made with other nations, until war may be outlawed throughout the world.

"We stand unalterably opposed to all compulsory drill in tax-supported schools, and we trust our youth may be trained away from the thought of military strife, and to think of all other peoples on terms of friendship and helpfulness." Charles F. Bruce is chairman and J. R. White is secretary-treasurer of the Peace and legislation board of the yearly meeting.

At the annual election of officers, Allan U. Tomlinson was chosen presiding clerk for the eleventh consecutive year.

In the new department of child study and parent education, Mrs. Mattie Gregg was appointed chairman, with power to choose the members of her board and outline the work. Ten delegates from the California yearly meeting, which is composed of twenty-three church organizations, were chosen to attend the five-year meeting to be held at Richmond, Ind., in October.

One of the touching incidents of the sessions was the announcement of the retirement of two of the patriarchs of the Pacific Coast; they were Rev. Levi Gregory of Oakland and Rev. Harry Keates of Pasadena. Both have passed the point of usual retirement from active service, and both have given more than half a century of their lives to the work of the Friends churches. In accepting their resignations the California yearly meeting paid high tribute to their splendid service rendered, both on the Coast and in the churches of the East and Middle West.

REFORMER DIES AT PALISADES

Noted Enemy of Tobacco and Liquor Passes Away at Seaside Resort

SANTA MONICA, June 26.—Edward J Hall, president of the Anti-Narcotic League of America and for years a leading nation-wide lecturer for the Anti-Saloon League, is dead. The end came to the noted orator at his home, 954 Fiske street, Pacific Palisades, early Saturday morning, following a short illness.

Since 1914, when he actively entered the campaign against saloons making his debut at Denver, Mr. Hall had engaged in reform work, turning to wage war against narcotics when the Volstead Act was adopted eliminating the saloon. His famous debate, "Wet vs. Dry," given with the assistance of McDonald Summers, in which Mr. Hall played the role of a saloonkeeper, was hailed as one of the strongest arguments for prohibition presented to the public.

In his fight against narcotics, Mr. Hall, aided by Mr. Summers, followed the same method, presenting a dialogue entitled "The Judge and the Dope Peddler." Mr. Hall played the role of the narcotic peddler.

Mr. Hall was born in Youngstown, N. Y., in 1872. His education consisted only in the short courses obtainable in the public schools at that time. A few years after leaving school, Mr. Hall moved to Brooklyn, N. Y., where he became a member of the Central Lodge, Free and Accepted Masons.

The lecturer leaves his widow, Mrs. Emma Gittere Hall; two sons, Henry B. Hall, 22 years of age, and Edward J. Hall, Jr., 11, and one daughter, Verona, 13, all of Santa Monica. Funeral arrangements have been deferred pending word from relatives in the East.

Plan to Enlarge City's System of Main Boulevards

PASADENA, June 26.—City Engineer Earle is preparing a plan of street extension and improvement here by which five Pasadena traffic arteries will serve as a through approach to the city at the end of the new twenty-three-mile highway from Long Beach to Pasadena, which is now nearing completion.

Atlantic avenue, the new intercity thoroughfare, lacks only three miles of completion up to Pasadena's city limits. This strip is through the Hellman ranch, and work on it is expected to start within a month or two.

Pasadena's share in the project will probably consist of the extension of South Lake avenue to a point near El Molino avenue, and improvements which will permit ready access to Los Robles and Marengo avenues and Broadway, according to Earle.

This also will provide a link, connecting with Lincoln avenue, Pasadena, San Fernando Road and the Ridge Route to San Francisco. City Engineer Earle will present his plan to the Board of City Directors soon.

FULLERTON POLICE ASK AID OF FORCE HERE

FULLERTON, June 26.—Los Angeles police in other Southern California cities were asked yesterday to join in a search for Ruby Redd, 19 years of age, who disappeared after leaving her home in Dolores, Colo., last Tuesday to visit an aunt, Mrs. Jonathan Small in this city. Finding that the girl did not arrive on the California Limited as planned, Mrs. Small notified Fullerton police. No trace of the girl was found, and Capt. T. K. Winter of the local police, asked that a search be made for the girl in Los Angeles, as she was known to have an ambition to get into motion-picture work. The girl was described as being very pretty, and carried considerable money with her and for that reason her parents fear for her safety.

BOY BATHER DROWNS

SANTA ANA, June 26.—David Beltran, 16 years of age, son of Mrs. Forbes Beltran, innkeeper at San Juan Capistrano, was drowned near there late yesterday, according to reports to the Coroner's office today. The body has not been recovered. Beltran, who could not swim, was carried out to sea by a high wave and sank before rescuers could reach him.

ALHAMBRA BOY TO TEACH IN TURKEY

ALHAMBRA, June 26.—J. Raymond Mills, son of City Commissioner J. L. Mills, has been appointed on the faculty of the International College in Smyrna, Turkey. He will leave in a few days for New York City where he is to take a six weeks' summer course at Columbia University in preparation for his future work.

The young man is a graduate of Alhambra High School and received his diploma at Pomona College this month. He intends to devote his life to directing religious training. His appointment to the International College was made by the American Board of Missions, Boston.

AUTHORIZE EXPENDITURE

VENTURA, June 26.—By the diminutive, yet one-sided vote of 53 to 2, the Ventura Grammar School District yesterday authorized the expenditure of $18,000 additional during the coming year. This money is to go to pay for street improvements and to care for other expenses caused by the recent rapid growth of the city.

STUDENTS PICK CAREERS

Graduating Class at Alhambra Indicate Definite Ideas as to the Future

ALHAMBRA, June 26.—Of the 179 students who were graduated from Alhambra High School last week, 140 have definitely decided on their future careers, a survey taken by means of a questionnaire showed. There were ninety girls and eighty-nine boys in the class, and seventy boys and the same number of girls indicated their choice of business or profession.

An unusually large number of the class will enter college or some other institution of higher learning, the survey showing that 114 plan to continue their education. Of the eighty-nine boys in the class only fifteen will launch immediately into the business world without further preparation. Forty of the ninety girls plan to go to college. The University of California at Los Angeles received the highest vote among the girls and the University of Southern California will draw the largest number of boys.

gleaned from the answers to ques-
Interesting information was
tions relative to profession or business which the graduates have decided to take up. Engineering in its various branches is the choice of twenty-one boys, the study of law comes next with seven, and six have chosen aviation as a career. One boy announced he was going on the stage, two intended to be newspaper men and others chose to be musicians, athletic coaches, salesmen and architects. One graduate said he was going to be either a teacher or go into politics. Not one chose the medical profession.

Of the girls who have decided what they're going to do, seventeen prefer secretarial and stenographic work, and teaching is the choice of twelve. Six want to go on the stage and one into the missionary field. Journalism and dental hygiene were chosen by two.

Only two girls were either brave enough or truthful enough to say they intended to be married.

THREE HUN[...] YEARS MAR[...]

Centuries of Wedd[...] at Celebratio[...]

Six Couples, Long [...] in Attendanc[...]

Compliment Dr. and [...] O. P. Gifford

WANT-AD RATE[...]

Judge Fine[...] for Exceed[...] Speed L[...]

COMMUNITY [...]

FINDS EVIDENC[...] ANCIENT [...]

LOST—FOUND

POOR HONEY [...] IS SEEN [...]

PLEA TODAY [...]

Changing Los Angeles

As in all cities, there are districts in Los Angeles literally being torn down and rebuilt in order to make them conform to the new living standards. Antiquated apartment houses and office buildings give way to modern structures; old homesites are razed for skyscrapers; subdivisions and suburbs are dotted with new dwellings.

Out of this constant change and growth come handsome profits for those who own real estate. An investment today may yield substantial profits or even a fortune later on. Such, at least, has been the experience of many who were guided to good investments through the real estate columns of Times Want Ads.

BEAUTY SHOPS— And Woman's Sphere —3-X

A NEW FACE in 7 to 14 days. Wrinkles, pits, sags, etc., removed. DeClifford's 302 Stack Bldg., 4th-Bdy.

OVERWEIGHT? Sick? Try our BLOOD WASH system. 747 S. Hill. Rm. 217

PERSONALS— Business —4

LEGITIMATE MOTION PICTURE STUDIO

For A Limited Time Only Will Give A FREE SCREEN TEST to men, women and children who believe they have possibilities for screen acting. Send coupon at once to MR. JOHN INCE, 1329 Gordon st., Hollywood, Calif.

Name .... Age ....

Address .... T.-6-27-27.

Important Notice

No further transfers on Sea Breeze Beach Club memberships will be made until October 1, 1927.

Sea Breeze Holding Co.

WILL ladies in Lincoln car observing accident at 3rd & Beaudry, June 23, 3:45 p.m., call MR. HAUG. TR. 6726. Driver of Ford says you do not wish to be bothered. We are sure you will help us. Any other witnessing accident please phone.

?—Overworked?—Sick—?

OUR BLOOD WASH TREAT. REVOLUTIONIZES the system of living. It is superior to any week-end trip. Investigate. 747 S. HILL. Rm. 217.

WILL some one help prof. gentleman, alone and in dire need of living necessities. Young, vigorous, strong; will do anything. Address N, box 26, Times Office.

PAYNE'S Academy, the only exclusive school of Dancing in Los Angeles. Summer rates, 2 private lessons $5, 4 class lessons, $5. HO. 7367.

"LOUBERT FOR MEMBERSHIPS" CONSULT US FIRST and save money cash or terms. Call TR. 6306 Dockweiler-Loubert, 313 Quinby Bg.

SURF and SAND regular membership, HERMOSA BEACH, HIGH CLASS club, BEST BEACH, NEED MONEY, BARGAIN. WH. 7523.

UNUSUALLY meritorious investment opportunity of special interest to women. Investigation invited. J. E. Maguire, 506 Merritt Bldg.

FOR sale, 4 Sea Breeze Beach Club memberships at $10 each. Country Club Magazine, 701 Grant Bldg.

MEMBERSHIP in one of finest downtown clubs for sale to bus. man. $50. Address E, box 33, Times Office

PHYSICAL culture colony forming in Tahiti. Magazine 25 cts. Oscar Schleif, Papeete, Tahiti.

EDUCATIONAL — SCHOOL, College, Private Instructions

Dancing —7-C

DANCING

LESSONS 50c PER HOUR PRIVATE AND PRACTICE BEGINNERS 9-HR. COURSE, $4.50 75c—STRICTLY PRIVATE—75c ORCHESTRA MUSIC DANCING EVERY AFTERNOON AND EVENING

Wilson Dance Studio

417 W. 5TH ST. PHONE MU. 9875.

NATIONAL COLLEGE DANCING $5 COMPLETE COURSE $5 PRIVATE & PRACTICE 720 S. GRAND VA 1913

ORPHEUM Dance Studio. Private lessons 50c. 721 S. Hill TU 7030.

CONTRACTORS— And Builders —8

GEN. CONTRACTORS

and builders; repair work of all kinds. 20 years' experience; prices best in city. PHONE ATlantic 7618.

A CLEAR LOT NOT NECESSARY—We will build you either home or income by our new plan. Open evenings. Phone VAndike 2291. BUILDERS' FINANCE ASSN., Inc. 412 Laughlin Bldg., 315 S. Bdwy.

6% BLDG. loans, we finance 100%. Not necessary to have clear lot. Free plan service. Estimates. Thomas Const. Co., 804 Sun Bldg., 7th and Hill. VA. 6385.

Dump Truck Service

Grading, excavating, general haul'g. Fordson loaders. HOllywood 1608.

PAINTING CONTRACTOR Paperhanging & tinting. Day or cont. A-1 work guar. Prices reas. ME.8461

SPECIAL SALE sash, doors, etc., this week, exceptional bargains, all new. Sunset Mills, 6600 Lexington ave.

STOCK PLANS 1c floor ft. Special 5c. BUILDERS' PLAN SERVICE. 4073 Beverly Blvd. WA. 5988.

GARAGE $45 up, any size, anywhere. Shell of small house, $150. 612 W. 54TH ST. A. M. WILSON. AX. 8781

ELECTRIC WIRING Call DE. 7045

PAINTING, papering, carpenter and roof repairs. Cash or EZ terms. H. A. Watts. HU. 6491-J. 3553 S. Flower

Elec. Wiring, Fixtures PHONE WE. 3542.

FINANCE, 6%. Expert on alteration work & bungalows. Lowest prices in city. Plans free. BE. 1657.

PLASTERING, interior & exterior patching a specialty. TH. 6001

Carpenter, A1. ME. 8061.

PAINTING, tinting, papering & airbrush wk. C. N. Roberts. DU. 9469.

PAINTING, paperhanging, tinting, 10 mo. to pay. Work guar. HU. 3216.

Cement Work —8-D

CEMENT work all kinds, very lowest price, guar. good work. GA. 1942.

GENERAL cement contractor, anythg. anywhere. Barton, AN. 2306.

CEMENT WORK, ALL KINDS, day or contract. Mixer. DR. 6512.

CEMENT WORK ALL KINDS, 10 MO. TO PAY. 592448.

WANTED—HELP— Male

Store and Office —10-A

MECH. eng., hydlics., univ. grad. $400
TYPIST-CLERK $75
HOTEL CLERK, neat dress...$100
BKPR., grocery clerk, ctry...$100
COLLECT. AGENCY EXPERT $250
SHIPPING CLERK $125
FURNITURE and linen sales $125
Pacific Audit & System Co., Inc. 829 Story Bldg. (Agy.) 6th & Bdwy.

YOUNG man, single, some bookkeeping or accounting experience, for auditor's office of local company. Reply in own handwriting, stating your education, experience, age, references and telephone number. Confidential if now employed. Address M, box 155, Times Office.

EXPERIENCED window trimmer and card writer for men's clothing and furnishing. Campens, Long Beach.

Business Training Courses—10½-A

$1700-$2100. CLERK, carrier, postoffice exam. July 16. For successful preparation see Mr. Ward, Los Angeles Coach. Schl., 1030 W. 9th st.

Salesmen, Solicitors —10-B

SALESMEN

To Sell Oak Crest

$20,000,000 Movie development adjoining us.

BEST COMMISSION ARRANGEMENT THE BEST OF IMPROVEMENTS ARE BEING INSTALLED NOW Transportation—Allowance. Priced $3500. Terms.

APPLY TO MR. CARNES 9:00 TO 11:00 ONLY.

THE D. B. CARNES CO.

406 GUARANTY BLDG. HOLLYWOOD. HE. 2281.

SALESMAN—ATTENTION! WITH OR WITHOUT AUTO

Our Rapid-Fire Selling

Campaign now centered on GLENDALE, LANKERSHIM, WEST HOLLYWOOD, HOLLYW'D, PALISADES DEL REY GIGANTIC SELLING CAMPAIGN READY TO BE LAUNCHED ON

DEL REY HILLS

PROPOSED SITE OF THE LOS ANGELES UNIVERSITY OUR PAST SUCCESSFUL SUBDIVISIONS LOADS US WITH VERIFIED LEADS! LEADS! LEADS! SEE MR. J. C. GANNON DICKINSON & GILLESPIE 520 WEST EIGHTH ST.

WANTED: A SUBDIVISION SALES ORGANIZATION With sufficient experience, resourcefulness and ability to handle a high class subdivision located directly in the path of development right up to the property now. This tract is surrounded by high-class transportation facilities, improved with sidewalks, curbs, street work, water, gas and electricity, offering a wonderful opportunity to a company who can qualify. However, unless you have a good record behind you and can sell not less than $100,000 worth of property per month, do not apply.

Automobile Salesmen

1937 AUTOMOBILE SELLING. ASSISTING THE SALESMAN. YOU WILL MAKE MONEY SELLING AUTOMOBILES WITH US.

IN FACT, YOU CAN'T HELP IT.

THE AUTOMOBILE SALESMAN who wants more money can make it here. It is not only the easiest selling car, which you will admit, but — — —when we show you how we are going to help the salesman.

YOU WILL WANT THE JOB

INVESTIGATE

See Mr. Working at 1225 E. 7th st.

Chain Theater Corp., needs several high-grade representatives to offer its securities in neighborhoods where new theaters are being constructed. Maximum commissions. Address F, Box, 341 Times Branch.

WANTED

50 well-dressed men to act on reception committee at Sea Breeze Beach Club, Santa Monica. Apply not later than 12 o'clock noon, today.

W. O. MERRITT.

SALESMEN

JUNE 28TH, 1927.

DEAR SIR AND MADAM:

For a number of years I've been hiring and training salespeople, thoroughly and successfully, and have helped sell a great deal of real estate in this dear old town. Some time ago I decided to work on the highest class property we have in the city, Miramar Estates, on Beverly Blvd., overlooking the entire bay. Nothing else like it. Priced from $7000 up.

Last week proved to all concerned that it is really easier to sell the best and get volume, provided your campaign is correct. It's taken almost 30 days to pave the way and frame the picture. We are now selling and have an opening for a few more ladies and gentlemen of good appearance and pleasing personality with a good-looking car.

CAN ALSO USE COLLEGE AND HIGH SCHOOL GRADUATES AND WOMEN OF EDUCATION & REFINEMENT.

Come in and let's talk it over. I sincerely believe it's the best line-up in the city. Music, Cafe, Tea Gardens, Bridge Parties, Saddle Horses. A different kind of solicitation and a different sales method. If you really want to make money, have a permanent connection with opportunity for advancement, and sell the best, come on, let's go.

CALL MORNINGS

Sincerely, (Signed) P. F. COVELL

833-34-35-36 ROOSEVELT BLDG. 7TH AND FLOWER STS.

MEN WANTED

FOR PERMANENT POSITIONS

An Eastern National CHAIN STORE corporation who have extended their operations to the Pacific Coast, will accept applications for employment today. Age limit 21 to 35.

Twenty-two stores to be opened shortly in Southern California. Ten now operating.

Men eligible for employment will be given thorough training in modern methods of merchandising, economics and advertising.

Must be willing to accept earnings of $33 to $45 per week while in training positions.

Only those who are desirous of obtaining permanent employment and promotion need apply.

L. A. TRACT, Personal Manager, Room 100 Mezzanine Floor, FORVE-PETTIBONE BLDG., 316 S. Figueroa, 9:30 a.m. or 2 p.m. sharp. No other time.

Do You Want a Permanent Profitable Position?

REAL SALESMEN

TO SELL

DANA POINT

UNDER

JOHN M. LYLE

On Excursion Method Highest type of improved Beach Property, backed by strongest syndicate on the Western Coast.

Best of commission arrangement. We pay you for the use of your car.

PERMANENT CONNECTIONS ASSURED.

See Harry Hudson Dana Point Office 3100 WILSHIRE BLVD. Near Vermont.

WANTED

10 EXPERIENCED CREW MGRS.

with crews or the ability to build them. For Edwards & Wildey's great GRANADA enterprise. A $10,000,000 development, 4100 acres, three years' work ahead. A city in the making, and making fast. The Beverly of the San Fernando Valley. Over $1,000,000 already sold. 56 houses now building. Men with clean records can make profitable and permanent connection with a company that has over 22 years of unbroken success to its credit.

See Maxwell or Fisher, sales mgrs. 413 Edwards & Wildey Bldg., 6th & Grand.

SALESMEN for Shur-Stop automatic fire extinguisher. Something new. Sells to every household. Good commission. Students attention. HOLCOMB, 509 Stimson Bldg.

WANTED—House to house solicitors for a necessity. $10 a day. Call morn. 326 I. W. Hellman Bldg.

Trades —10-C

PHOTO ENGRAVERS, all branches wanted in open shop. Address M, box 84, Times Office.

PHOTOGRAPHER, should be good copyist, one used to production; salary to start, $25. Newbrook Studio, Mr. White, 6424 Sunset Blvd.

WANTED immediately, 1st class all-around sign man. Steady employment. Excellent opportunity. Call, Sharp, Signs, HOllywood...

WANT-AD RATES

LOST, FOUND, STRAYED— And Stolen

SPECIAL NOTICES— Miscellaneous

Medical

90% SUCCESS

BUSINESS ANNOUNCEMENTS

"MEDICALITE"

NOTICES—MISC.

Witmer Health Institute

Sultan Turkish Baths

TRAVEL OPPORTUNITIES— Land, Water, Air

AUTOS FOR HIRE— With or Without Driver

EDUCATIONAL — SCHOOL, College, Private Instructions

LEARN AUTO ELECTRICITY

BEAUTY SHOPS— And Woman's Sphere

$7—ROOS WAVES—$7

EMPLOYMENT

WANTED—HELP— Male

Something Startling

CLOSERS

The Frank Meline Co.

YOUNG MEN

Commission Checks Talk

STRAIGHT SALARY

$6000.00 GRADE

I Want An Assistant

LOOK AHEAD!

SALESMEN

Do You Need Money?

Cabin Site Salesmen

TWIN LAKE PARK

AUTO MECHANICS

TOLUCA LAKE PARK

Ben Taylor, Burbank

BRANCH OFFICE MGR.

STRAIGHT SALARY

STUDIO CITY

Telephone Salesman

Private Car Salesmen

STOCK SALESMEN

MEN

SALESMEN

Life Insurance

Do You Like to Draw?

SCREEN TEST FREE

WANTED—HELP— Female

WANTED—DESIGNER

[illegible]

WANTED—HELP—
Female

Miscellaneous —11

WOMEN

Of good standing in the community to represent local concern. Executive position open. Preference given those who have been identified with social and civic club affairs. Work is dignified, permanent and highly remunerative. Call 9-12 a.m. 723 Board of Trade Bldg., 111 W. 7th st.

WOMEN Who are dissatisfied or who are ambitious to get ahead will be greatly benefitted if they will interview me.
GERTRUDE I. GEORGE
Director.
WOMEN'S SERVICE DEPT.
Harry H. Culver & Co.
2nd Floor.
620½ West 6th st.
TRinity 7095

EXPERIENCED house-to-house solicitors to sell new article of special interest to women. $5 per day guaranteed. Phone WE. 3304 for appointment.

WAITRESSES, DOMESTICS
Many good positions in and out of town. GREENE'S EMPLOYMENT AGENCY. 230½ S. Spring.

YOSEMITE VALLEY
Exp. cafeteria carver & serving girl, half fare paid .... $65. R.B. Hummel Bros. (Agy.) 529 Towne av.

WANTED—Girls' matron, 700 Mountain View st., Pasadena. Sterling 6408.

PRIV. party wants lady to knit few pairs wool hose. Kitchener toe. Address M. box 141, Times Branch.

EXP. girl, confectionery. Apply Grauman's Egyptian Theater Court.

FRY cooks, $20. Gen. hs. girls, $65. Anderson Agcy., 126 W. 3. R. 205.

WANTED—Lady to attend dry cleaning place. Apply 6420 S. HOOVER.

HOTEL phone operator, 2½ hrs. for room, exp. not required. 435 S. Hill.

Store and Office —11-A

STENO., adv. or publicity $150
BKPR., steno., downtown $150
STENO., credits $150
LEGAL steno. $135
STENO., clerk, auto finance $130
STENO., figure interest bonds $125
BKPR., "J" car $100
PRICE CLERK, hdwe. or elect. $110
TYPIST, meet public $90
Los Angeles Coml. Service (Agy.)
307 Van Nuys Bldg., 7th & Spring.

STENO., P.B.X., single $100
Steno., single 85
Steno., single, age 24-30 85
Steno., temp. 2 mos., So. East 100
Steno.-Bkpr., east side 125
Elliott-Fisher Biller, single 95
Dictaphonist, A-1 130
Steno.-Dictaphonist, single 110
Organization Builders Emp. Agcy.
401 Central Bldg., 108 W. 6th St.

STENO., legal $125
STENO.-bkpr., med. auto mfg. .... Open
STENO. asst. bkpr., several $108
TYPIST expert, meet public $90
TYPIST-Biller $100
BKPR. cost accountant .... Open
Pacific Audit & System Co., Inc.
129 Story Bldg. (Agy.) 6th & Bdwy.

BKPR., steno., young .... Open
A-1 STENO. (splendid oppor.) $110
LEGAL STENO. $125
TYPIST & receptionist $85
DICT. OPR., life ins. exp. $110
SUMMERS & SUMMERS AGCY.
216 CONSOLIDATED BLDG.

STENO., out of town $125
STENO. $110
TRANSIT mach. opr., typist $90
ADDRESSOGRAPH opr. $80
CLERK $75

[illegible]

STENOGRAPHER

[illegible]

BELL SHORTHAND

[illegible]

LADY FOR VACANCY

[illegible]

Call at 621 S. Western

CASH EVERY SAT

[illegible]

WANTED—HELP—
Female

Saleswomen, Solicitors —11-B

SOLICITORS—

A wonderful opportunity to earn BIG MONEY. We need at once 5 women to assist salesmen. See R. C. EVANS, 634½ So. Alvarado.

SOLICITORS

TORRANCE is hot. Western avenue property close to gigantic industrial development. Salary and commission. Offer your guests a trip to Honolulu. Salesmanager, 988 South Western Avenue.

GIRLS wanted. Experience unnecessary. 218 W. 5TH ST., RM. 420.

WANT first-class rental lady with car. 5252 MELROSE AVE.

Trades —11-C

CUTTERS' HELPER

$18 WEEK. APPLY
407 EAST PICO—RM. 905

BEAUTY parlor operator for out of town, must be graduate of recognized school. Address F. box 430, Times Branch.

WANTED—One fairly experienced in repair department of dry cleaning plant. ELITE CLEANERS & DYERS, Pasadena. Wakefield 5177.

LADIES wanted for fancy home wk. No invest. 1421½ N. CATALINA.

To Learn Trades —11½-C

WOMEN AND GIRLS
Learn to operate power mach. Bonnaz emb., hemst., buttonhole, overlock, 2-needle. 224 S. Spring, R. 524

LEARN chocolate dipping or fancy candy packing. Vacation low rates. Phone Alice Lloyd, HO. 2465.

CHOCOLATE DIPPING TAUGHT—Rose Dunham, expert teacher. DR. 7619. 1306 Glendale blvd. at Sunset

LADIES earn good money in handwork at home. 6012 S. Broadway.

Commercial Art Instructions—11-CA

Do You Like to Draw?

MEYER-BOTH CO., a large art and service organization, offers opportunity of practical training during spare time to women who like to draw and want to become commercial artists.
Write or call for catalogue.
916 W. P. STORY BLDG.
Sixth and Bdwy. Open evenings.

Household, Domestic —11-D

MOTHER'S helper, white, $30, one child, 5 yrs. & 1 infant. Thursday afternoon & all day Sunday off. 260 S. Almont Dr., Beverly Hills. OX. 6999.

RELIABLE white girl for plain cooking & downstairs work, no laundry or heavy cleaning. 2 school children. Refs. $60. WH. 8327. 155 S. PLYMOUTH BLVD. Take R car.

IF you are a good cook, young, white, and wish to work in one of the homiest good homes in the Wilshire district where other help is kept, phone WA. 5684. Wages $60.

IF you want office, or domestic work in Bev. Hills, register Lewis Employment Agcy., 211 Scholl Bldg., 441 Beverly Drive, Beverly Hills.

WOMAN, speaking pure Italian, for care of 2 small children and upstairs work. Good home and wages. 658 S. Highland ave.

WANTED—A good capable woman to do downstairs work and cooking. Must have references. Good wages.

[illegible]

WANTED—HELP—
Male and Female

[illegible]

WANTED—
Agents and Canvassers —13

[illegible]

WANTED—
Agents and Canvassers —13

AGENTS WANTED as city or State distributors of high grade office specialty. TAUKLO CO., 33 West 42nd st., New York City.

EMPLOYMENT—
Agencies —14

BEST colored help, male, female. White Agcy., 1107 E. 12th. ME. 3338

CALL OL. 4427 FOR ALL KINDS RELIABLE JAPANESE WORKERS

WANTED—SITUATIONS—
Male

Miscellaneous —15

FILIPINO experienced as auto mech., helper, car washer and greaser wishes steady position in garage at night. Will furnish bond if required, to be returned when quit or discharged. MEtropolitan 8776 or MUtual 9531. GALLARDO.

LITERARY work, translation, copying, etc., or any mental or manual work urgently wanted for versatile disabled vet, of good character. Forced to stay in nearby mts. account health. Write offer to Lorenz Dorn, 434 SO. RAMPART.

SALESMANAGER and lecturer, capable of taking full charge of organization. Practical selling methods applied. 20 years' local experience in R.E. business. Want connection with responsible firm. Address F. box 422, Times Branch.

YOUNG man with good refs., would like 4 or 5 hours' work a day any kind, bet. hrs. 10 a.m. and 7 p.m. Address N. box 71, Times Office.

ELDERLY married man wants janitor or watchman job. Urgent. American citizen. Good refs. HU. 9027-J.

YOUNG man with closed car wants work. Reliable driver. Address G. box 596, Times Branch.

YOUNG man, good appearance, educa., lives home, desires work. Has car. UN. 5414.

COLLEGE man, age 30 yrs., desires office or outside work. Salary, references. Address F. box 384, Times Office.

COLLEGE graduate, age 24, desires temporary or permanent job. Preferably outside. Anywhere. References. Cooper, OL. 3726.

MEXICAN young man would work gratis in anything with future. 6-10 p.m. J. S. SILVA, 539 S. Gless st.

CHINESE schoolboy wants pos. in family. 417 N. Los Angeles st. Harold Quon.

DEPENDABLE young man janitor, garage, chauffeur or similar work. UN. 0320.

YOUNG Swedish man, position as houseman or janitor work, refs. MU. 1627.

TO yachtsmen, others going abroad, expert linguist, secretary, male, formerly Brazil, Paris. Glendale 4078-J

COLLEGE student, 22, wants work for summer. 401 S. Stoneman ave., Alhambra. AL. 2430-R.

MARRIED man of 50 with Hudson coach must have work. What have you? 554517.

IF you need expert oriental decorator and designer. Beverly Hills Studios. OX. 5402.

STEADY employment wanted by middle aged man. DE. 1057.

YOUNG man living at home, oil station, garage or drive car. EM. 7369

1ST-class col. cook wishes pos. priv. fam. or hotel. AT. 7669.

PORTER, col., hotel, all around. City refs. DR. 9070.

EXPERIENCED nurse or companion

[illegible]

Store and Office —15-A

YOUNG MAN

[illegible]

WANTED—SITUATIONS—
Male

Chauffeurs, Teamsters —15-D

A CHAUFFEUR, not just a driver, wants position in private family. American, white, single. Willing to go anywhere. Careful, obliging honest and reliable. Best of local references. Drive any make of cars know city and has worked in best homes. Ask for Herman. BE. 6483

CHAUFFEUR, young white, intelligent, desires position: private individual or family, 7 yrs. of driving experience. Rolls, Pierce & Lincoln. Local refs as to integrity & ability. EM 1030

CHAUFFEUR, age 30. A1 auto mechanic and handy man. Drive any make car. Does not smoke or use liquor. Local refs. Finnish. Ph. HU. 4340-J. Mattson.

CHAUFFEUR, long exp., desires pos. out of city. Can furnish all refs. desired. H. E. Wilson, Harbor Hotel, San Pedro.

GENTLEMAN desires to place his colored chauffeur with private family. Excellent driver. ROBERT BAKER, VA. 3694.

CHAUFFEUR, Filipino, very highly recom. 6 yrs. driving, high grade cars in L. A. Uniform. Ph. ME. 4152, Apt. 5.

FILIPINO chauffeur, 5 yrs.' driving high grade cars, position, priv. family. Best city refs. ME. 1160, Rm. 24.

CHAUFFEUR, A1, reliable family driver, strictly sober. 17 years' experience. Any car. City or country. Have my uniform. DR. 8646. Petry.

CHAUFFEUR, German, 30, wants position, exp on English and American cars, best local refs., 6 years in this city. Phone 561395.

YOUNG man wants ½ day work, chauffeur, bkpr. & typist. Do anything. Small sal. Refs. TU. 2161.

HOME man, single, experience chauffeur, etc. Excellent references. Go anywhere. DR. 1946. 1010 S. Fedora

CHAUF., mech., gard., 35 yrs., white, good worker. Reas. wage. 7 yrs. local ref. TR. 8931, R. 116.

CHAUFFEUR & yardman, white. 6 yrs. local experience, good reference. Go anywhere. AT. 4774.

YNG. col. man, married, wishes position as chauffeur. Will do some yd. work. Go home nights. MI. 3987.

GOOD mechanic with road exp. wants to drive car East. Good refs. Address M. box 7, Times Office.

NEAT rel. col. chauffeur, good worker, will serve. Best city ref. HU. 6851-J.

CHAUFF. & mech., exp. col., 6 years' exp., 2 yrs. last place. A-1 city ref. Cash bond if req. Call HU. 4623.

ENG. chauff. at pres. empld. desires change. DE. 4261 Sun. or address M. box 68, Times Office.

CHAUFFEUR, Chinese, reliable, experienced any car, position private family, local reference. AT. 7686.

JAPANESE chauffeur with best reference; also good cook. Henry, 234 S. Normandie, rear house.

YOUNG man student wishes to drive car part time or on a trip. Small wages. OR. 1425. Call Monday.

EXPERT Chinese chauff. 10 yrs. exp. Spk. gd. Eng. Loc. ref. ME. 0998. Eddie. Rm. 4.

EXP. chauf., white, mid. age, neat, careful, considerate. Ref. BO. 3962

CHAUFFEUR, white, reliable, 9 yrs. Calif. experience. Ref. OR. 0945.

MAN, col., with refs., wants position as chauffeur. Phone VA. 1670.

CHAUF., mech., young man, exp., refs. Phone MU. 4052.

NEAT young man, 10 yrs. exp., drive by hr., day, wk. Ref. HU. 7428.

[illegible]

WANTED—SITUATIONS—
Male

Painting, Decorating and Carpentering —15-E

WALLPAPERS — Have experienced lady call & help you select from largest selections on the Coast. 10c to $5. Paper hanger furnished if want. Ph. Mrs. Cummings. ME. 4125

EXCHANGE A-1 room & bath or suite of rooms for paperhanging, tinting, etc. Year's work guaranteed. BARNETT, Hotel Melrose. TR. 6321.

CARPENTER foreman or superintendent. Age 32. 7 yrs. L.A. Reas. Good draftsman. Refs. OX. 5003.

PAINTING, tinting: Reliable. Best materials, prices reas. W. J. HILL, 3953 So. Normandie. RO. 6737.

PAINTER, paperhanger, hardwood finisher. 1034 W. 60 Pl. TH. 2102.

TINTING, paper hanging, painting. Clean, careful work. Reas. AT. 5203

PAPERHANGING, 25c up per roll. Satisfaction guarantee. DR. 4259.

ROOMS painted or papered $5. Tinted $3. Credit avs. DIXON, TH. 5807.

PAINTER, paperhanger, wants work by day or contract. BE. 5168.

PAINTING, tinting, enameling, good work, right price. TH. 9531.

CARPENTER, repairing, alterations. No job too small. Phone DU. 5808.

PAINTING, $3 up. Paperhanging, $2 up. Tinting, $2. VA. 9442.

PAPERING, painting, tinting. Low figures. Know how. Go anywh. FI. 1829

PAINTING, papering, contract or day work. Terms if desired. AX. 9349.

Day Work —15-L

WEEDS

Burned and cut. WH. 3257 eves.

MIKADO DAY WORK CO. Hs. cleaning & gardening by day. 595-550.

EXP. house cleaner, floor polisher, etc. Refs. ME. 8173. Lundquist.

COL. man, light complex., from Ark., wants work, age 27. MU. 8770.

CLEANING, cooking & serving. Young col. man. Ref. AX. 2793.

HOUSE cleaning & window washing by an expt. man. DE. 7615.

COL. man wishes work of any kind, fast worker. HU. 4545-J.

GENERAL house & window cleaning, floors waxed, polished. HU. 3539-W

WINDOWS cleaned 10c. Floors waxed and polished. $2.50 rm. ME. 7672

WANTED—SITUATIONS—
Female

Miscellaneous —16

COLORED WOMEN, day workers, domestic servants, personal maids. Reliable & efficient. 2nd floor, S.W. cor. 12th & Central. TRinity 5594. B. A. EMPLOYMENT AGENCY.

REF. middle-aged woman, employed part-time, desires furn. room in exchange for services as companion for aged lady or children, eves. Address N. box 260, Times Office.

REFINED intelligent person wants position as nursery governess or companion to older children. Experienced and fond of children. Will go anywhere. Tel. Alhambra 991-J.

REF. woman 40, trained nurse, as hskpr. & comp. to semi-invalid or eld. people. Perm. $65. Good cook. Best ref. 1328 Sutherland St.

TEACHER would look after private home for summer, while family is on vacation. Address F. box 329, Times Branch.

SAXOPHONE & piano teacher would like to assist in music studio or music store. Good refs. Address M. box 81, Times Office.

CULTURED woman desires pos. companion-nurse to refined person, or

[illegible]

WANTED—SITUATIONS—
Female

Store and Office —16-A

Auto Bkpr-Stenog.

7 yrs.' exp. full chg. contracts, profit and loss statements, etc. Competent, accurate, highest refs., some local. Address F. box 307, Times Branch.

COLLEGE graduate, age 26, single, very accurate and industrious, beginning stenographer & typist. Able letter writer, desires secretarial position. Address E. box 45, Times Office.

LADY with outside selling experience, also capable of taking charge of books and correspondence, would like position as office manager. Investment if required. Address M. box 35, Times Office.

ACCOUNTANT-Auditor, office mgr., cost accountant, etc. 20 yrs. exp. Address G. box 590, Times Branch.

Nurses —16-C

REGISTERED nurse, high-schl. teacher wants to accompany patient on vacation or back East for expenses. Phone AT. 0334.

PRACTICAL nurse will care for mental or chronic case. Experienced, reliable. Write particulars to 3826 Maple ave.

WANT position as nurse, willing to assist light housework, best of references. CA. 0781.

NURSE, hospital & sanitarium exp., also exp. care cancer patients & aged. Prefer latter work. OL. 4376.

NURSE, pract., wishes position invalid, conv., lt. hskpg. $15 wk. AT. 1405.

PRACTICAL NURSE LOOKING FOR POSITION, MISS BROUSER, 140 N. BEAUDRY AVE. MU. 8792.

PRACTICAL nurse wants employment by hour or day. Phone TH. 2534 or call 9010 SO. VERMONT.

GRADUATE nurse wants nervous case in her own home. Refs. furn. EM. 4502.

NURSE wants work by week, day or hour. ALbany 1741. AL. 5269.

NURSE will take invalid or elderly lady in own home. EM. 7378.

NURSE, hospital exp. and training. Moderate rates. Ref. MU. 7894.

NURSE will take invalid or elderly lady in own home. EM. 7378.

WEEK free. Nurse's beaut. new home for aged, afflicted, reas. VE. 4456.

PRAC. nurse to invalid, conval. or elderly lady. Ph. RO. 2561.

NURSE, EXP. ANY CASE.
C. S. PREFERRED. VE. 7267.

EXPER. prac. nurse $4 a day, $25 per week. Rm. 350-B. DUnkirk 2060

NURSE, exp. convalescent or invalid. Phone after 8 a.m. DR. 7461.

PRACTICAL nurse, refined, efficient, willing to work. Dr.'s refs. OX. 1669

EXP. nurse desires pos. in Dr. or dental office. VEr. 6660, apt. 8.

MATERNITY special, keep house, any case, daily, tasty cooking. EM. 2310.

NURSE, efficient, best ref. Son 5. Address H. box 407, Times Branch.

TRAINED nurse, best medical ref., with invalid. 1005 W. 6th st. R. 330.

PRACTICAL NURSE
BE. 5644

NURSE will take patients in her own hillside home. GA. 2196.

KIND, efficient nurse, ready for case. OR. 5444.

NURSE, KIND & EFFICIENT. BEST OF REFS. PH. HE. 5074.

PRACTICAL nurse, capable, invalid, mental or housekeeper. MU. 2169.

NURSE, exp., wants mild mental in quiet home. Ref. GR. 1409.

FRENCH dressmaker, cut own pat-

[illegible]

WANTED—SITUATIONS—
Female

Housekprs., Domestics, Cooks—16-D

LADY, 33, 2 children, 13 & 14, wishes housekeeping in motherless home or business men's club. A1 housekeeper and cook. Address M. box 190, Times Office.

COMPETENT widow with baby desires position as housekeeper in motherless home. References exchanged. Good home desired. Address M. box 82, Times Office.

CAPABLE, willing high school graduate will care for children & do housework, $15 per week. Phone 581246 after 7:30 a.m. Monday.

WIDOW with son age 5, nice appearance, good character, position as housekeeper refined home. Address 3509 Herman ave. San Diego, Cal.

POSITION gen. hswk., or cooking & downstairs adult family, no laundry; go anywhere; state wages. Address H. box 420, Times Branch.

HSKPR. bus. people or man with grown boys, where can be much alone, elderly, poor hearing. Pleasant, cheery, good cook. AT. 6650.

YOUNG col. girl wishes work in small family as mother's helper or straight nursing. Ref. HU. 6144-W.

SCHOOL girl, Japanese, wants position private family, good references. P.O. box 689, Sawtelle.

NEAT appearing col. girl wants work, ½ or all day. Rel. exp. Ref. Home nights. HU. 2648-M.

LADY desires position as housekeeper in refined Methodist home. 1660 E. 46th st.

REF. elderly Russian lady (speaks English,) desires housekeeping in gentleman's home. AT. 8228, 9 to 12.

EXPERIENCED woman, ½ day, general housework, steady. City references. 599059.

REFINED mid.-aged woman, home with plain people, adults. Write Mrs. Helen, 123 NO. HOPE ST.

HOUSEKEEPER, refined, trustworthy, with child. Good cook. Wishes to take charge. DRexel 3943.

HOUSEKEEPER with boy 11 wants work in good home. C. M. 154 W. 88TH ST.

FRENCH woman with schoolgirl, cook & hswk. Private family. $50 & up. WE. 8353.

HOUSEKEEPER with 5-yr.-old boy wants pos. respect. Christian fam. Address G. box 481, Times Branch.

REFINED lady, 50, wants pos. as hskpr. B. Sprague, Gen. Del., LONG BEACH.

WHITE woman wants ½ day work by week mornings, plain sewing. WE. 2633.

HSWK Middle-aged white woman, good cook, neat, quick, capable. Adults preferred. Ph. [illegible]

EXP. Canadian, upstairs or children, good seamstress. Good wages. TR. 2244. Room 110.

FOR dependable help of all kinds call Scotanus Empl. Agcy., Beverly Hills OX. 3804.

SITUATION wanted, mother's helper. Reliable, colored woman. DE. 7406.

NEAT col. girl wants work. Likes children. ME. 6383.

SCANDINAVIAN, gen. hsewk., cook, downstairs, $85-$90. DU. 0414.

EXP. col. girl for cooking & downstairs work, city ref. HU. 1208-W.

HOUSEKEEPER, white, good cook, wants pos. Gd. wages. Ph. DR. 1400

COMPETENT Swedish girl wants gen. hswk. Wages $75. DE. 6097.

REL. woman (col.) wants work by day or week. HE. 1801-M.

WHITE woman requires housework. 50c hr. Mrs. Brown. 7306 10th av.

Dressmakers, Seamstresses—16-E

[illegible]

WANTED—SITUATIONS—
Male and Female —17

COL. couple, chauff. & cook, maid, neat, rel. A1 city refs. HU. 2417-W.

COL. couple, cook, butler or chauffeur. Go anywhere. DR. 3340.

JAPANESE couple, chauffeur, hswk., want good place. CH. 1379.

RENTALS

WANTED—
To Rent

Miscellaneous —18

PHONE your want-ads to The Times. No credit arrangement necessary. Courteous, experienced ad-takers day and night, will help you with your copy, if desired. MEtropolitan 0700.

Rooms —18-H

WANTED, room & 2 meals per day in private Protestant family. Wilshire district preferred, by elderly gentleman. Address M. box 69, Times Office

ROOM in priv. family by bus. woman. N.W. dist. Address L. box 143, Times Office.

BY bus. lady, nice rm. with lady or cpl. Pref. elevation & view. Reas. Address N. box 43, Times Office.

Rooms and Board —18-J

YOUNG lady wants room and board in nice Catholic home. Prefer Southwest. Reasonable. Address M. box 42, Times Office.

BOY 9 yrs., & father, desire board in refined home. Refs. exchanged. Address F. box 554, Times Branch.

EV. Lutheran home for work, woman and child 5: reasonable. Address H. box 480, Times Branch.

Houses —18-K

WANTED—To rent an attractive 5 or 6-rm. single bungalow, in Hollywood, north of Santa Monica Blvd., by young couple who can furnish the best of references; permanent tenant if rent is reasonable. Address N. box 270, Times Office.

WANT lease, single bung., one yr. 6 or 7 rms. between Vermont, Larchmont, Wilshire, Los Feliz. Adults. Ref. Address G. box 537, Times Branch.

EASTERN couple want to rent or buy furn. house, 10 or more rms., with lease, close in. Owners only. Write description. Address M. box 148, Times Office.

FURNISHED flat or bungalow, 2 bedrooms, southwest, for 2 or 3 mos., to responsible adults. Give price & full particulars. Address G. box 599, Times Branch.

7 OR 8-rm., unfurnished, bungalow, W. or N.W. Adults. Permanent, responsible. Address G. box 589, Times Branch.

RESP. couple desire care summer mos of home, owner's absence, consider small rent. Ref. exch. Address F. box 421, Times Branch.

BUNG. in court in exchange for caring for same. Phone Crescenta 66-J.

WANT unfurn. mod. bung., north of Pico, 3 bdrms. Ph. MU. 1561.

PRIV. party wants large home suit. for subletting. Best ref. 553636.

WANT 10 to 15-rm. unfurn. at once in good loc. See 628 W. 27th st.

Flats, Apartments —18-L

ELDERLY couple want for perm. home 5-rm. low. dup., ½ dbl. Consider flat, 2 bdrms. Around $50. Address G. box 536, Times Branch.

Stores, Offices, Business Ptr.—18-M

REPUTABLE physician wants offices with dentist or physician. Address

[illegible]

ANNOUNCEMENT

[illegible]

TO LET—ROOMS—
Furnished

[illegible]

TO LET—ROOMS—
Furnished

Hotel Rooms

NEW HOTEL [illegible]
Southern Hospitality
Reduced Rates [illegible]

[illegible]

HOTEL LANKERSHIM
7TH & BROADWAY
SUMMER RATES

[illegible]

$1—DAY

[illegible]

HOTEL PARK [illegible]

[illegible]

TO LET—APARTMENTS—Furnished

West and Northwest —21-A

FOUR-ROOM APARTMENT IN THE EXCLUSIVE

LOS ALTOS APTS.

4121 Wilshire Blvd. Two bedrooms and two baths, exquisitely furnished. Available at once at special price for summer or longer. Call Owner at GR. 3303.

PARK LANE

NEW HAMPSHIRE COR. 4TH ST. In Wilshire

There is about this edifice, furnished by a decorator of note that unmistakable charm—livability. A magnificent new six-story structure with all known modern comforts & whole-hearted service at prices within reason. 2 and 3 rooms. H. BALSAM, Owner and Manager.

ARDMORE APTS.

437 N. ARDMORE. New, beautifully furnished apartments, large lobby. Wonderful view; light and air; large living-room with dining alcove; outside bath. Nothing like it for the money. Rates $50 to $75. GL. 6609.

WESTCHESTER APTS.

1375 WESTCHESTER PLACE AT PICO. New. Attractively furn. single and double apts. in high class dist. Gas, electric refrigeration, steam heat & daily maid service. EM. 4121. High class cafe in connection.

Wilshire Place Apts.

2992 WEST SEVENTH STREET. $45, $55, $65. SUMMER RATES BY DAY, WEEK OR MONTH. Exclusive, a real home. Large lobby. Amusement, billiards, cafe, switchboard, maid service. S car to door.

DE LUXE APTS.

Brand new, single, gorgeously furn. Hardwood floors, steam heat. Frigidaire, soundproof, elevator. Walking dist. References required. $40 & up. 1407 Crown Hill, cor. Lucas.

$60 UP.—PELLISSIER

NEAR AMBASSADOR HOTEL. Beautiful singles, doubles & hotel rooms with bath, frigidaire & every conv. incl. in price. 817 S. HOBART. DR. 9022. DR. 7327.

COOPER ARMS

TO LET—APARTMENTS—Furnished

West and Northwest —21-A

$37.50 CORONET APTS.

414 N. CORONADO. CLOSE IN. BEAUTIFULLY FURNISHED. AVAILABLE AT ONCE. WA. 4064.

THE MAYFLOWER APARTMENTS, the most modern, up-to-date 3, 4 and 5-room apartment in the city, corner of 23rd and Second, West Adams Heights, is just complete and ready to open. Some are unfurnished, two floors are completely furnished with the best of furnishings. Children welcome; have playground and other facilities. High and sightly, fine view of the ocean. Near schools, churches, stores and Berkeley Square. Open all day Sunday. 2329 W. 25th st.

$100 TO $400

SAN ANDREAS APTS.

620 S. ST. ANDREWS PLACE. New concrete and steel structure in heart of Wilshire District. Large singles, doubles and suites. Elaborately furnished. Large beautiful foyer. Refrigeration, steam heat and daily maid service. TELEPHONE: Fitzroy 1292.

$50 Up.—Stop—Look

No farther. Inspect these beaut. new apts. Quiet & refined atmosphere. Close to good shopping dist. & transportn. Soft filtered water. Maid service. Choice Wilshire dist. LA BERTHA APTS. 960 S. Oxford. DU. 2900. L. N car. Rates by day, week or month.

$55. SUMMER RATES $70. Cool, well furn. dbls., built around fountain in large court in Westlake dist. Close in. Maid & jan serv.

CASA ESPANA APTS.

298 LOMA DRIVE. DU. 3285. Blk. east of Union, blk. No. of 6th.

BROWNLEIGH APTS.

626 S. ST. PAUL AVE. D CAR. Strictly modern singles & doubles. Very reasonable. Walking distance to shopping district. Light, airy rooms, large closets. Maid service.

THE TRAYMORE

New and modern, cosy individual apartments, steam heat & elevator, private park, radio connections in all apts. Special service. R & H cars and bus to door. 523 S. RAMPART.

ANCELLE APTS.

7th & Gramercy Dr. Brand new singles, twin beds, doubles, 2 baths

TO LET—APARTMENTS—Furnished

Hollywood —21-W

IN THE HEART OF HOLLYWOOD

THE MAYFAIR APTS. 1760 WILCOX AVE.

THE SHELTON APTS. 1735 WILCOX AVE.

THE MARCELL ARMS 1825 CAHUENGA AVE.

Distinctively furnished, kitchenette suites, hotel service.

RATES FROM $70 UP

Owned and operated by Hollywood ROOSEVELT PROPERTIES CORP.

THE ARTIST VILLAGE Apartments

Just completed, an innovation. Furnished by Barker Bros. in antique & modern type furniture. Equipped with elect. refrigeration. Private tennis court & auto parking. Ready to cook your meals. $50 & up. 529 N. Formosa. GR. 2757.

VILLA CARLOTTA

$100.-APT. HOTEL-$375.

The most beautiful in Hollywood. 24-hr. serv. Luxuriously furn. large singles, doubles and de luxe apts. 5959 FRANKLIN AVE. GR. 2909.

NORMANDIE AVE., 1717 N. OL. 5307

AUDREY ARMS APTS. Hollywood's Finest

SPACIOUS SINGLES & DOUBLES. Exclusive, refined, quiet. Beaut. lobby and roof garden. SUMMER RATES

$65 UP—WEEKLY SERVICE

Somerset Apartments

6075 FRANKLIN AVE. The garden spot of Hollywood, beautifully furnished. Ideal home atmosphere. Free lights. Free gas. Free garage. 24-hour switchboard service. Tel. HE. 4161.

MATCHLESS VALUES

Dracena Apartments

One double, $65; singles, $45. One unfurnished single, $40. Garages free. Ph. 590611. Drive out No. Vermont to Ambrose (nr. Los Feliz,) east 1 blk. to 2050 Dracena dr.

JUST OPENING THE ANTLER

Beautifully furn., unique & complete, singles & doubles & bachelor apts., twin & dbl. beds, many closets

TO LET—FLATS—Furnished

West and Northwest —22-A

7 RM. upper with sun rm., beaut. apptd., $225. 3 rm. studio apt., new, Hollywood, $110. MRS. GUERNSEY. Open Sunday.

O'CONNELL & WHITE, 4060 W. 6th St. FI. 4667.

6-RM. lower duplex for rent, completely & beautifully furnished, with personal things. 2 baths, garage. 212 S. Orange Drive. OR. 1420.

6-RM. upper duplex, grand piano, radio, silver and linen. Adults only. No pets. $140. 203 N. Swall Drive, Beverly.

6 RMS., beaut. furn., grand piano, oriental. Wilshire district. Garage. $125. 432½ So. Norton. WA. 8698.

6-ROOM upper & garage for July & August, $65. Phone for appointment. RO. 3084.

6-RM. luxuriously furn. ground floor flat with garage. 2957 Francis ave. Adults only.

6 RMS. $90. Lower desirable Spanish duplex. 933 S. Sycamore St.

6 RMS., 2 bdrms., nicely furn., very reas. Gar. 1701 Magnolia. 51955.

5 RMS., exquisite Wilshire flat, Italian dining rm., real fireplace, furnishings from a $40,000 home, exceptional value, $125.

James J. Donahue. Dr.4951 Wilshire Blvd., cor. Western ave.

5-RM. JUST WHAT YOU WANT

Upper west, with living rm., dining rm., 2 bedrms. & kitchen, exceptionally & completely furn. 1 blk. to 3 cars, stores, etc. Garage, permanent tenants desired. Call 2859 SAN MARINO (9th and Vermont.)

5-Rm. Real Home in a Flat

NICELY FURN., TWIN BEDS, TILE BTHS. & SHWR., SK. GAR. $100. 2050 W. 7th NR. VERMONT.

5-RM. & dress.-rm., nearly new. Ideal in location and features; adults; now $85; be sure to see this. Get key at 1137 W. 29TH. BE. 4861.

5 LARGE rm. attractive upper south. Oriental, Chinese rugs, grand piano, twin beds. Owner. 110 N. Berendo. WA. 2522. Sun. and after 4:30.

5-4 RMS. Snap. 2 real bedrms. Quiet, refined. Adults. Ph., gar., jan. serv. H car. 336 S. Vendome st., bet. Rampart & Hoover. DU. 3477.

5 RMS. Why live in crowded apts.? Spacious rms. beaut. fur. in wood crt., nook, dress rm., gar. $90. 2843 W. 27, near W. Adams & 9th ave.

5-RM. new duplex, beaut. overstuffed furn., very reas., gar. 374 7-8 Loma Dr. 1½ blks. N. of 6th st. 53083.

5-R. beaut. lower flat. Elaborately furn. Oriental rugs, piano, Victrola. $100 mo. Adults. 1256 5th ave.

5-RM. lower flat, completely furn. Adults. July 1st to Sept. 1st. 2918 Sunset Pl., off Wilshire. WA. 3308.

MINUTE MOVIES (All rights reserved by The George Matthew Adams Service—Trade Mark Registered U. S. Patent Office) By ED WHEELAN

TO LET—HOUSES—Furnished

Hollywood

TO LET—BUNGALOWS—In Courts

Furnished

Spanish Garden Court

$35 SGL. BUNG. APTS.

5-RM. HOLLYWOOD $50

New—4 Rms.—$35 Up

$50 4 ROOMS $50

LAACK & WILLIAMS

O'CONNELL & WHITE

BEVERLY HILLS

CHELEW & HOIT

The Henry de Roulet Co.

GLENN & SMITH

TO LET—HOUSES—Unfurnished

West and Northwest

Hollywood

South and Southwest

East and Southeast

North and Northeast

TO LET—Suburban and Country

TO LET—BEACH—

TO LET—Or Lease

Miscellaneous —27

FINE cor. on the main st., near L.A. Formerly furniture store. 12 yrs. Always successful. RO. 4023.

$75. CLOSE in. 6300 sq. ft., light mfg., 3849 MONETA. TU. 6872.

STORE & liv. rm. 465½ Bixel. Good bus. neigh. Reas. Own., 592401.

Stores, Shops, Lofts —27-H

EXCEPTIONAL

Busiest block on SUNSET BLVD. 32x65. For chain or any other bus. With 50x65 drive in basement. See and be convinced. 2510 Sunset Blvd. Owner, DU. 4339.

FOR LEASE

Storeroom 40 by 16, newly painted and decorated. Suitable for hardware store as there is none in immediate neighborhood. Two or three-year lease. $50 per month. Apply Apt. 5, 4806½ Second ave. Phone UN. 8525.

FREE RENT

Until Sept. 1st, store 18x56, with large storage rm., next door to Piggly Wiggly, in new 2-story brick bldg. Rent $60. Hurry to get this.

Offices and Desk Space —27-J

OFFICE FURNITURE

TO LET—FLATS, HOUSES, APTS., Furniture for Sale

MISCELLANEOUS

FURNITURE—HOUSEHOLD GOODS, Sale, Exchange

QUITS RUG MARKET

MILTON G. COOPER & SONS, INC., largest WHOLESALE JOBBING and MANUFACTURING INSTITUTION on the entire PACIFIC COAST. SELLS to the FURNITURE AND RUG DEPARTMENT of the WESTERN DEPARTMENT STORE at 227 SO. BROADWAY and 226 SO. HILL STREET. THOUSANDS OF DOLLARS worth of MERCHANDISE disregarding COST or PROFIT. CASH WILL BE KING.

$25	WALL BEDS, all sizes	$14.95
$90	3-PIECE BED DAVENPORT SETS	$49.95
$50	8-PIECE WALNUT FINISH DINING SET	$29.75
$100	3-PC. BEDROOM SET	39.95
$50	5-pc. BEDROOM SET	29.95
$20	REFRIGERATORS	10.95
$8	MATTRESSES	4.95
$2	KITCHEN CHAIRS	1.00
$28	BAKEWELL RANGES	14.95
$50	3-PC. UPH. REED SET	29.95
$25	7.6x9 VELVET RUGS	12.95
$18.50	7.6x9 BRUSSELS	9.95
$25	8.3x10.6 AXMINSTERS	12.95
$25	6x9 AXMINSTERS	13.95
$12	6x9 FIBER RUGS	6.95
$35	8.3x10.6 AXMINSTERS	17.95
$35	8.3x10.6 VELVET RUGS	17.95
$45	9x12 VELVET RUGS	22.95
$35	9x12 VELVET RUGS	17.95
$120	9x12 WILTON RUGS	59.95
$55	9x12 AXMINSTERS	27.95
$24	6x9 VELVET RUGS	12.95
$40	9x12 AXMINISTERS	20.95
$35	9x12 AXMINSTERS	17.95
$22	9x12 BRUSSELS RUGS	11.95
$32	9x12 BRUSSELS RUGS	16.95

WESTERN DEPARTMENT STORE
227 SOUTH BROADWAY.
226 SOUTH HILL STREET.
Free parking to furniture rug buyers

STAR STAR

IF YOU WANT
GOOD FURNITURE
AT
ROCK BOTTOM PRICES
SEE OUR 3, 4 AND 5-ROOM OUTFITS BEGINNING AT $92.50.

STAR
FURNITURE CO.
ESTABLISHED 1919
Complete home furnishers.
3573 WHITTIER BLVD.
PHONE ANgelus 3890.
3 miles from Main street, 'tis true;
3 miles from high prices, too.
Take car marked R going east on 7th, get off at Esperanza.
7:30 a.m. Open evenings 10 p.m.

STAR STAR

Furniture, Household Goods at Auction —30-A

AUCTION

TUES., JUNE 28, 9:30 A.M.
3218 S. MAIN ST.

We will sell at public auction the complete furnishings of several homes, consisting of mohair and velour living room sets, walnut, gray and ivory bedroom sets, walnut and oak dining room sets, Wilton and Axminster rugs all sizes. Piano, phonographs, parlor lamps, combination library tables, davenport tables, day beds, dufolds, ice boxes, sewing ...

Washington Furniture

4-Rm. Outfit, $119

WASHINGTON FURNITURE CO.
1806 S. MAIN
OPEN EVENINGS

Auction Auction
3125 S. Main St.

10 A.M. ALL DAY & EVE 7:30 P.M. TUESDAY, JUNE 28TH. ENTIRE FURNISHINGS OF 9-RM. HOME OF DR. FRENCH 2308 WEST 20TH ST.

An unusual ass't of furnishings, incl. col. solid mah., bedrm. suite, four-poster bed, dressers, chiffoniers & table. Carved mah. library table, uph. arm chairs, Chesterfields, many off. living rm. chairs & rockers, pedestals & stands, old Eng. tapestry, many fine paintings, choice bric-a-brac, French clock, cut glass & silverware, bed & table linens, Thor elec. washer, ice box, etc. SEVERAL FINE OLD ORIENTAL RUGS & CARPETS.

W. DWIGHT HAMMOND, Auctioneer. HOlly. 5715.

AUCTION

Wed. June 29, 10 a.m.
3311 S. MAIN ST.

Dealers, apt. owners & private parties, attention. We have for this week's sale a very fine selection of living rm. sets, fine high grade 10-pc. walnut & other dining sets, wal., ivory & gray twin & other bedrm. sets; odd beds, springs, mattresses, chairs, rockers, gas ranges, ice boxes, etc. A very fine selection of Chinese, Wilton & other rugs. It will pay you to come early.

S. BARAK, Auctr. HU. 6149.

A-U-C-T-I-O-N

Tues. June 28, 9:30 a.m.
112 E. JEFFERSON ST.

You will find all kinds of furniture, high and medium grade, which has been consigned to us for sale. Dealers, apt. owners & private, don't fail to attend this sale. Beautiful 3-piece living, dining & bedroom sets, odd pieces of every description. Abundance of bedding, linen & rugs.

Everybody Welcome.
SOUTHWEST AUCTION HOUSE.
I. Dorshkind, Auct. HU. 0260.

FURNITURE Auction Extraordinary. Mon. 2 p.m., 162 S. Laurel ave. Take Beverly Blvd. bus, 3 blks. W. of Fairfax. Good bed, living & dining room furniture. Expensive 7-pc. bedroom suite with twin beds. Elegant rugs. Elec. sweeper. Rockers & tables, tea wagon, Colonial desk, gas range, dishes, floor lamps. Fine drapes. Lawn mower, garden tools, ...

A-U-C-T-I-O-N
Dry Goods & Furnishings

AUCTION

Auction Wed., June 29

Auction, Monday, 10 a.m.

FURNITURE—HOUSEHOLD GOODS—Wanted

ACTION PH. MU. 6557

Call HU. 6149

HUmbolt 5011

FURNITURE—HOUSEHOLD GOODS—Wanted

Just Call HU. 3143

More Money

CALL HU. 0260

CALL HU. 0198

RADIO

WEBER SHOWCASE & FIXTURE CO.

SEWING MACHINES—Sale, Exchange, Wanted

MUSICAL INSTRUMENTS—For Sale

ANGELUS PLAYER

JOSEPH BELLUE

MISCELLANEOUS—For Sale

SHOWCASE BARGAIN

BARKER BROS.

DESKS

CHAIRS

SAFES

WANTED— Miscellaneous —34

BOOKS BOUGHT
HOLMES BOOK CO.
814 WEST 6TH ST.
TEL. TR. 2285

BOOKS BOUGHT
Buyer calls. Rogers Book Shop. 622 W. 6th st. VA. 9906.

NEED furn. for several offices. Pay cash. MR. WAITE. TR. 3724.

RESTAURANT FIXTURES WANTED FOR CASH. WE. 3748.

WILL pay cash for furn., rugs, piano office or res. equip. HU 0732.

Clothing, Furs, Discarded—34-A

MEN'S USED CLOTHING WANTED. O'COATS & TUXEDOS HIGHEST PRICES PAID. LEVIN. 717 W 6TH ST., NR. FLOWER. MU. 1725.

HOLLYWOOD CLOTHING CO. PAYS HIGHER FOR USED CLOTHING. MUtual 3821. 1257 SUNSET BLVD.

BEST prices paid for ladies' & men's clothing, bric-a-brac, kodaks, trunks, furn., rugs or anything. VE. 4669.

LADY pays cash for good used garments, furs, men's suits. BE. 6550.

Diamonds, Jewelry —34-B

YOUR TEETH BOUGHT
Pay cash for teeth, bridge work, crowns, eyeglasses, watches, silverware, rings, pins, etc., antiques and whole or broken jewelry, scrap gold, silver, diamonds. IDEAL JEWELRY CO., 737 S. Grand. Buy, sell, trade.

WILL PAY SPOT CASH. HIGHEST PRICES FOR DIAMONDS, WATCHES, JEWELRY, OLD GOLD & PLATINUM. NONE TOO LARGE OR TOO SMALL. A. RISKIN. 412 Loew's State Bldg., 7th and Bdwy.

WANTED — Diamonds, pearls, gold, silverware and other valuables. Top prices paid.
MARKWELL & CO.
Suite 302 Citizens' Natl. Bank Bldg. Cor. 5th & Spring. MU. 4242.

WANTED FOR CASH
Diamonds and Jewelry
M. WEINSTEIN
601 Title Guarantee Bldg. 5th and Broadway.

DIAMOND between 1½ and 2 carats, must be blue-white & perfect. Cash sale. Address F, box 436, Times Branch.

DIAMOND 2, 2½ & 3 kt. Cash if bargain. Write P.O. box 494, Long Beach.

DIAMONDS bought for cash. M. Light 405 Hellman Bk Bldg., 4th-Spring.

DIAMONDS bought, sold, cash. J. C. Ferguson, 207 Haas Bldg. 7th-Bdy.

TRADES—SWAPS

SWAPS— All Sorts —36

AIR compressor, ready to use. Sell or trade for Chevrolet. 4723 E. 4. (E. of cemetery near Eastern.)

BEACH lot, Manhattan; paved st. nr. pier; trade $350 interest for what? Bal. $15 per mo. Box C-45605.

BUNG., 6-R., $4250 equity, bal. $2000. High ground, paved street. S.W. Want auto, lot, diamonds, what. Address N, box 220, Times Office.

CLEAR LOT FOR CLOSED CAR
Will trade my lot in large steel mill town, Ashtabula, Ohio, beautiful Lake Erie resort, only one hour ride to Cleveland, Ohio; lot 40x90, clear, approx. value $1000, for late model closed car; take or pay difference. Phone Mr. Blanc, TR. 6451. Days 10 to 11:30 a.m. Evenings, AN. 7806, Apt. 6.

MUST sell at once account pressing obligation, equity new 10-rm. dble. just finished on 50x135 ft. cor. Lovely location; all mod. conveniences, dble. gar. Tile bath & sink. Hand decor. walls thruout. hdwd. floors. Price $12,000, $1500 cash. Consider auto. This is a beautiful English stucco on paved street. See it today. 1603-1605 W. 54th st. TH. 0619.

WILL take trust deeds, stocks or equities as partial payment on well-located and very desirable small farms, priced right. Your own terms on balance. Our property will stand the closest investigation. See MR. BROWN, 608 Hibernian Bldg.

WHAT HAVE YOU
Equity $2700, 5 acres, Romola fig land. Will discount for cash or consider clear lot, T.D. or what? Address owner, box 68, Temple, Cal.

CHERRY ORCHARD
Also prunes, pears and peaches. Lot 71, 3 mi. N. of Banning, 95 mi. L.A. For L.A. real est., T.D. or what? Frank Firns, 205 N. Lake St., L. A.

HAVE good Willys-Knight 4-cylinder roadster, California top, and 40 acres clear land. Want sedan, Willys-Knight preferred. 557-979. E. F. MARKUS.

WILL SELL OR TRADE Mexican patent on article now being manufactured in Los Angeles and sold with big demand. Address F, box 456, Times Branch.

WILL SELL OR TRADE 5 acres clear business lot, San Fernando Blvd., for bungalow, well located, clear, or nearly clear. Address HH, box 359, Times Branch.

50-ACRE ranch, Coachella; improved, electric pumping plant, all personal property included. Price $30,000. Will take clear exchange. 324 STACK BLDG.

WANT grocery, barber shop, beauty parlor, rooming house, furniture, auto, etc. for lots in L.A. and suburbs. MR. GEER, 555 S. Western. WA. 1161.

Want Restaurant
for my $2500 eqty. 4-R. mod. house. Yorba Linda Oil Dist. JONES. HU. 8972.

BEST barg. in Reseda at cost, beaut. dream home, 5 large rms., strictly mod., dbl. gar., fine for rabbits and chickens; $6500, small cash or what for dn. payment? OR. 1824.

BIG SACRIFICE
Artistic 7-rm. Spanish home, 2 baths, wonderful big rms., exclusive part Culver City. $9000, small cash or what for dn. paymt.? OR. 1824.

MY $7000 eq. in 2 bungs. for stock of dry goods, clothing or men's furnishings. Add cash if nec. or assm. Address F, box 305, Times Branch.

[illegible]

'27 WILLYS-Knight Grt. 6 rdstr. for acres or ? 4821 LEMON GROVE.

ENG. bull, prize winner to exch. Address G, box 532, Times Branch.

WHAT have for $3000 equity in beaut. 10-rm. dbl., So. West. 594-414.

A LIGHT auto to trade for radio or what have you? 624 W. 9TH ST.

TAKE out town lot eqty., pay on new 5-R. stucco. DE. 7281.

PEAR RANCH

[illegible]

AUTOMOBILES

AUTOMOBILES, ETC.— Miscellaneous —40

VACATION SALE
100 CARS ALL MAKES
PRICES REDUCED $50 TO $300
Inspect our values before you buy any car—new or used.
LIBERAL G.M.A.C. TERMS
DON LEE
CADILLAC DIST. OVER 20 YEARS
TWO STORES—OPEN TILL 9 P.M.
1076 W. 7th st. DU. 1180.
Figueroa at Pico. WE. 3793.

100 USED CAR BARGAINS
AT YOUR OWN TERMS INCLUDING

10 Chevrolet Coupes	$25	down
10 Chevrolet Tourings	$25	down
10 Chevrolet Sedans	$35	down
10 Ford Coupes	$25	down
5 Ford Tourings	$25	down
2 Star Tourings	$35	down

ALL CARS ARE GUARANTEED
SEE THESE BEFORE YOU BUY
3547 EAST FIRST ST.

LINCOLN—NERNEY
HOLLYWOOD DEALER
Nerney used Lincolns represent the finest in reconditioned cars. New-car guar., new car service. All models. See them, they are convincing.
NERNEY—LINCOLN
1853 N. Vine st. GL. 5174.

PHONE your want-ads to The Times. No credit arrangement necessary. Courteous, experienced ad-takers, day and night, will help you with your copy, if desired. MEtropolitan 0700.

CHEV. coupe & coach '26, extras, new car guar. $575. G.M.A.C. terms. Kennelly's Chev. Dlr. 1153 S. Main.

Touring Cars for Sale —40-A

BUICK Master sport touring '26. One of the classiest in the Buick lines. Worth $900. Sacrifice today. $765. Terms $175 down. 1230 S. Figueroa.

BUICK '27 Spt. tour. Bumpers, trunk, 2-T. Duco. Rad. ornam. New tires. Spare. Tripelite. Snubbers. 4-wh. br. $1375. 1076 W. 7th.

BUICK Standard 6 sport touring '27. Brand new car, run few miles. Many extras. This car is $200 underpriced. [illegible]

[illegible]

Dodge Brothers Touring

Dodge 1924 Tour.

ROLLS-ROYCE

LOCOMOBILE FACTORY Works Branch,

Cadillac V-63 Road. '24

W. P. HERBERT CO.

Dodge Brothers Road.

Dodge Brothers Road.

Packard "6" Road.

$1250

WM. E. BUSH, Inc.

Roadsters Of Them

Buick 1926 Coupe

Buick "6" 1926 Coupe

Chrysler "70" Coupe

Chrysler "70" Royal Coupe

Ford '26 Coupe, $395

Ford '26 Coupe $380

Nash 1926 Coupe

$895

Nash 1926 Coupe

Studebaker 1924 Coupe

Buick 1924 Sedan

Buick 1926 Sedan

Buick 1925 Sedan

AUTOMOBILES, ETC.— Miscellaneous

Sedans for Sale —40-D

Buick "4" 1923 Sedan
$525
New tires. Duco finish. Easy terms.
HOWARD AUTOMOBILE CO.
1212 So. Main. WE. 6388.

Buick 1926 Sedan
Master 6. Gold seal. 2-door type. Like new. G.M.A.C. terms.
HOWARD AUTOMOBILE CO.
1367 So. Figueroa. WE. 5012.

BUICK 6, 1923 sedan, 4-door, 5-pass. Beautiful blue finish, new tires, upholstery perfect. Many extras. Must sacrifice this popular car today. Will take $190 down, balance 12 months. 1509 S. FIGUEROA. WE. 4451.

Buick "6" 1926 Sedan
Gold seal master 6. Fully equipped. A real buy. $1375.
HOWARD AUTOMOBILE CO.
1020 So. Figueroa. WE. 5661.

BUICK 1926 SEDAN
Standard 6 2-door, like new. Extras. Owner leaving. Will sell cheap on terms. Quick action. Apt. 201. 716 S. Berendo st. DUnkirk 8227.

BUICK Standard 6 Town brougham, 1927, very latest series, driven only few miles. Has bumpers, every ext. Must sell at once. Will sac. at tremend. barg. Accp. old car in trade. Lib. pymts. $300 dn. 507 S. Flower.

BUICK Master coach, looks & runs like new car. 30-day guarantee, has been in storage. Your chance to get exceptional car. Trade and terms. 2330 W. WASHINGTON.

BUICK Master coach, looks and runs like new car. 30-day guarantee. Has been in storage. Your chance to get exceptional car. Trade and terms. 2330 W. Washington.

BUICK '27 brough. Run only 6800 mi. V.g. tires. Trnk. tires & cvr. Snubs. Duco like new. 4-wh. br. $1395. 1076 W. 7th.

BUICK Mas. 6, Brougham, 4-dr. late '26, runs & looks like br. new. Fully equip. Take car in trade. Acp. $352 dn. 1051 W. Washington.

BUICK Master 6 sedan, 1927 series, very latest. Pract. brand new car, 4 door, 5-pass. Sacrif. immed. Lib. pymts. $300 down. 507 S. Flower.

BUICK, don't buy car, new or used until you inspect stock of 150 cars. Sac. prices. 542 S. FIGUEROA.

BUICK 1926 STANDARD SEDAN— Good mech. condition. $885 for quick sale. 1148 S. OLIVE.

BUICK '26 stand 6, 4-door, perfect cond. Price $1100. Ph. Glen. 6212-W or VA. 2684. No agents.

[illegible]

Cadillac 61 Sedan

CADILLAC '23 SEDAN

W. P. HERBERT CO.

Dodge Brothers Sedan

LINCOLNS
GUARANTEED
BY MADDUX
PROTECT YOUR INVESTMENT
ALL BODY STYLES
ALL YEAR MODELS
PRICED TO MEET COMPETITION
L. A. LINCOLN DEALER
1059 S. FIGUEROA
ALWAYS OPEN
WE. 4114.

LINCOLN Le Baron sedan de luxe, very latest 1926 series, practically brand new car, driven only few mi. Has spec. wire wheel equip., trunk, bumpers, every extra. Must sell immediately, will sacrifice at tremend. barg. Accp. old car in trade. Liberal time pymts. arrgd. 507 S. Flower.

LINCOLN Judkins 4-pass. sed., '26. Owner needs money, will sell eq. for $720. Bal. $2000. 1049 S. Flower.

LINCOLN Judkins sedan, late '25. 917½ S. BDWY. TU. 9379.

LOCOMOBILE 6 sedan '27. Br. new, never run. Sacrifice over $700 disc. Terms arranged. $375 down, 8% int. Accept car in trade. 542 S. Figueroa.

MARMONS (2) '26's. One sedan & one brougham. New cars, run less than 5000 miles. Cost new over $4000. Must be sac. today for $1585. Tms. arrgd. $350 down. 542 S. Figueroa.

MARMON "34" seven sedan; Duco paint, velour upholstery, balloon tires, a wond. family car for $750.
MADDUX LINCOLN AGENCY
1059 S. Figueroa. WE. 4114.

MARMON 5-pass. sedan, late '26. Br. new car, only run 3200 mi. Original cost over $4000. Sacrifice today $1585. $400 down. 542 S. Figueroa.

MARMON 8 4-door sedan, 1927, fully equipped, pract. new car, $1685, easy terms. 220 W. PICO. WE. 5720.

MOON sedan de luxe, very latest '26 series, has special duco finish, every extra. Sacrifice tremendous bargain. $385. Liberal payments arranged. $100 down. 507 S. FLOWER ST.

MOON de luxe brougham, late '26. Orig. cost over $1800. Must be sac. for $785. $175 dn. 542 S. Figueroa.

MOON 6-60 brougham '27. Cust. body. [illegible]

[illegible]

Oakland Sedan, Latest

$965

Oakland '26 Sedan, $895

637 N. BROADWAY

PACKARD SIX SEDAN

W. P. HERBERT CO.

F. B. MILLER

W. P. HERBERT CO.

[illegible]

WHIPPET coach, latest 1926 ser., prac. brand new car. Has bmprs., wind deflectors, ev. ext. Sac. $585. Easy pymts. $165 down. 507 S. Flower.

WHIPPET eq., latest '26 coach. Fine cond. 5 tires. Extras. $595 incl. ins. & fin. 11 mos. $52 mo. 6334 Homewood.

WHIPPET coach, new car, run few miles, fully equipped, sac. $595; terms, $125 down. 1230 S. Figueroa.

Limousines for Sale —40-F

PIERCE-ARROW
Limousine Sedan 1927
Will give good discount for the immediate sale of this perfect car. Driven very little, practically brand new. Inq. 1645 N. Vermont. 598493.

FOR SALE OR TRADE—Lincoln town car. Practically new. Fine condition. Run 9020 miles. Will exchange for Pasadena, Hollywood, Glendale or Los Angeles, improved or unimproved property. Willing to assume not exceeding $4000. Address Owner, 1003 Quinby Bldg., Los Angeles.

Trucks, Delivery Cars —40-G

S-p-e-c-i-a-l-s

1922 1-TON WHITE.
1924 1-TON MORELAND.
1924 1-TON G.M.C.
1924 1-TON REO.
1926 1½-TON FEDERAL.
1925 1½-TON MORELAND.
1921 1½-TON G.M.C.
1924 2½-TON MACK.
1928 2½-TON MORELAND.
1923 5-TON WHITE.
1924 5-TON MORELAND DUMP.

Every one of these trucks in A-1 mechanical shape, good rubber and bodies.

T-e-r-m-s

Moreland Sales Corp.
24TH AND MAIN. WE. 5321.

Summer Is Here Now
Building activity is renewed, crops must be moved and this means more work for trucks. See our bargain offerings:

G.M.C., 2½, stake, pneu.	$ 700
G.M.C., 2½, new rubber	1250
G.M.C., 5-ton, chass., l. w.b	700
MORELAND, 2½, stake	375
GARFORD, 2½, 975 g. g. tnk.	600
GARFORD, 2½-ton chassis	500
PACKARD, 2½, stke body	700
PIERCE, 5-ton, flat	2250
KELLY, 3½-ton chassis	550

USED MACKS
Late series, 2½-ton in chain or DR. drive; some long w.b., some on pneus., some dumpers. BULLDOGS, 4 and 6-wheelers, flats, dumpers, chassis.
MACK TRUCK CORP.
ALAMEDA AT TWENTIETH

MR. USED TRUCK BUYER—
These re-conditioned and guaranteed used trucks traded in on new & larger jobs. They are ready for any kind of heavy work and will do the job laid out for them. This is a factory branch and trucks are all as we represent them to be. We have in stock such as 6-wheelers in flats & dumps, some with pneu. tires. Packard 2½-ton; Morelands, flats & dumps; Sterling 2½-ton; 2 Mack bulldogs; White 2-ton; Garford 3-ton, stake; Reo. L. wheel base, dual pneu.; (2) 1927 Dodge dumps; Gotfredson & G.M.C. 2 gas tanks, 500 & 1600 gal. This is a partial list. Remember, the firm you buy from is back of your truck. Very low prices & easy terms. [illegible]

1235 East 9th St.

[illegible]

AUTOMOBILES, ETC.—
Miscellaneous

Trucks. Delivery Cars —40-L

COMPLETE stock of used trucks at
Federal Motor Truck Co.
946 SO. ALAMEDA.

1921 PACKARD DUMP
MACK FLAT RACK
American La France Fire Eng. Co
2339 E. 9th. Los Angeles.

FORD ton trucks, new paint and reconditioned, priced from $125 to $350. Your car in trade. Terms. 2625 SANTA FE AVE.

FORD trucks, 25 to choose from, cash, terms or trade. 430 E. 7TH ST.

Trailers —40-M

WANTED—2½-ton used lumber trailer with rollers. Must be in good condition. Will pay cash. C. E. Williams, Azusa, Calif. 38311.

PIKE trailers, 2-4-6-wheelers, for sale or rent. PIKE AUTO & TRAILER WORKS, 2615 Santa Fe ave.

NEW, for camping, $35, 4-wh. 2-ton for price of rubber. 1322 Central av.

Trucks for Hire —40-N

TRUCKS for sale or rent, with or without drivers. 430 E. 7. ME. 0629

Automobiles Wanted —40-P

WILL BUY 7-PASS. SEDAN
And give my 4-pass. high grade coupe, $1200 local corp. invst., bal. cash. Lincoln pfd. 2600 SO. CATALINA ST.

WANTED—Late model cars for cash. Open or closed. For rental service. Pay more than dealers or private parties. Triangle Auto Park, 9th and Flower. Days only. ME. 3157.

WILL PAY CASH
FOR LATE MOD. ENCLOSED CAR
509 SOUTH FLOWER ST.

COUPE OR ROADSTER
wanted from private party. Must be in A-1 condition. Will pay spot cash. 5301 WILSHIRE BLVD. WH. 1131.

FROM priv. owner, open or closed 5 or 7-pass. car. Must be priced right, bear inspection & have good rubber. Add. Rt. 1, Box 1321, Montrose, Cal.

50 CARS FOR CASH
Just opened our new stores; need late model cars. WEstmore 3017. KELLEY KAR CO., 1834 S. Fig.

CHEVROLETS wanted. Will pay highest cash prices for late models. MR. OLNEY, 1055 S. Olive.

WANT late model sedan or coupe. Will pay cash if motor and tires are good. MRS. PRICE. WE. 2017.

I WANT a late 2 or 5-passenger closed car or roadster; can pay all cash. Residence, 304 W. 42nd st. AX. 3212

WANT late model inclosed car. Will give architectural work, supervision & finance. Shattuck, 320 Stack Blg.

I HAVE $100 cash for best Ford coupe or roadster. Call today 8 to 5. 1710 S. OXFORD.

WANT 20 clean old cars under $100. A. A. Peterson, 1046 S. Fig. WE. 5737.

FORDS, any late model. Highest cash or trade in value. Will buy equity. WARNE, 827 S. Figueroa.

STARTING used car business, need cars, any make. '25 models or later. Closed or roadster. 732 S. Figueroa.

MY $2500 eq. almond grove & '25 Chev. coach for late 6-cyl. 4-dr. sedan. Address M, box 60, Times Office

WANT late model Ford cars all types. Also other makes. Will pay cash. Mr. Ross, 5805 So. Central.

WANT DODGE TOUR. '24. PRIV. ONLY. 1500 W. TEMPLE.

DON'T sacrifice your car if you need cash. Call GR. 7546. Private loans.

WANTED to buy for cash, an open or cl. car for vaca. Mr. Yohn. AX. 6705

MOTORCYCLES—
And Bicycles —41

4-CYL. Ace motorcycle with side car. $135. Will swap for small auto. 112½ E. 2nd st. L. A.

CLEVELAND motorcycle, good condition, cheap. 317 E. 50TH ST.

PETS—LIVE STOCK

HORSES, MULES, CATTLE—
Goats, Sale, Exch.; Wanted, Etc.

Horses and Mules —43

FEW nice saddle riding horses for sale cheap. 2037 E. Glen Oaks, Glendale. Off Chevy Chase Blvd. Ph. Glendale 7405-J.

SEVERAL first class saddle horses, ages 3 to 7 yrs. Ph. E. C. MARKS, Pomona. 13273 San Bernardino and Ramona av.

LOAD Idaho horses & mules. Idaho Horse Market. 13232 S. Alameda Blvd. Ph. Compton 2073

ARABIAN saddle horses, mares & colts. Ph. Red 46, San Fernando.

POULTRY AND SUPPLIES—
Pigeons, Rabbits, Bees

Poultry and Supplies —44

SPECIAL sale. Red chicks, 10c each. Well-bred stock; large birds. Always open. Frank Miller Hatchery, 7221 Beech st., L. A. Go out Florence ave. to 1700 blk. (between Watts car line and Florence Bank,) then south on Beech street to sign

PHONE your want-ads to The Times. No credit arrangement necessary. Courteous, experienced ad-takers, day and night, will help you with your copy, if desired. MEtropolitan 0700.

POULTRY WANTED
All kinds. Star Poultry Co. Call anywhere. 1250 E. 22d st. HU. 8654.

POULTRY WANTED
All kinds, will call anywhere. City Poultry, 3923 S. Hope. AT. 6263.

700 W. L. Pullets, 10 wks MacFarland str., heavy layers, 90 ct. ea. in 100 lots or more. 224 W 82RD ST

BABY chicks, all varieties, on hand every day at Redwing Hatchery, 2646 E. Florence. DEl. 6892.

MAMMOTH White Pekin ducklings, every week. Also R. I. baby chicks. 925 W. Cecilia st., Cudahy.

SCRATCH $2.60; mash $2.45, at store. American Grain Co., 133 E. 87th Pl.

Ducks, Geese, Turkeys —44-B

FOR sale, 200 young turkey hens. 215 Monterey st., Baldwin Park.

Rabbits, Hares, Etc. —44-C

8 RABBIT hutches, double deckers, 8 compartments, painted white, best of materials used. Will sell or trade for puppies or chickens. 5242 W. WASHINGTON.

BRED thoroughbred does, Chins., whites, $2 each. GA. 1175.

PETS AND SUPPLIES—
For Sale, Exchange, Wanted

Birds —46-A

2 BEAUTIFUL Macaw birds, bright plumage. Ph. RO. 7737.

Dogs —46-C

GREAT Danes, imported puppies from 5 to 11 mos. old, from $60 to $100. 705 Huntley Dr., Sherman. Phone eves. OX. 5196. Sun. all day.

GERMAN police pups, 4 mos. Sire West Reserve winner last Ambassador show. Excel. cond. Price reas. Call morn. 4510 3rd ave. VE. 4472.

PRETTY red chow puppies, males, exceptionally smart, $15 ea. Also dark red chow at stud. TH. 3649. 1224 W. 90TH ST.

BOSTON Terrier, toy breed, sired by Hamill's Champ. Minstrel Boy. 10 wks. Reas. 1325 S. Bronson.

ROBERTSON FOR DOGS—
7030 Hollywood Boulevard.
GRanite 1262.

IMPORTED ENGLISH BULL DOG
FINEST OF BREEDS
AT STUD. OR. 4474.

WIRE—Beverly Banker, prize winner. House broke. Wonderful pet. Must sell. Phone DR. 4020.

ENGLISH & Llewellyn Setters, best thoroughbred stock. Setter Kennels, on Valley Blvd., Puente, Cal.

WIRE-haired fox terriers, pedigreed puppies. 475 E. Glenarne, Pasadena

POLICE puppies, 6 mo. old. 1254 W. 87TH ST. TH. 0946.

CHOW pups, reg., ped. 8614 Manchester Court bet. Fig. & Hoover.

GERMAN police puppies, ped. [illegible] stock, reasonable. 645 W. 96TH ST.

8 BOS. Ter. pups., fem., line bred. Ped. Reas. 2778 2nd ave. RO. 5294.

REAL ESTATE

HOUSES—
For Sale

Miscellaneous —50

WEST ADAMS HEIGHTS
Owner's ideal home of 11 rms. Sacrificed. Large beautiful grounds, 4 bedrms., have dress. rms. & baths. Maid's rm. & bath 1st flr. Mahog. fin. Don't fail to see it. BE. 4561.

$175 DOWN—$55 MO.
7-room new Spanish stucco bungalow, near new College site. Price $6750. MRS. WALSH. WH. 9285.

BEAUTIFUL HOMES, WILSHIRE FAIRFAX-AMBASSADOR PK. and GLENDALE. Any reasonable trade considered. FRED SWARD, 315 S. Western ave. WA. 4317.

Owner Leaving City
Sac. nr. Ambassador, 2-sty. 8-rm. home. Only $17,000. Tms. WH. 5394

GREAT SACRIFICE—$3000 LOSS. Newly furn. 6-rm. bungalow betw. Culver City & Venice. Easy terms. Owner, 647 S. Flower st., L. A.

HOMES, $4500 UPWARD.
CHARLES O. MIDDLETON CO.
521 ROOSEVELT BLDG.

HOW much can you pay down? Mod. 6 rm. nr. 5c car. $5000. DE. 4653.

HOUSES—
For Sale

Miscellaneous —50

For Sale or Trade—
BEAUTIFUL FOOTHILL HOME

NORTH OF LOS FELIZ BLVD., AND WEST OF VERMONT. LIV. RM., 18x35, DINING RM., 16x18. BREAKFAST RM., 10x14. BILLIARD RM., 18x22. 4 MASTER BEDRMS., EACH WITH COMPLETE, COLOR TILE BATHRM., 3 DRESSING RMS., SEWING RM., PASS PANTRY WITH ELECTRIC FRIGIDAIRE, MAID & CHAUFFEUR'S ROOMS, WITH BATHS UNIT HEAT. GOOD BUY at $45,000.

A. B. STRODE CO.
REALTOR
4705 HOLLYW'D BLVD.
OL. 5215.

$25,500
OWNER'S SACRIFICE
LOT IS 60X160
Splendid 10-room 2-bath 5-bedrm. home on a big lot north of Wilshire. Exceptional floor plan, magnificent location, a wonderful street and positively the season's best buy. Owner leaving for Orient. You will thank me for showing you this one.
JAMES J. DONAHUE
Wilshire, corner Western. DR. 4951

A-U-C-T-I-O-N
MON., JUNE 27, 2 P.M.
1424 OAK GROVE DR. ANNANDALE
7 R. house, half acre lot. Beautiful shrubs, 21 live oak trees. There is $2000 mtg. and place will be sold, for what it brings above this. Don't miss sale; you might pick this up at half price. Bus passes door and close to end of Garvanza car line. The Liquidators. TU. 8588. Ph., we will take you to sale.

An Outstanding Buy
AT $30,000
LOT 120X260
Beautiful garden. Large trees.
MODERN
Two-story 10-rm. house. Spacious center hall, Beautiful combination sun rm. and library. Modern butler's pantry, 2 maids' rms. and bath. Upper floor also well planned. Tile baths.
HOWARD & BOSWELL
3461 W. 6th St. DU. 1845.

UNIQUE SPANISH
7 rms., 2 baths. Well built, unusually attractive, tile roof, beamed ceiling, oil finished walls. Enclosed rustic patio designed for privacy, unit heat, dbl. gar., well shrubbed, lawn and sprinkling system. Near 3 large studios, high school, theater, car, etc. Large lot in beautiful exclusive dist., edging Hollywd. Must be seen to appreciate. 11025 KLING ST., 1 mi. N. of Universal City, 1 blk. W. of Lankershim Bvd.

LOOK AT THIS
$14,000 Home for $10,500
637 N. Stanley av. (Nr. Melrose av.) Just completed, 7 rms., 3 bedrms., 2 baths. Spanish stucco. Extra large rms. Mahog. trim, hand dec., walls over canvas. Real fireplace, Bk. rm. Two tile baths with sep. stall showers. Fce. heat. 2-car garage. Suk. system. See builder on premises.

VETERANS—LOOK!
6-CYL. SEDAN FREE
Is your loan approved? We have an Engl. stucco ready. A beauty—mahog., tile, etc. SPECIAL SUNDAY ONLY. WE WILL GIVE CAR in good condition with this house. Sale at 2 p.m. Call MISS RECTOR, WA. 9371, for directions. (DEl 3161 EVES.)
GLENN & SMITH
633 S. Western Avenue.

WILSHIRE HOME
8 ROOMS. 2-STORY
Fine Location.
$11,500. $11,500.
Close to schools, cars, stores. Newly decorated. Furnace. Double garage. Large living room, library. 3 bedrooms. A real bargain.
ARTHUR S. BARKER CO
3867 W. 6th st. Ph. WA. 1952.

EARLY CALIFORNIA TYPE, $7200
6 rm. Spanish stucco with 3 fine bedrooms, real fireplace and attractive patio. Entire house metal lathed. Lawn and shrubs in, also front and rear sprinkling system. Double garage and solid drive. Entire roof of hand-made tile. Price $7200. $900 cash and $70 a mo., including interest. Ph. GRanite 3939.

ONLY $11,500
SEVEN-ROOM SPANISH BUNGALOW on lot 50x156 with large studio living room, two baths, unit heating system. $1500 will handle. Call MR. DEANS, with
GLENN & SMITH
633 South Western avenue.
WA. 9371, WA. 7274, WA. 2196.

Near Wilshire and Wilton
ONLY $16,500
Two-story, nine rooms, and two baths. This property is clear and we can make you easy terms.
GLENN & SMITH
633 S. Western avenue.
WA. 9371, WA. 2196, WA. 7274.

$11,500 Larchmont Dist.
3 BEDROOMS, 2 BATHS
DISTINCTIVE Sp. bungalow, former home of prominent Movie Director. Price has been GREATLY REDUCED. Owner demands action.
Dippell-Wallace-Bermant
241 N. LARCHMONT, HEmp. 2329

INCOME HOME
HANCOCK PARK
14 rm. duplex, 3 bdrms. & 2 bths. in each flat, tile baths and built to suit the most critical. Open for inspection.
441 NO. ORANGE DRIVE
J. ROSS CASTENDYCK—Builder.
PHONE HO. 7496.

$100 DOWN
To reliable party. It will pay you to investigate this beautiful 6-room stucco, cut to bed-rock. Builder overloaded. MUST SELL. Small monthly payments on balance. RANKIN, TR. 8565.

ONLY $14,750
7-room bungalow on 60-ft. lot nr. La Brea & Country Club. Will take lot as part payment. This is a beautiful place, you can't build one any better.
GLENN & SMITH
633 S. Western ave. WA. 9371.

GENUINE BARGAIN
10-room double..............$10,500
5-rm. bung..................$650
EASY TERMS LARGE LOTS
Top Rimpau Hill nr. Yellow car and schools. PH. WH. 8115.

A SNAP!
CHARMING 7-ROOM BUNGALOW
AUCTION TUES., JUNE 28, 11 a.m.
405 Aerial ave., near Melrose, 3 blks. west of Fairfax. Near new grammar school, corner of Oakwood. O'CONNOR, FI. 2134.

BY owner, 8-room, West Adams Hgts. at the west gate of Berkeley Square. Your opportunity to get into this wonderful neighborhood, close to school. All hardwood floors, 50x155, to concrete alley. 2270 W. 23rd st. RO. 0866.

HANCOCK PARK
Never before a bargain like this. 5 bedrms., 4 baths, every convenience possible. Price $27,500.
IF YOU NEED A HOME
SEE THIS
508 N. McCADDEN. GL. 6075

8-ROOM SPANISH
Full price $7500—Cash $850. $65 a month including interest. 3 bedrooms, tile bath, fine patio with pool. Artistic and attractive. Phone GRanite 3939. Address box 145, Times Office.

AUCTION AUCTION
Thurs., June 30, 2 p.m. VA. 4551.
730 N. Camden Dr., Beverly Hills. Beautiful 10 room brick home. 2 baths, lot 85x195.
Willis Land Co., G. M. Banks, Auct.

FOR SALE OR TRADE
My home, 938 S. Longwood ave. Near Wilshire Blvd. & Rimpau. 9 rm. modern Italian stucco, 3 bedrs., tile baths, large high grounds. Owner, Mr. Malone, FI. 1233. WA. 5220.

For Sale or Exchange
Just N. of Grauman's new Chinese Theater. Large 2-sty. 8-room house on Zone B lot. 50x155 ft. Owner 1816 N. El Cerrito or Ph. GR. 5251.

FOR SALE OR RENT
Several bungalows, 4, 5 & 6 rms. W. side, very close in; mod.; 4 lrg. lots, cheap, easy terms. Own. Ratteree, 986 S. Western av. EM. 2621

REDUCED TO
$40,000
425 SO. ROSSMORE
HOWARD & BOSWELL
Open 1 to 5. DU. 1845

WHY WAIT A MONTH ON YOUR ESCROWS? SECURITY TITLE COMPANY, 165 N Broadway. TR. 5738. 5 DAYS' ESCROW SERVICE

WE can sell your property fast for cash. MORRIS WILSON, 14th Dist. Auctioneer. 5043 York. GA. 8537.

7 RM. new Span. stucco, cor. 55x135 Carthay Center. 6345 WARNER DR

$50 DOWN, $50 mo., buys beaut. new 6-R. stucco. [illegible]

Sac. 5 rm. mod., Han. Pk. $8600. $930 dn. Own., 655 Citrus. GL. 0909.

FOR sale, 2-story house, double garage, E. 25th st. Total price $5000. Cash payment $1000. C. F. Borton, TUcker 5742. 900 Sun Bldg.

LIST YOUR WILSHIRE PROPERTIES WITH O'CONNELL & WHITE. Fitz. 4667.

$2300—$200 dn., terms. 3-rm. mod. nr. Vernon & new hi sch. YO. 5175.

WILL disc cash equities $12,000 for $7500. Apply 240 Byrne Bldg.

West and Northwest —50-A

IT ALL DEPENDS ON YOU
If you want a lovely 7-room, 2-bath home on terms better than rent, we have one for you. Spanish type, new, strictly modern and well located in the Wilshire dist. Pr. $9950
$350 CASH
AND BALANCE EASY.
ROBT. A. KLEIN & CO., Inc.
OWNERS
WILSHIRE BLVD. at SWEETZER AVE.
3 blocks west of Fairfax.
Phone ORegon 1241.

REAL SACRIFICE SALE
Most beautiful & artistic view home in L.A. Consisting of 8 rms. & 3 baths, with dbl. gar. Beautiful sun room, from which you get an unobstructed view of city. All adjoining homes owned by city's most prominent & wealthy people. Located No. of Los Feliz, nr. Vermont. The price will surprise you. Might consider small trade if exceptional. Call OR. 4474 or FI. 0717.

ONLY $500 CASH TO SELL AT ONCE
New 5-rm. Span. stucco, liv. rm. 12x24, lge. din. rm., real fireplace, beaut. floors, tile sink, bath & shower. ½ blk. to Los Feliz Blvd. Worth $7000. Price $6000, $60 mo. inc. all int. H. R. MAC NAIR, 3114 Glendale Blvd. OL. 3708; OL. 4033.

FOR sale, lovely 6-rm. almost new home, 2 tile baths, unusually designed house, large inside patio, beautiful shrubbery. Located on Wilton Pl. in heart of Wilshire district. Built by day labor and only occupied by present owner, who intends to build larger house. Priced for 20 days $17,500, terms if desired. Deal direct with owner, Mr. Alexander, 1525 S. Figueroa. WE. 2321.

CARTHAY CENTER
Furnished (beautiful antique) or unfurn., new Spanish bung., 7 rms., 2 baths, 70-ft. front, on Eulalia Blvd. (San Vicente City,) right across tracks from Carthay Theater; valuable prop., increasing in value every day. Will accept T.D.s. Owner, OR. 4396.

A REAL BUY
6316 Drexel Ave.
Look for balloon anchored over this beautiful 7 room, 2 story Spanish residence, close to Wilshire & Fairfax ave. Your inspection invited. Owner. Call OX. 5764.

IN the heart of the Wilshire district on Citrus ave., near Country Club, new and modern 7-room Spanish stucco, 2 baths, 3 bedrooms, double heating system, double garage with servants' quarters; all finished in mahogany; actually worth $18,000, but will sell for $13,000; $500 or more cash, balance like rent. See owner at the Mayflower Apartments, 2329 West 25th st.

OPEN FOR INSPECTION
Unique new Spanish home, 26-foot living room, 2 bedrooms. Something different. Prices $9250. From Wilshire go south on Hauser, cross San Vicente Blvd., then west 1 block to 1164 Masselin. Hi. ground, concrete paved street, street lights all paid. MR. BANKS, OR. 1191.

FORECLOSURE SACRIFICE
Beautiful new 6-rm. stucco bungalow, Wilshire district. All modern conveniences including unit heat. Dbl. garage. Sacrifice for quick sale.
Phone TR. 3294.

BANK FORECLOSURE ONLY $200 CASH
New 4-rm. Span. stucco, hdw. flrs., tile sink & bath, 2 bedrms., lge. lot, $3850, bal. like rent. H. R. MAC NAIR, 3114 Glendale Blvd. OL. 3708; OL. 4033.

7 LARGE RMS., ONLY $6950
$750 cash, bal. less than rent. Nr. Pico & Fairfax, 51-ft. lot. High ground, east front. This is new and a real bargain. 5707 W. Pico. WH. 3215. Eve. WH. 4140. WH. 1882.

BEAUTIFUL SPANISH HOME, 5 lge. rooms, breakfast room and bath, living room, 15x25; 50-foot lot, double garage, near car and Wilshire Blvd. $1750 deduction in price, $500 down, balance easy. OXford 2914.

HANCOCK PARK
Beaut. new 2-sty. Span., large cor. lot, wond. mt. view, up-to-the-minute. $24,500, tms. 440 N. Citrus. 2 blks. to Beverly. Owner., OR. 8950.

$11,000—7-Rm. Bungalow
Large sunny rms. 3 bedrms. Lge. tile bath, separate tile shwr. Beaut. dist. 15 min. dntn. Own. on prem. 1118 S. Gramercy Dr. RO. 5837.

AUCTION AUCTION
Tues., June 28, 2 P.M. VA. 4551
579 N. Gower st., Hollywood.
Beautiful 6-room stucco bungalow. Tile bath, lot 50x112.
Willis Land Co. G. M. Banks, Auct.

$500 DOWN
Attractive new English bungalow of 7 rooms and 2 baths. Can be bought like rent. Open for inspection. 137 SO. MARTEL, 6 blks. W. of La Brea. OR. 8501.

OPEN FOR INSPECTION
See this attractive 6-room bungalow, bkfst. nook, extra lavatory. Beautiful mahogany woodwork. Will add another room and bath if desired. 649 S. ORANGE DR. OR. 8501.

5 ROOMS and breakfast room each side. Large rooms, finished in oil on canvas. Hardwood floors thruout. Exceptionally large closets, dble. garage. Desirable location. A good buy. 163 N. Mariposa. WA. 1015.

1233 S. HIGHLAND
Beaut. 6-rm. home, large studio window & every modern convenience at a real sacrifice. Can arrange terms. $9500. WH. 2906.

Home—Ready to Move In
Furnished or unfurn. 7 large rooms, new & nothing better for the price. Owner, 6140 Lindenhurst. WH. 8089

7 RM., stucco bungalow, tile bath & shower. Real fireplace, 3 bedrms., cor. lot, nr. 10th st. car line. Paid $12,000. Sacrifice $9500. $1500 cash EM. 4254, eve. RO. 6330

7 LARGE rms., 3-car garage & storage, 72 ft. cor., near Wilshire $15,000, $3000 cash or part exch., bal. to suit. HEILMAN, 897 5th ave. OR. 3204.

ATTRACTIVE new Spanish stucco, just fin., 6-rm., very mod., lawn and shrubs, concrete st., light and sewer, $7250; terms suit. Owner and builder. OX. 5569.

Real Income Bargain
847 N. Rampart Blvd., 1 blk. Sunset. 2 houses, 6 & 3 rms. Only $7500 tms. Own. 2012 Sunset bl. DU. 2299

$250 DOWN WESTWOOD
New 7-rm. Spanish. A beauty. Worth $12,500. Take $9500 this week only. Owner. GA. 7667.

REAL SNAP—109 So. Hobart. Very good house, 7 rooms, exceptional price for quick sale. Inspect property and make offer. S. J. Cook, VA. 2911.

MODEL dup. 7 rms. each. Upper lsed. $125 mo. Construction & finish none better. Bargain. $25,000. Seeing is convinc. 6149 W. 6 st. Own. 596079.

BARGAIN, for sale by owner, duplex, just comp., on 65-ft. lot. Elec. refrig., unit heat. Cons. any proposition. Morgan & Elsworth. HE. 2707.

COMFORTABLE 7-rm. home, dbl. gar. Good yard, nr. school, betw. W. Wash. & Adams cars. Equity $6000. Terms. 2373 W. 28D ST. RO. 3459.

JUNE BRIDES
Singles for couples at wonderful prices and terms. Also T.D.s HE. 3938.

BARGAIN, 7 new homes, mod., styles, good loc. Near transportation, schls. Terms easy. 1424 STEARNS DR., near Carthay Center.

7-RM. new Span. bungalow, well built, latest in design & eq. 849 S. Cochran, nr. Wilshire & La Brea. Owner at place 9 to 5. DU. 4289.

OWNER will sacrifice Wilshire bung., 6 rms. & sleeping porch, beautiful grounds, ½ blk. Van Ness school. Make offer. 5026 Rosewood Ave.

7-R. genteel home, 3 beds, 2 baths. 1867 Hi Point, 2 blks. W. of Fairfax, 1 blk. S. of Cr. Club, price & terms reas. Open for inspection.

$4000, small cash, new 5-rm. stucco, lge. lot, all hardwd. floors, beaut. lawn, garden, flowers. OX. 5309.

12-RM. duplex. You will be proud to own. Near Washington & Wilton. A real bargain. BE. 2412.

IROLO ST., 6 rms., beaut. yd., nr. Ambassador, $7000. Terms. SHELTON CO., DR. 8718.

4-R. flats & 5-rm. H. slate roof. Lot 60x125. Strictly mod. Net inc. $350 per mo. 6c fare. OL. 1224.

2 NEW stuc. 5 & 6-rm., 2 bedrms., $8000. $1000 dn. $60 mo. Dbl. gar. on blvd. 2715 Sunset. OL. 1716.

OWNER'S sacrifice, 2-story, 10-rm. 5-bedrm. 3 baths, safe & Frigidaire. S.W. cor. 2nd & Citrus. HO. 2524

7 RMS. 3 beds. 2309 Buckingham Rd. EM. 5624.

6-ROOM house, 4 garage. $8000. $2000 down. 1217 S. Kingsley Drive.

4-RM. bung., $3350. W. Adams dist., $300 dn. Owner, EM. 5675.

HOUSES—
For Sale

South and Southwest —50-B

BIG INCOME
SMALL INVESTMENT
$7500 for lot and 2 houses on W. 42nd Place, near So. Broadway. Income $60 per mo. and free rent. Terms, $2000 cash, bal. easy. Lot alone valued at $6000. Houses always full.
C. W. HARPER, TUcker 7937.

Furnished Bargain
Death of wife compels this sacrifice, 5 rm. mod. bungalow completely & nicely furnished incl. library. Real fireplace. Gar. Close to Manchester nr. Broadway. Will take $3500. Easy terms, for quick sale. GA. 6822.

FOR SALE—1922 W. 67th St., 1942 W. 67th St., modern five rooms and garage. Key at 1940 W. 67th. You can buy these on your own terms, will consider trade courtesy to brokers. Ph. HOlly. 4912.

149 W. 40th Pl. 5 rms. & sleeping porch. Nr. Broadway & Sta. Barbara. Lot 40x150. Wond. loca. Lot alone worth $6000. For quick sale, $6500 Terms. Owner, 912 W. 55 st. TH. 3194.

$5650—$500 CASH
Brand new Colonial home. In fine loc. ½ blk. from 5c transp. $1000 UNDER VALUE
5219 S. VERMONT. VE. 2188.

BEST BUY IN SOUTHWEST
5-rm. new stucco, 50 ft. lot, close to Western. VETERANS BE SURE TO SEE THIS ONE.
2502 W. 77th st. Or call TH. 0111.

SAC. mod. 6-rm., 3 bdrms., 2 baths, dbl. gar., lot 50x134 total price $5200, $300 dn., $200, $15 per mo., bal. $26, 7% per mo. inc. all interest. Owner, YOrk 2182.

5 ROOMS, PR. $5750
Hoover & Vermont, nr. Sears-Roebuck Store. Lot 40x110. Easy terms. Call 5800 S. VERMONT. YO. 2611.

6 RMS. bet. Figueroa & Bdwy., nr. car, stores, school. Sacrifice $2100 equity for cash or trade for clear lot. Must make change on account poor health. TH. 4711.

2 HOUSES, 1 LOT. $6500
LEIGHTON AV. NR. WESTERN
6 & 4 rms. Like new. It's a pick-up. Terms. 4369 S. Broadway. AX. 8805

2 Houses, 1 Lot, $4750
4 rms. each, close in. Dbl. gar. Inc. $55 mo. Will buy itself. Terms. 1348 W. 54th St. VE. 3297.

Nothing Down $35 Mo.
5 rm. nearly new extra good mod., near everything, bus & yellow car. Owner, 10220 S. VERMONT.

TOTAL PRICE $4850.
$265 cash, $45 mo. New, 5 rms., tiled sink and bath. Garage, lawn, shrubs. MR. ADAMSON, WE. 0251. 1016 S. Bdwy.

REAL snap, 4-rm. mod. house, near Sears-Roebuck Co., Vermont & Slauson. Only $200 down, balance to suit. Call at 5865 S. Normandie.

LARGE family home, 8 rms., $1000 cash, bal. $6250, $55 mo., 4 bedrms. blk. 54th st. car. Dandy home, lawn & schls. 6018 Vermont. TH. 3451.

$5650—TO CLOSE ESTATE
2-story home, nicely finished inside. Gar., cement flr. Lot 45x135. Can arrange terms. 937 W. 74th st.

IF looking for bargain in real beautiful new stucco home, double garage, big lot with shrubs, call at 1642 W. 79th st. TH. 1953-R-4.

ANGELES MESA, 11TH AVE. 7 RM. Tile sink & Ba. Oak flrs. Near new A SURE SNAP. $6500. EASY TMS. 5501 WESTERN AVE. VE. 3049.

HOOVER ST. SNAP. 40x120. Bus. lot with mdrn. 5-rm. & gar. Only $4200. $500 dn. Hurry. 8310½ S. VERMONT. TH. 3107.

$5875—$775 DN. 7-RM.
Stucco & dbl. gar. Tile bath, sink, a beauty. 7800 S. Vermont. TH. 2379

WILL sacrifice my home at 2026 Buckingham Rd. to settle estate. Call RO. 8298.

5-RM. mod. stucco, fine furniture, all for $5700. Small down payment. Bal. easy. 10102 S. Figueroa.

6 ROOMS, mod., bung., nice neighborhood, must sell at once. Will consider part cash. 4322 S. LA SALLE.

FORCED sale—6 rms. Strictly mod S.W., No. of Manchester. $4875. $875 dn. OWNER. 8406 S. Main.

7-RM. bungalow, 3 bedrms. An ideal home. $6500; terms. Loc. at 1314 W. 49th st. Call owner. BE. 2721.

YOU will buy my stuc. bung. comp. furn. 5th house off W. Adams, at price I ask. BE. 2560.

5-RM. mod. house, sprinkling system, dbl. gar. 5150 Chesley ave. $7000, terms. UN. 4274.

OWNER MUST SACRIFICE new 5-rm. house. Small dn. payt. Bal. easy terms. Agents, don't call. EM. 6476.

6-ROOM home, 2 baths, 50x150. 3rd ave., So. Wash. Real buy, $12,500. No trade. OWNER, TU. 5546.

5 RM. mod. stucco, lot 40x135, gar., nr. Vermont. $600 dn., bal. $35 mo. C. E. Peck, 1027 W. Manchester.

$50 down, small monthly payment buys and passes title, beautiful 5-room modern home. WE. 1274.

$200 CASH, $4200 total, 4-R. bung. & gar. beaut. place, owner ill, must sacrifice. 9018 S. Budlong.

3 RM. & gar., 40 ft. lot, just off Manchester & Vermont, for $2850. $350 dn. 7924 S. VERMONT.

WILL sacrifice 5-rm. bungalow, with or without furniture. TH. 6093.

4-RM. mod., gar. price $2100, $100 dn. $25 mo. inc. 7%. 11409 S. Main

BAR., 4-R. Fig. nr. 58. Want cir. 1st pay. Cooney, 5905 S. Bdwy. TH. 2320

East and Southeast —50-C

AUCTION
TUES., JUNE 28, 2 P.M.
730 E. 110th St. nr. Avalon Blvd. New 4-rm. modern stucco bungalow with every built-in feature, 2 bedrms., breakfast nook, mantle, hdw. floors, lot about 40x133 and garage. The owner has instructed me to sell this new and well-built home to the highest bidder without limit or reserve over a $2000 mortgage. Terms will be given at sale. Come where you can buy at your own price. H. W. WOOD, Auct. AX. 9718.

COLORED—8-rm. dbl. stucco & 4-rm. single in rear. Dbl. gar. Lot 50x140. Nr. Wash. & Central. $6500. $500 dn.
FRANCIS P. JONES CO.
4122½ S. Central. HU. 4547.

COLORED—5-rm. mod. house on E. 49th, west of Central. Lot 50x150 $5000. $500 down.
FRANCIS P. JONES
4122½ S. Central. HU. 4547.

$350 dn. Col. folks. Newly dec. 5 rms. on 47 st. near Central av. Price $3850. Property clear. 1361 E. 43D ST. HU. 5975 or AX. 4839.

SACRIFICE equity for $225, balance $1125 and $15 per mo. Small house. Lot 40x150. Goodyear district. 911 East 97th st.

5 RMS., real home, "You'll be surprised." Terms. DE. 4204.

3-ROOM house and big garage by owner. 219 E. 97TH ST.

North and Northeast —50-P

SELL or trd. 5-r. mod. bung. for 1 A. chix ranch & stk. nr. L.A. GA. 7795.

Furnished Houses —50-E

FOR SALE—4-room furn. bung., piano, $200 down, bal. easy. Near W. Washington Blvd. Owner, OR. 9088

HOLLYWOOD—
For Sale, Exchange, Etc. —51

Ventura Blvd. business lots
Opposite New Mack Sennett Studios.
8 lots at $2600, $520 down.
4 lots at $2750, $550 down.
50-ft. residence lots.
Four at $1100, six at $1250.
100 ft., $2206 to $3500.
1-5 cash, 1-5 year. Improvements paid.
Drive out Cahuenga to 11400 Ventura or 11610 Ventura, or let us take you. WOOD, 126 W. 3rd st., room 706. Ph. TU. 1523.

$15,350 FORECLOSURE
WORTH $26,500
Beautiful Norman house, real slate roof, 4 lovely bedrooms. Large 31 ft. play room, enormous living room, artistically decorated. Located on 120 ft. front estate on tree lined concrete street with city and ocean view. No reasonable terms refused. Call
JOHN A. EVANS CORP.
8433 SUNSET BLVD.
HE. 2101.

DIRT CHEAP
worth $16,000 take $13,500
Must sell, beautiful 8-room bungalow only two blocks from Hollywood and Vermont. Frame, about 7 yrs. old, perfect condition, modern, three bedrooms, billiard room, bkfst. room, first time offered for sale, and a real bargain. Call or see MR. PERRY, 1716 No. Vermont Ave. OL. 5321.

HOLLYWOOD'S FINEST HOMESITE
A wonderful piece of nearly level land on the top of Vinecrest. Just in front of the big "V" at the head of Vine street, overlooking Los Angeles, Hollywood and Beverly Hills to the ocean. 230-feet frontage on a paved street or will divide. With sewer, water, gas and electric wires underground and paid for. Only three minutes from Hollywood Blvd. See MR. DEWAR, 300 No. La Brea. Ph. WH. 4613.

LOST, $2000
Mother bought a beautiful lot, close in Hollywood, cannot keep up payments, turned equity over to me. I am short of money. Sacrifice my equity if you will continue balance easy payments. No agents, cannot pay commission. Call David Evans. HE. 2101.

Fine 2-Sty. Stucco Home
9 rms., 2 baths, on cor. lot on Canyon Dr., N. of Franklin. One of the finest built homes in Hollywood. Owner must sell & will accept as little as $5000 cash. Shown by appt. Ph. MR. ELWOOD, OX. 6111.
HOWE & HAUN INV. CO.

ATTRACTIVE new 7-r. stucco bung. 3 bdrms., 2 baths, dbl. gar., easy terms. 3201 Lowry Rd., near Los Feliz Blvd. Builder's Ph. 598-280.

OWNER will take small down payment or trade for 6-rm. stucco on large lot, near schools & car. Ph. GR. 8147 or WH. 3223.

7-RM. stucco, 2 baths. Owner, 350 N. La Jolla. Consider trade. 595-97

FOR SALE, a real sacrifice, to close out the remaining lots in Hollywood nearby foothills, near Mulholland Dr. & Hollywood Bowl. I offer 52 lots at $107,400 retail, but to a reliable buyer or builder will discount $28,900 provided you pay down $18,500 cash, balance on or before 5 to 7 yrs. at 7%. Address owner, P.O. box 121, Hollywood Sta., L. A.

SEE THIS WHITLEY HEIGHTS
Typical Spanish, 2-story home. Featured in Times Rotogravure. Beautiful view Bowl & mts. 6788 WHITLEY TERRACE. Open Suns., eves., OL. 1121.

A REAL HOME
1970 N. NEW HAMPSHIRE
Modern 6-rm. bung., wonderfully landscaped, 50 ft. lot. Must be sold. No reas. offer refused. Might take lot for part payment. Owner on premises or ph. OX. 4914.

OUTSTANDING BUY
S.E. corner Orange Grove ave. and De Longpre. 75x135 improved 12-rm. duplex. Need $15,000 cash at once. Submit owner. 5640 Sunset. OX. 2601.

INVESTORS
I have without a doubt the biggest bargain on Sunset Blvd. It will pay you to get in touch with me at once. The amount involved is $50,000. Mr. Fleck. OX. 6111.

THE John A. Evans Corporation frequently secure splendid values in resale lots, which can be traded for mortgages, trust deeds, etc. For information call Auditor HE. 2101.

3 WONDERFUL view lots in Ponet Terrace, at the head of Western av. Dr. J. F. Anson, 6411 Holly. Blvd. BARGAIN. HE. 8802.

MUST sell lovely 5-rm. home, wife in hospital. Ph. Owner, [illegible], between 7 and 9:30 a.m. See it and make offer.

APARTMENT OR COURT SITE
Bargain for quick sale. Easy terms. Sweetzer Ave., north of Melrose. 50x 130. Owner's agent. WH. 1614

NEW 5-rm. stucco, cor. lot near La Brea & Melrose. $350 dn. Ph. Builder. GL. 4354.

JUST completed, 6-rm. English stucco. A real buy. Open Sunday. 7758 WARING AVE., off Genesee.

BEVERLY HILLS—
For Sale, Exchange, Etc.

YOU HAVE SEEN THIS
property before and have always longed for a home in beautiful Beverly Hills, where the last word in home construction is a vivid realty.

Well, here is your opportunity. We have only six lots left north of Santa Monica Blvd. at a price of only $7700 each. 1-4 down and balance 6, 12, 18 mos. They won't last long, folks, so be sure you get yours.
See W. S. WHITTAKER, with
The Frank Meline Co.
N.W. cor. Santa Monica & Doheny Drive
OX. 6702. Eves., 595963.
Open Sunday.

FOR EXCHANGE
Splendid, modern 2-story English gunnite stucco home, 5 bedrooms, 3 baths, 3-car garage. On three-quarters of an acre lot. North of Sunset Blvd., near the B. H. Hotel. Priced at $42,500; equity $31,500.
Want small modern, 3-bedroom bungalow in excellent location, in Los Angeles or Hollywood, $10,000 to $15,000. See
Kenneth A. Brainard
OF BEVERLY HILLS.
436 N. Beverly Dr. OX. 1131.

334 N. Palm Dr., 4 flats stuc. $25,500. Mtg. $11,500, rents $261?. Ex. for vacant. P. W. Croake, DR. 3201.

MY 7-rm. stucco, rock bottom price. WE. 9977. 252 S. Swall Dr.

$15,500
STUCCO BUNGALOW
North of Santa Monica Blvd. on Roxbury Drive, 6 rooms, 2 bedrooms, hardwood floors throughout. Unit heat and 2 car garage. Beautifully landscaped lot, 50x152.
Will also sell furnished.
See H. A. SMITH, with
The Frank Meline Co.
N.W. cor. Santa Monica & Doheny Drive.
OX. 6702. Beverly Hills.
Open Sunday.

Beverly Hills Best Buy
321 S. Camden Dr., 2-story home just completed, 8 large rooms, four bedrooms, 2 tiled baths, 7-8 flooring thruout. Excellent location close to transportation and schools. Price $19,500, reasonable terms.
Open for inspection.
10 to 5.
KENNEDY-PRITCHARD, INC.
Santa Monica Blvd. at Rodeo.
Insurance and Loans.
OX. 5601. OX. 2602.

SURE PROFIT
Rodeo Drive
Business Lot
Just south of Wilshire, east front. 50x127.5, facing new $3,000,000 Beverly-Wilshire Apartment Hotel. Price $27,500, $15,000 cash, balance liberal terms.
WALTER G. McCARTY CORP.
Wilshire at Speedway. OX. 6147.

Westwood Home, $7250
New modern 6-room bungalow, extra large living room, 15x22; real fireplace, full hand-tiled roof. Two-car garage, large lot; $1500 down, balance like rent. Better see this today. OX. 1146.
DAVID HANEY, INC.
1926 Wilshire Blvd. Beverly Hills.

A LOVELY HOME
Spanish bungalow (8 rooms) situated on one of Beverly Hills' finest residential streets and near the Beverly Hills Hotel. House in excellent condition throughout and grounds nicely landscaped. Price $30,000. Good terms.
BEVERLY HILLS REALTY CO.
471 N. Beverly Drive. OX. 6133.

602 N. BEDFORD DRIVE
Look at this picturesque home, located on a large corner lot which is nicely situated in the center of Beverly Hills. Beautiful shrubbery and landscaping. The house has five bedrooms and four baths, and is priced at $35,000. Owner has gone east and says sell. Open for inspection or call MR. VANN, OX. 1187.

BRENTWOOD LOT
Large ½ acre cor. on Beverly Blvd. in Brentwood Park, fine residential home site. Has over 200 ft. frontage on Beverly. We can deliver for $10,750, half cash. Phone MR. ELWOOD, OX. 6111.
HOWE & HAUN INV. CO.

MAKE OFFER, MUST SELL AT ONCE
241-252-260 Speedway, Beverly Hills, 9 large rooms, unit heat, fur safe, double garage. Value $20,000. Several others. L. B. M[illegible]
G. CAVAGLIERI MORTG. CO.
125 So. Vermont. DU. 1370.

$9750. TERMS.
455 S. CLARK DRIVE
7 charming rooms, just completed, unit heat, canvas walls, full tile bath, lawn sprinklers, etc. Underpriced for quick sale. See owner on premises, or phone WH. 1076.

FOR TRADE
Beverly Hills business lot. Value $10,500. Equity $4750. Will trade equity on residential or income lot, Beverly, Westwood, or Brentwood. Owner, 1243 Wilshire Blvd. Phone OX. 6234; eve. OX. 4771.

New 7-Rm. House
Near Wilshire, In Beverly
SMALL DOWN PAYMENT
$100 per month includes interest
253 S. DOHENY DR.

THE CHEAPEST CORNER
WEST OF DOHENY
200 SO. OAKHURST DR.
7 ROOMS, 2 BATHS
OPEN FOR INSPECTION.
NO AGENTS.
OWNER. 592-344 OR OX. 2443.

BEVERLY HILLS BUSINESS FRONTAGE
Santa Monica Blvd. 50x120. Will sacrifice for half cash. $5000 under the market. Mr. Fleck. OX. 6111.

WANT home, No. of Santa Monica Blvd. Beverly Hills up to $30,000. Must be real value. Exchg. bungalow on S. Crescent Dr., some cash & assume. Owners only. Call OX. 2614 or OX. 5004.

SALE OR EXCHANGE
Best double bungalow in Beverly, 6 rooms & 2 baths one side. Fine location. Owner, 227 No. Swall. OX. 2307. Eves., OX. 5375.

WILL accept lot equity as down payment on beautiful English and Spanish homes in Beverly Hills. MOSS CONSTRUCTION CO., 426 Mer. Nat. Bank Bldg. MU. 7111.

CARTHAY Center's most exclu. sect. 7 rm. Span. 6135 BARROWS DR. Owner on premises Sun. p.m. TH. 7942.

EXCHANGE 9-rm. 3-bth 2-story beautiful new English home. $25,000. $9000 1st for duplex. 747 Wilshire. OX. 6703.

614 Hillcrest Rd.
OPEN FOR INSPECTION
OXford 2607. OXford 5601
BEST BEVERLY HILLS
GEO. E. READ, Inc.
Phone OXford 6177.

STEAL! $8900. $500 DN. $75 MO. 6-rm. Spanish. Must sell quick. WILL RENT OR SELL. HE. 3908

FOR RENT—5 rm. flat, nr. everything. 244 S. Rexford Dr. 594996.

GLENDALE—
For Sale, Exchange, Etc.

$1000 Below Cost!
BEAUTIFUL NEW STUCCO
LAWN, FLOWERS, SPRIN. SYS.
$5500—$900 CASH
Never before have we been able to offer such a charming home for this price. Large living room, real fireplace, beautiful decorations, dining room with handsome buffet, plate mirror, breakfast room with table and chairs, bedrooms unusually light and attractive. Lawn front and rear, beautiful flowers. Splendid street, near all schools and car
Glendale Realty Co.
131½ S. Brand. Glendale 44.

GLENDALE PROPERTY
For Sale or Exchange
Industrial Business Income
Residence and Lots
L. H. WILSON, Realtor
1530 S. San Fernando Rd.
Glendale. CApitol 1714

BEAUTIFUL new Glendale home, 7 rooms, 2 baths, all conveniences, wonderfully located. Any reasonable trade considered.
W. L. TWINING, Realtor
201 East Harvard St., Glendale.
Glendale 6060. CApitol 6605.

FOR RELIABLE INFORMATION concerning Glendale real estate see
H. L. MILLER CO.
212 E. Broadway. Glen. 853.
PIONEER BROKERS

$500 CASH
6-room Spanish stucco, large living room, cathedral ceiling, real fireplace, 2 bedrooms, tile bath with separate shower, 74 foot frontage, garage, close to school and transportation. Price $5500, easy monthly payments. Enough said.
THE AKERS REALTY CO.,
139½ S. Brand Blvd., Glen. 3367.

BARGAIN
7-room, 3 bedrooms.
$6300, $750 cash.
Best buy in a good Spanish stucco bungalow. Wm. H. Sullivan, 112 S. BRAND BLVD.

FOR RENT—Furnished, $50, 5 room ½ double, overstuffed furniture, 2 complete bedrooms, garage. Water paid, near schools, bus and city park. 1138 N. BRAND BLVD., Glendale 3035.

IT'S A CRIME
This mod. home, 6-rm., 3 bedrms. Close to schools & business, yes, and furn. including piano, all for $6500. $4500 cash. Dig up the coin and be quick. ALbany 4587.

6-RM. Spanish, wonderful, beaut. view, nr. 5c car line. Will trade equity for lot, car or anything good. Ph. AL. 2512. Glen. 4749.

$30—New double, unfurn. apt. for rent. 358 W. Palmer ave. Phone Glendale 8143 or GL. 2181 L. A.

BURBANK—
Property—Sale, Exch., Etc.

WE HAVE some very exceptional buys in houses, lots and acreages. Let our 15 years in Burbank render you efficient service.
FRANK M. WELLINGTON, Realtor
1914 S. Olive Av. Ph. Burbank 408.

PASADENA—
For Sale, Exchange, Etc.

APT. HOUSE SITE 70X185
1371 N. MARENGO AVE.
Lot alone worth holding price. 7 rm. frame, 4 bedrms. 1 bath, extra lavatory, 1 blk. to school & bus line. All kinds of fruit. Widow selling to close estate.
$8000. TERMS ARRANGED.
OWNER ON PREMISES

ALHAMBRA—
For Sale, Exchange, Etc.

ONLY $1650, FULL PRICE
4 room house, on good lot, automatic heater. Built in tub; bearing fruit, small payt. Wise Realty Co. 127 N. Garfield, Alhambra.

MUST HAVE $3500 CASH, brand new 6-rm. home, must be sold. Reduced from $8500 to $7000, $3500 cash. FORBES CO., No. 6 N. Garfield.

3 FORECLOSURES. Beautiful new 5-rm. homes, N.E. Alhambra. Sacrificed at $5500, $1750 cash. Keystone Realty, 35 N. GARFIELD

SOUTH PASADENA—
For Sale, Exchange, Etc.

$5500, 6 ROOM, hdw. flrs., mod., sln. pch., basemt. Ph. TE. 4329-J.

HIGHLAND PARK—
For Sale, Exchange, Etc.

4-RM. strictly modern bungalow, fine location, $4200, $100 down. Consider trade. 6137 YORK. GA. 5225.

640 ACRES near Blythe, water at 50 ft. cash & some trade. Fine soil. Mrs. Whaling. GA. 0211.

HUNTINGTON PARK—
For Sale, Exchange, Etc.

SMALL PAYMENT DN.
EZ terms. Mod. 5 or 6 stuccos. Ready for occupancy. $421 Long Beach Blvd. DE. 4591.

INGLEWOOD—
For Sale, Exchange, Etc.

FOR SALE—At 533 E. Stepney st. Very cheap for cash. Partly completed house. Large lot. Lawn, trees, hedge, paved street close to car. Phone WH. 9779.

SANTA MONICA—
For Sale, Exchange, Etc.

FOR RENT or lease—Very desirable 6-room house in Santa Monica Canyon. Available immediately. For summer or 6 months' lease. 243 Sycamore Road, Santa Monica Canyon. S. M. 26494.

WONDERFUL view; near San Vicente S.W. cor. 15 st. & Carlyle at $5500 is $1000 under value. 65x150 ft. lot. LEON R. CONKLIN, 1355 Ocean av.

THE best value in hotel or apt. site in S. M., 150x150, Cor. Calif. & 3rd st. Ph. OR. 5136.

5-UNIT income prop. bet. Montana & Wilshire. Pr. $30,000. Ac. some vac. Address F, box 429, Times Branch.

50x150, HIGH ground, 22 st. near Marguerita. Sac. $3500. AX. 6084.

CITY LOTS AND LANDS—
For Sale —53

WESTWOOD HILLS
Santa Monica Boulevard business. GLadstone 5151 or HEmpstead 4729.

OCEAN VIEW LOT $500
1-5 acre overlooking Santa Monica Bay. $100 down. OX. 2562.

FRANKLY, I need money. Will sacrifice my 50x150 apt.-house site in Westlake dist. OWNER. WH. 5678.

FOR sale by owner, best buy on Venice Blvd., located N.W. cor. Venice & Magnolia. Ph. WE. 3331.

MUST sell today for $1000 cash (full price.) $2500 clear business lot. Owner. BE. 6906. 1733 W. Adams.

OWNER'S sac., lot 50x139. Bonne. Mod. 6-rm. gar. Nr. Rampart. FI. 2258.

WILSHIRE Blvd. $550. a fr. ft. for 50 ft. near Figueroa. Taylor & Mason Cole Co. 603 S. Grand Ave.

$3800 HIGHLAND AVE., WILSHIRE district, high ground, res. income, east fr. 50x120. Bargain. Wtf. 6712. Call EM. 1212 morn. or eve.

FOR SALE—At sacrifice. This wonderful corner, $10,000, 130x140. Owner, 135 E. 39TH ST.

VIEW lot $1500, near car. Must sell for $1200, ½ cash. 1254 El Paso Dr.

CITY LOTS AND LANDS—
For Sale —53

Mr. Or Mrs. Lot Buyer
POSSIBLY YOU'VE NEVER THOUGHT OF IT JUST THIS WAY, BUT ONE OF THE CHIEF REASONS PEOPLE BUY THESE HILLSIDE LOTS WITH A VIEW OF OCEAN, MOUNTAINS AND THE CITY IS TO BREAK THE DEADLY SERIOUS CHAIN OF DAILY THOUGHT. AFTER A HARD DAY'S WORK AT THE OFFICE WHEN THE LIGHTS OF THE CITY COME ON AND YOU GAZE OUT OVER THE CITY AND YOUR MIND IS TAKEN TO ANOTHER PICTURE, ANOTHER THEATER. SEE THIS BEAUTIFUL 180-FT. FRONTAGE LOT THAT IS NEARLY LEVEL. MR. PURINGTON. OL. 6716.

HIGHLY RESTRICTED VIEW LOT IN WESTWOOD HILLS
77x229, east front with all improvements in and paid for. Concrete streets, all utilities underground, ornamental lights, sewers and trees in parkway. North of Wilshire and east of Beverly Glen. Very high ground. Only $12,500 with terms as desired. Call OXford 1039 day time or GRanite 9220 evenings.

WILSHIRE FLAT OR APARTMENT LOT
Very sightly lot west of Vermont and one block south of Beverly Blvd. Handy to stores, cars & public garages. All buildings in this district occupied at high rentals. Splendid buy at $6750. Call owner, WH. 5412.

LOS FELIZ SECTION
$6000 for beautiful level lot. Commanding view of city, mountains and park. North of Los Feliz Blvd. Has a frontage of 120 ft. on two streets. Highest type improvements, including concrete streets, all paid for. Protective restrictions. Easy terms. Phone owner, OL. 2222.

NORTH OF LOS FELIZ BLVD.
$4200, 1-4 down, balance yearly for lot 70x150. Natural building site. Commanding unobstructed view of city park and mountains. This is without a doubt one of the outstanding buys in this desirable section and must be seen to be appreciated. All improvements paid for. PH. OWNER. OL. 6304.

ATTENTION, RELIABLE BUILDERS
Several clear level view lots, available 10% down, balance 10% every 6 months, or will consider second trust deed from responsible bonded builder; lots are near Magnetic Hill, on Doheny Drive, above Sunset; some high-class income some residential. See owner, 1245 N. Doheny Dr. OX. 6931.

$10 PER MONTH
Have a few 60x135-ft. lots left at Lankershim. Wonderful buys. Good location. City improvements. See Mr. JENSEN, 326 Wilcox Bldg., 2nd and Spring sts. MU. 5625 or VA. 1553.

BUILDERS
See us for real buys and best financing plan for Hancock Park, duplexes and flats.
Alexander & Nathan
5366 Wilshire Blvd.

WESTWOOD
I have found a high view residential lot close to Wilshire Boulevard and the University at $2950. Less than half cash will handle. Phone MR. JAMISON, MUtual 4221 or Santa Monica 25264.

MAKE CASH OFFER
N. E. cor. Venice Blvd. & Berendo. Business or light manufacturing. 144x60 to an alley. Will sacrifice. Johnson, DR. 4951.

A LOT BARGAIN
50x125 duplex lot on W. 4th st., half block west Fairfax, only $3150 cash. GUY M. BUNCH, Realtor. WH. 2311. 301 S. Fairfax at 3rd st.

HANCOCK PARK DISTRICT
Beautifully located res. lot, south of Beverly Blvd. Owner will sacrifice for less than actual cost. Phone WH. 5412.

LOOK
84-foot view lot, only $2250. Concrete street, sewers, conduit wiring. Very small down payt. PAULIN, OL. 3111. 1900 Griffith Park Blvd.

92-FT. FRONTAGE
High, level, view lot, in Westwood north of Santa Monica. Restricted. Price $3675. Cash, $825. Balance easy. Phone GRanite 3939. Address J, box 141, Times Office.

Pico Dist., Sacrifice
Burnside bet. Pico & Venice Blvd. $1450 cash, close to school, etc. GEO. HORGAN, BILL BUCKLEY. Pico & Hauser Blvd. OR. 4801.

AUCTION AUCTION
WED., JUNE 29, 2 p.m. VA. 4551
N.E. corner Lucas and Farmer Sts.
Large corner lot, center of great activity. Your price takes it. G. M. BANKS, Agt.

$500 CASH takes $1000 eq. in Silverlake Hills lot. All st. work paid. Bal. $500. $25 quarterly. 10 min. to Hill St. Sta. Call 4745 Townsend ave. Phone GA. 9504.

BIG BUY ON PICO
60x120 ft. near end car line at a sacrifice bargain price. $350 ft. Taxpayer imprt. Phone EM. 6813 or see MR. BELL, 4075 W. Pico st.

DUPLEX LOT
On Detroit st. 1 blk. S. Wilshire. This is an exceptional good buy, paved st., sewers, transportation. Priced right. Phone WH. 4415.

$1000 UNDER VALUE
Wonderful building site on Hill Drive, Eagle Rock. Won't last long. PHONE MU. 4285.

LOTS ON T.D. BASIS
Some good residence lots for builders. You can place 1st in front of T.D. We can place your building loan. GRAVES 422 Com. Exc. Bldg.

BEVERLY Hills Hotel or apartment site across street from new McCarty Hotel. Priced to sell with especially good terms. Call owner DR. 0292. 3212 Wilshire Blvd.

YOUR OPPORTUNITY
Business Frontage in Westwood Hills.
$60 per front foot. Buy this today. Call OXford 1039.

Near New Sennett Studio
100 ft. Ventura Blvd. Under market price. HE. 1027. Sun. & eve. GR. 3385.

REAL sacrifice, 100 ft. on Venice Blvd. now being paved. In heart of Culver City bus. dist. Will divide, small cash paymt. Easy terms. Wells, EM. 1168. Eve. S. Monica 64650.

LOTS 324 and 327, tract 3535, BEVERLY HILLS HEIGHTS, on 100 ft. Beverwil blvd., Pico one side, Country Club Dr. other. Very high ground, beaut. view. Barr. WH. 7825

FOR SALE—Vacant lot in Bandini tract. Price $2000. A big bargain. MITCHEL REALTY CO., Owners. 820 Roosevelt Bldg. VA. 3967.

Fine Lot. Carthay Center
Trust deed basis WH. 3413

MAJOR TRAFFIC CORNER
100 feet on Vermont. A real money maker. 10220 S. VERMONT. TH. 6473.

FOR SALE: Belvedere corner, N.E. corner Ford and Missouri St. 92x143. Price $15,000, terms. C. F. Boston, TUcker 5742. 900 Sun Bldg.

Harvard Blvd. 69 ft. $7900
Gramercy apt. site 55 ft. $11,000. Crenshaw Blvd. $9000. WH. 5394.

DUPLEX LOT
Near Wilshire Blvd., east of La Brea. Owner must sell. No agents. Fitz. 4667.

SAC. cor. Dundee Dr. & Dundee Pl., Los Feliz dist., 60x147. Wond. view ocean & Catalina. $7500, worth $10,000. $2500 cash. GL. 7397.

LOT in "Wilshire-Fairfax Tract." Liberal terms if desired. Apply to owner. GEO. J. METTE. 5419 6th Ave.

$4150—25% DOWN
45x160 res. income lot out where there isn't a house for rent. Address L, box 163, Times Office.

Lot 165 ft. frontage, x 117. Fruitland Dr. off Ventura Blvd. nr. new studio center. 10 min. from central Hollywood. $3500, terms. DR. 0872.

APARTMENT HOUSE BUILDERS
Will sacrifice my B ZONE lot, 102x175 to alley, for $23,000. Opposite Park. Make terms. Owner WH. 5210.

50x135, NEAR 30th & Budlong. Fine duplex, flat or apt. site. $4200, mtg. $1500. 1224 W. JEFFERSON. BE. 4772. Eves., RO. 8609.

BIG BARGAIN! Investigate! Lge. cor. junction 3 100-ft. blvds. N. Hollywood. Pr. only $15,000, terms. Positive value today is $25,000. DR. 4879

55-FT. income corner on Beverly Blvd. in Hancock Park. Only $12500. OX. 2335. Eve. HO. 7353

LOTS, 4, 19 miles E. of 7th & Bdwy., valued $3000 each, will want offer. 1254 EL PASO DR.

CORNER lot on Figueroa nr. our office. 53x128. Bonds paid. $5300 on terms. 10103 S. Figueroa.

ONE lot left facing Wilshire Country Club in Hancock Park. Sacrifice. Phone WH. 5832.

HANCOCK PARK res. Corner, S.W. cor. 6th & June st. Owner WA. 3612

RESIDENCE lot in Hancock Park. $5750, net. Ph. TH. 0380.

VERDUGO Rd. corner 60x75 for bus. Look it over. $4250. AL. 5313.

APARTMENT, FLAT PTY.—
For Sale and Exchange

AT ACTUAL CASH VALUE
A 3-story new brick apartment hse. in the aristocratic West Adams district, completely and handsomely furnished. $85,000. Will take a close-in well-located home, preferably near business, up to $30,000, as first payment, balance easy. 2329 W. 25 st.

BUSINESS PROPERTY—
For Sale —55

OUR BEST BUY
BEVERLY BLVD.
WEST OF VERMONT, COMPLETELY DEVELOPED. LOT 150 BY 130.
INCOME 30% NET ON CASH INVESTED.
$25,400 HANDLES.
Call Carrigan.
JAMES J. DONAHUE
Wilshire at Western. DRexel 4951.

Pico Corner
Only $26,500 Terms
This strategic corner near La Cienega Blvd. and close to Carthay Center. The most active section in the Pico-Wilshire district.
Geo. Horgan-W. Buckley
PICO & HAUSER BLVDS. OR. 4801

10% NET
Investment modern hotel, Beverly Hills, leased to responsible tenant for 10 yrs. Price $75,000; equity $24,000. Might consider clear income lot as part payment. Investigate this. I can prove this a guaranteed investment. MR. FLECK, OX. 6111

MAKE ME AN OFFER ON B ZONE PROPERTY AT 915 SO. WESTLAKE. 100x150. W. A. McCARTY.
The Frank Meline Co.
706 S. HILL ST. TR. 6451.

LA BREA AVENUE
You all know what a moneymaker this street is. Now that it is improved the chance is better than ever. I have a 50 & 60 ft. piece in the 1st blk. N. of Wilshire that will make you big money.
W. M. Bergin. 624 N. La Brea

LA BREA BUSINESS CORNER
ONLY $500 PER FOOT
A very few corners now available on this great thorofare, but here is one that will turn at a $10,000 profit in a very short time. 300 N. LA BREA. Phone WH. 4613.

AUCTION. Wed., JUNE 29, 11 A.M.
"C" ZONE
HOLLYWOOD BLVD. LOT
50 ft. west of Rodney Dr.
Half blk. east of Vermont.
Size 50x135 to alley. FI. 2134
C. H. O'Connor & Son, Auctioneers.

Vermont & Beverly
125 ft. close to above intersection. Very active district. Absolutely bargain price for cash up to incumbrance, $50,000, two years, 7%. Will consider some trade. MU. 7710.

IF you have $37,500 cash to put in a new two-story brick business building on a very desirable corner in the Wilshire district which shows an exceptional net income, see me personally. Mr. Ford, FORD & BECKER, 607 S. Western.

MAKE OFFER
Have business lot 54x141, subject to $22,500 1st mortgage, straight 7%. On Vermont av. between Franklin & Hollywood Blvd. Call OWNER, BE. 3248. After 6 p.m. call OX. 2259

ALL FOR $25,000
New 2-story brick, 3 stores, 2 mod. 3-rm. apts., 1 office, 5-rm. mod. bung., same lot, good future, trade my equity for lot or 6-rm. bung. 4612 S. Vermont ave.

SLAUSON, west of Western, 120 ft. frontage at big sacrifice for quick sale.
HARRY G. HENLEY CO.
BR. OFFICE, 5700 S. WESTERN
VErmont 2816.

BEVERLY BOULEVARD
BUSINESS CORNER
NEAR LA BREA
Only $290 per foot. This is a real bargain and a sure money maker. 300 NO. LA BREA. Phone WH. 4613

BEV. BLVD. bus. Will start from Pershing Square to the ocean today. A world of activity from La Brea ave., west in this wonderful business frontage. We have cheapest cor. JAMISON INV. CO., WH. 1138-7113

50-FT. Western business lots, $5000. In Bernardo Heights, across from new George Washington High School. Cheapest frontage on the st. Terms. Smith Investment Co., sole agts. 10401 & Western ave. YOrk 5448.

CORNER PICO AND OGDEN DRIVE
IMPROVED BRICK STORE BLDG.
LOT 75x120 TO ALLEY.
Leased for drug store, market plumbg. Own. EM. 4254. Ev. RO. 6330

WILSHIRE BLVD. corner, 120 ft. on Wilshire near Westlake Park. To close estate, priced way below market. CAREY & JOHNSON, FAber 0570. 1309 Great Republic Life Bg.

INVESTIGATE THIS SACRIFICE
Owner insists Quick Sale
Close-in bus. cor. impr. Super-Ser Sta., secured lease shows 16%—no trade. R. W. WHEELER. Exc Agt., 253 N. Vermont

EXCEPTIONAL BUY
Vermont bus. lot with store & apt. bldg., nr. 3 thrs. $15,500. $2000 req. Steeves. 8310½ S. Vermont. TH. 3107.

WESTERN AVE.
Lot near Melrose 50x135. $650 ft. FI. 1233. Eves., WAsh. 8767.

MAKE $5000
Business property, white sect. underpriced. $7000 req. Owner, OX. 2785.

2 STORES, 6 apts. for sale or exch. $2000 down. Easy terms. $15,000 eq. Also dry goods store. Sale or trade. EM. 1212 morn. or eve.

FIGUEROA CORNER
Beaut. 6 rm. Colonial. $3000 down. Key at 4800 S. Figueroa. AX. 6829.

WILL sacrifice A-1 10th st. cor. nr. Vermont, cash talks. No trades. Get busy. Collins, 2782 W. 10. DR. 5901

CAN deliver San Fernando Valley major intersection business corner at attractive price. $95500.

3RD ST. corner, west of La Brea. Best buy on the street. Owner, HO. 3931.

HOLLYWOOD—LARGE COR. BRICK bldg., DRUGS, SAFEWAY, etc. All leased, bargain. $60,000. WA. 4563.

WASH. BLVD. lot 50x150 at Rei. Blvd. Sacrifice me $10,500. No reas. offer ref. OR. 5101. Eves. WH. 2177

WALL ST. corner, bus. center, bargain. DR. 5800, Apt. 102.

STOREROOM on Fig. Sell or trade. Submit. 10103 S. FIGUEROA.

VERMONT front, 50 ft. Strictly mod. 5-rm. bung. on rear. Own. DR. 1522

66 FT. business frontage on Sunset Blvd., Hollyd Jct. Owner. ME. 6569

BEV. Blvd., nr. Virgil, $6500. $2500 cash. Standill, EM. 4101.

INDUSTRIAL PROPERTY—
For Sale and Exchange —56

EAST side industrial, the best located lot near Goodrich 4-million-dollar tire plant. Will sell on very easy terms. Values rapidly increasing. Address M, box 56, Times Office.

20 ACRES with 1200 ft. frontage on Alameda street & S.P.R.R. at $5000 per acre. MASON, COLE & CO., 609 S. Grand. TR. 8619.

BUILDING and machinery. 100x100 ft. Sawtooth construction. Near railroad, 25 miles L. A. Address M, box 43, Times Office.

80 FEET, close-in income industrial. 723 East 14th st., near San Pedro st. Phone Owner, Whitney 7394.

40x149, $6000, 40x140, $6000, 40x140, $6000, 40x120 $6500, 120x140 $26,000. RANSOM, WE. 5802.

1¾ ACRES $1800, and two lots $2600, in Torrance. See owner, 215 Western ave., Torrance Park.

NORTHEAST, close in, 300x160 ft. R. Hahn, 1777½ N. Main, CA. 0254.

INCOME PROPERTY—
For Sale —57

APARTMENT PROPERTY, INCOME $10,000 YEAR. Will sell apt. bldg., fully furnished, corner, Wilshire district, always full, large lot; full price only $75,000 with $20,360 cash. Mtge. $20,000, 3 yrs. at 7%. Bldg. & furn. only 2 yrs. old. Call TRinity 7282 and ask for VICTOR MORRIS or ED. SOBEL.

4-FLAT, 5-rm., just completed, modern, attractive design, best material. Terms & price reasonable. 1 blk. N. Wilshire, 300 ft. W. Fairfax, close to new Hancock Pk. 6149 Orange st. Owner and builder. HE. 0765.

FIFTY per cent on your investment. Stores, income $1100 yr. Two thousand cash, total price $6500. C. F. BORTON, 900 Sun Bldg.

CLASSY little money-maker, 8 apts., 4 rms. each. Consider vacant in exchange. 1303 S. Cloverdale ave. Inquire Apt. 1.

WHAT A DEAL
A double for ½ the price and an income less than ½ the terms. Can you beat it? HE. 3938.

FIGUEROA BUSINESS
Lot 54x150, with 14 rm. duplex. $16,500. 4800 S. Figueroa. AX. 6829

4-FAMILY flat, 5 rooms each side, ideal location, good income, will consider bungalow. 1127 Cypress ave. CA. 0429.

BEST 4-flat buy in L. A. $235 mo. inc. Lumber Co. took prop. for bills. Owner lost $5000. Your opp. to buy at a [illegible] OR. 9651.

WILSHIRE DUPLEX
14 rms., 6 baths, best buy in district. See 619 S. Ridgeley. WH. 1126

10-RM. DUPLEX, HIGHLAND AVE. Wilshire dist. $12,500, income $150 mo. JACK CONRAD. WH. 6712.

BE SURE YOU SEE THIS ONE
1085 S. MEADOWBROOK.
Best 14-rm. duplex buy in the city.

BY OWNER—One of the finest 8-apt. stuccos in Hollywood, good income. See this at 1400 N. KENMORE.

POULTRY AND RABBIT—
Ranches For Sale —69

DE LUXE

CHICKEN RANCH. 17 mi. from L. A. It's the finest thing U ever saw. The answer 2 your dream of a home beautiful. 6 rms., tile sink & roof. A-1 hdwd. floors, fireplace, hand-decorat. walls. 1 or 2 blks. to schl., cafe, P.O. & cars. Surrounded by Duarte's famous groves and estates. Million $ view of mts. from roof garden. 1500 laying hens, breeding rabbits, turkeys, pigeons. Average yrly. income about $5000, allowing you to enjoy life to the full. Price $17,400. $8000 down. Stocks, bonds or mtgs. U have or a mtg. on your own property taken in part pymt. A. Harrington, Huntington Dr. & Foothill Bvd., Duarte. Ph. Black 324, Monrovia.

3-ACRE poultry and fruit farm on boulevard at edge of city of 40,000 with shops, theaters, all schools from primary to junior university, 10 minutes from my door; unlimited irrigation water under pressure at lowest cost; ideal country homesite with most delightful surroundings where you can develop income that will make you independent for life; big increase in acreage values ahead as city grows; water goes with land. Must sacrifice at once at $500 per acre. Only small down payment and balance in easy installments over period of years. Let me show you this before it is snapped up. Address HF, box 480, Times Branch.

WILL FINANCE 100%

Your home and equipment, on a beautiful 1 acre poultry or rabbit ranch, 17 miles east of L. A., in San Gabriel Valley. Small down payment, balance easy.
J. S. BACON, Owner.
629 Title Insurance Bldg.
453 S. Spring st. TUcker 6611.

A GOOD PLACE TO START
Nice modern chicken ranch with all city conveniences. In good neighborhood; near car line & close to Van Nuys. Only $4000, easy terms. Rockwell Smith, corner Woodman and Chandler Blvd., Van Nuys.

TEN acres producing grapes, interplanted to 2-yr. walnuts, $750 per acre.
FIVE acres, producing navel oranges, beautiful grove, on paved st. $1250 per acre. Splendid buys. Easy terms. Address EB, box 310, Times Branch.

MUST sell, bought large ranch. Acre, A1 location, 1 blk. car line, new, modern 6-rm. house, dbl. garage, 1100 layers and equipt., fruit, grapes, etc. $9500, $2000 down, terms. 209 N. ROSEMEAD BLVD., Temple, Calif.

ARCADIA

Poultry ranch exchanges. WANT ...

COUNTRY PROPERTY—
For Sale —61

Imperial Valley

FINE Imperial Valley ranch, 140 acres net, 110 acres in cultivation, fully equipped. Adjoining city of Holtville to the west, Southern Pacific R.R. & new ocean-to-ocean highway across the place, new & modern auto camp, service station & store in connection. Owner too old to give this his personal attention, wants quick action & therefore give some one a good deal. Inventory, $45,375. Incumbered $2894.63 net, $42,480.37. Take L.A. income or submit. Will assume some. Nothing considered which has two mortgages against it. Write or see my representative, A. E. WILHELMI, 229 N. Gerona st., San Gabriel, Cal.

Escondido

ESCONDIDO

Poorman's opportunity. Avocados and winter vegetables. The man who has 5 acres of Avocados is a wealthy man, a crop of tomatoes, followed by peas bring big returns. The acres in Richland Knolls are suitable to the Avocado, Citrus and winter vegetables and are priced to sell at $450 per acre up. 5 or more acre tracts. Sundays by appointment.
DENNING & ELLINGSWORTH
Tract Agents.
159 W. Grand ave., Escondido, Cal
Escondido phones 100 or 337-J.
Los Angeles phone DE. 3205.
Courtesy to brokers.

Fontana

3 AC. Fontana, full bearing grape fruit, equip. & 500 chickens. 4-R hse. Barg. 1022-B Winchester Glendale.

FONTANA for sale or exchange, 2½ acres grapes & walnut grove. 414 N. Chandler ave., Monterey Pk., Calif.

San Fernando Valley

10 ACRES

Would make wonderful country estate. Overlooks entire San Fernando Valley. Adjoins 3 golf courses. The best buy in valley at

$1750 PER ACRE ONLY 15% CASH

Call Mr. D. L. Smith, TR. 2804, or drive out to 19098 Ventura Blvd.

5-A. cor. on 2 100 ft. blvds. & carline. Nr. bus. dist., San Fernando Valley. Has beaut. 9-R. home, finest trees & shrubs. Way underpriced at $20,000. $10,000 cash, bal. easy. Phone Van Nuys 141 or HO. 9419. Mr. Hughes.

OIL PROPERTY—
Miscellaneous —67

SHALLOW acreage for lease with 6 wells. A. P. Ferl, Heartwell Bldg., Long Beach—66737.

OWNERS of Calif. oil acreage, see L. F. MARQUIS, 639 So. Spring st.

ORANGE, LEMON, WALNUT
Groves—Vineyards

For Sale —68

FROSTLESS orange & walnut land. 40 mi. from L. A. $725 per A. with water, surrounded by high producing groves. Valencia orange producing 800 boxes per acre. R. DIDDOCK, 5344 Brynhurst, VE. 2536

8 A. SACRIFICE. 8 YEAR OLD WALNUTS on paved blvd. $9600, all impt. paid.
FRED A. KELLOGG.
6173 Van Nuys Blvd. Van Nuys.
Ph. 141 or GL. 7408.

UNUSUALLY fine orange orchard in San Fernando Valley. Paved blvd. Very reasonable. E. F. Kidder, phone Green 33. 205 S. Brand. San Fernando.

WALNUTS, budded, 12 A. nr. Santa Ana, 7-rm. hse. DR. 5809. Apt 102.

MUST sac. 20 A. 4-yr.-old bd. walnuts 910 9th st., San Bernardino, Cal.

STOCK, DAIRY RANCHES—
For Sale, Exchange, Lease—69½

DAIRY & FRUIT FARM in B. C., 48 miles from Vancouver, on Fraser River. 60 acres, all under cultivation, fully stocked & equipped, best farm in neighborhood. Have $8000 equity. Accept $7000 cash or trade for bungalow here. Address M, box 344, Times Office.

REAL ESTATE—
For Sale—Miscellaneous —70

CROP EARLY GRAPES
Near 30 ac., Thompson and Malagas in Imperial Val. Ready to harvest in few days. Sell crop for $300. TU. 6284. Apt. 10.

5 ACRES, Apple Valley equity, $527, bal. $423; will sell equity for $250. 1254 EL PASO DR.

ACREAGE, SUBDIVISION—
Miscellaneous —70½

60 ACRES

Adjoining famous El Caballero Country Club. Ripe for subdivision.

ONLY $1600 PER ACRE 15% WILL HANDLE

REAL ESTATE—
For Exchange

Miscellaneous —72

$40,000 CLEAR PROPERTY & CASH FOR CLOSE IN ACRES OR RANCH.

Wonderful 8-room Spanish bungalow on major boulevard, Santa Ana; full-bearing oranges and walnuts; every variety of fruit, including 4 large lots, highly improved, $22,500 clear; 2 fine lots, all improvements, on Franklin, Hollywood, $7500, clear; fine new 6-room, 3 large lots, all in young Valencias, Santa Ana, $10,000 clear; total $40,000. Owner wants close-in acreage or ranch; will assume; could add cash & other clear property; will trade all or part. Owners, it's a chance of a lifetime, eliminate incumbrances and grief; grab this clear property and live easy the rest of your life. Mail complete description, price, location, incumbrances, etc. PRICE & HOMMES 1054 ROBERTSON BLVD., (Preuss Road.) L. A. OX. 5801.

FINE Imperial Valley ranch, 140 acres net, 110 acres in cultivation, fully equipped, adjoins city of Holtville to the west, Southern Pacific Railway and new Ocean-to-Ocean Highway cross the place; new and modern auto camp, service station and store in connection; owner too old to give this his personal attention; wants quick action and therefore give some one a good deal; inventory $45,375; incumbrance $2894.65; net $42,480.37, take Los Angeles income or submit. Will assume some. Nothing considered which has two mortgages against it. Write or see my representative, Mrs A. E. Wilhelmi, 229 North Gerona st., Alhambra, Cal.

Bungalow Court For Seattle.

Want Seattle to $12,000 for equity in bungalow court incumbered to $11,000. Will consider clear lots, local or Seattle. Call Mrs. Serma or Mr. Howell, TR. 5144.
ORANGE CO. INVESTMENT CORP.
417 Pershing Square Bldg.

PROMINENT CORNER

On main thoroughfare in Hollywood. Lot 65x95, improved with brick bldg. containing 4 stores & 6 apts. There is 45 ft. that can be improved. This property has a wonderful future & is a good buy at $80,000. Will consider some property in exchange. Phone MR. OAKS, OX. 6111.

NEW BRICK BUILDING
One story on cor. lot on Beverly Blvd., E. Western, 5 rentals, good income, wonderful location. Price $80,000. Eq. $35,000. Want va...

BRICK corner store building, main artery, 120-ft. frontage, leased market, tailor, candy shop, dressmkr., etc. Price $36,000. Trade for eqty.

New Glazed Brick Corner Bank & Store Building, 200 ft. frontage on Main West-side artery. All stores leased. Good income. Price $135,000. Trade equity for small orange grove, house or vacant property.

3-story Steel and Concrete Store and Office building, 46 offices on main business street. First mortgage $100,000, 3½ yrs., 7%. Price $350,000. Trade equity for orange grove, ranches, etc.

HARRY GROSSMAN

204 Haas Bldg. 7th-Bwy. TU. 2471

OPPORTUNITY OF A LIFETIME
Cash or trade, 6 A. poultry ranch. Equipment for 1500 hens, brooder house to accommodate 1000 chicks. 1100 laying hens on place, 3 acres young Hale free peaches, 2 A. walnuts 2 yrs. old, own irrigating well, elec. motor. Windmill & pressure tank for domestic. 5-rm. strictly modern house, only 5 min. out of Riverside. All for $15,500, or take home or small income. L. A. Call MR. REAM.
PHILLIPS & REAM
747-49 No. Western. GLad. 2181.

WE HAVE WHAT YOU WANT FOR WHAT YOU HAVE
So if you can't sell your property list it with us. We will mail you such properties as you wish to trade for and publish your property in our Bulletin.
PHILLIPS & REAM
747-49 No. Western. GLad. 2181.

WANT INCOME
Will assume any amount in one mortgage if deal justifies. Offer large estate, 11 rooms, 2 acres, large swimming pool, 3 baths. This kind seldom offered in exchange. Want quick action. Exchange Department W. L. TWINING, CApitol 6605.

BEAUTIFUL new 9-room Swiss architect house, Laurel Canyon, a home with distinction, three baths, acre of ground, large oak trees, house cost $19,000 to built. Lot worth $8000. Will exchange $17,000 equity for anything clear. Submit. G. O. RUSSELL, 600 So. Brand bld. Glendale. CApital 5303.

Property Owners Only

Glendale, clear for L.A. or Hollywood. Glendale for Brooklyn, N.Y. Hamilton, Ont. for what? Salt Lake City for what? Stafford, Ct., for a home. G. L. CHASE, 1138 N. Brand Blvd., Glendale. Glen. 3035.

Lots —72-B

HAVE large residence lot, clear, north of Santa Monica Blvd., Beverly Hills. Will consider trade for business lot to $20,000. Pico Blvd. preferred. OX. 4310 after Sunday.

HIGH-class income lot suitable for flat, apartment or residential hotel. In Hollywood, north of Franklin. Will accept Westwood lot equity for all or part. Phone 598304.

HAVE 50 ft. residence lot, north of Pico. Will consider exchange for 1st mortgage or good trust deed. Value $3000. OX. 4310 after Sunday.

WANT MODERN DUPLEX
or flat for large Wash. Blvd. corner, clear. EM. 4468.

Business Property —72-C

SANTA MONICA Blvd. corner, intersection of yellow & red car lines. 7 stores. Income now $450 per mo. 1st paper $55,000. Want clear ranch, business or income property up to $35,000. Prefer walnut grove, balance cash. Frank H. Greve, 1108 Guaranty Bldg., Hollywood. GR. 7473. Evenings OX. 5559.

WANTED: Store bldgs., good location. Have clear L.A. property and cash. Give particulars, location, etc., in reply. Owner. Address E, box 372, Times Branch.

IMPROVED bus. cor. with good future in San Diego for L.A. vacant or 6-rm. residence. Call 593036, 2014 N. BERENDO.

WILL take clear residence or income for major west side business corner, priced at $35,000. Owner. TU. 2851.

BRICK stores, leased, good business section. Consider vacant business lot for $15,000 equity. VE. 5383.

Income Property —72-D

Income Opportunity

2 beautiful new duplexes on corner lot, corner bldg. Has 6 rooms up & 6 down. Other bldg. has 5 up & 5 down. Every flat has 4 exposures. All living rooms are 16x25. Price of both bldgs. $36,000. Income $3180 per year. There is a $12,000 incumbrance at 5½% for 4 years. May consider trading equity for good clear property. See property & owner, 9 a.m. to 1 p.m. daily, 8115 WARING AVE., Hollywood, or ph. WA. 0404.

NEW 2-story brick & steel business block on main artery one secured lease 10 years earns 11% net. Mortgage $46,000. Price $110,000. Cash & trade, prefer new court or apt. Submit offer. Address L, box 224, Times Office.

EXCHANGE

TO LOAN—
Money

Real Estate Improvements —75

WE MAKE LOANS UP TO
SIXTY PER CENT

Appraised value on improved residential and income property in Los Angeles and surrounding territory. No building loans, no loans over $25,000. A picture should accompany each application.

Plan 1—3 years straight with interest at 8%.

Plan 2—3 years straight with 5% of principal payable at end of 3rd year, 10% at end of 4th year. Balance at end of 5th year. Interest 8%.

Plan 3—3 years straight, then $49 per thousand each quarter. Quarterly payment includes principal and interest at 8%. All due Sept. 1 1936.

Plan 4—$10 per thousand monthly until Sept. 1, 1936. Interest 8.4% per annum computed monthly.

No appraisal fees or expense unless loan is actually made.

COMMERCIAL LOAN CO.
REAL ESTATE LOANS
1141 PACIFIC MUTUAL BLDG
MU. 3221.

ARE YOU BUILDING?
Get a 6% Building Loan
Our own funds.
6 Months or Three Years

If you choose the temporary 6 months' loan we can continue same 3 to 17 years at 5½ or 6%. No refinancing charges. It's all true. Investigate.

Only responsible people and high classed propositions financed.

Walter C. Hartman & Co.
Investment Bankers.
429 Van Nuys Bldg. TR. 8159.

5½% and 6% Money TO LOAN

On desirable residence and ...

Real Estate Improvements —75

Especially Desirable For Home Owners

Ten-year amortization loans on improved properties with prepayment option. "Any amount at any time without notice or bonus" and with full rebate of interest on principal repaid. Half-yearly payments cover principal and interest and extinguish the debt at the end of the 10-year period. A safe and sane plan which eliminates renewal expenses and worries and provides a wise and practical plan for the eventual payment of the debt. Low cost. No appraisement or escrow fees. Unlimited funds. Loans made in approved cities and towns in Southern California.

Amortization Mortgage Co.
823 Pacific Southwest Building
Pasadena, Calif.

6% — MONEY — 7%

On property west of Figueroa st. Can loan on either vacant or improved at current rates. Also 12% second loans. Free and fair appraisals. Quick action.
CHELEW & HOIT
Wilshire at Harvard.
DRexel 4236. DRexel 4236.

60 PER CENT REAL ESTATE loans. This organization loans to 60% of value either as mortgage or building loan. We loan our own money. Appraisals free.
PACIFIC PROPERTIES CORP.,
607 Van Nuys Bldg. TUcker 1011.

RESIDENCE LOANS DESIRED—
Have private money at 7 and 8%. 3, 5, 10 year loans. Immediate action.
W. ROSS CAMPBELL CO.
712-14 S. Spring st. TR. 9911.

LONG BEACH MONEY

L.A. & surrounding territory, also will consider legitimate subdivision loans. Mr. Harrison or Mr. Picard.
805 Fin. Center Bldg. VA. 9082.

PLENTY OF MONEY FOR RESIDENCE APTS. FLATS
In sums of $2500 and up.
BUILDING LOANS
CONSOLIDATED MORTGAGE CO.
503 Washington Bldg. ME. 1833.

LOANS ON HOMES

6% loans, payable like rent. Bldg. or refinancing loans ...

AUTO LOANS— and Financing —75-C

Auto Loan Truth

The Excessive cost of auto loans is due to DELINQUENT PAYMENTS and the consequent expense of collection. Our plan eliminates a major portion of this loss, WHICH IS REFLECTED IN OUR LOW RATES TO BORROWERS. We include a collection fee in all contracts, AND REBATE THE WHOLE SUM SO INCLUDED if payments are made within 5 days after due date. NO INSURANCE IS REQUIRED, or existing policies cancelled, thus effecting another great saving. WE SPECIALIZE IN LARGE LOANS AND REFINANCING at rates impossible to duplicate elsewhere. OUR IMMENSE RESOURCES AND 13 YEARS honorable dealing with the public is our recommendation.
INTEREST $2.50 PER $100 for 6 months contract, longer time at slightly increased cost.
Allen's Auto Finance Corp.
LOAN BROKERS
825 S. Hope St. VA. 5574
1131 S. Olive st. WE. 2594
152 W. Pico WE. 7594

DONALDSON'S AUTO LOANS BANK-LIKE SERVICE
Dealers and Brokers
CONTRACTS PURCHASED
1144 S. Olive, L.A. WE. 9178.

NO LOAN too LARGE or too SMALL. U drive auto, pay back 1 to 18 mo.
Harrison Finance Co.
2820 S. FIGUEROA. WE. 4164.

CALIF. AUTO FINANCE CO.

LOANS to INDIVIDUALS $50 to $1000. R. D. BROWN AUTO FINANCE CO. Cheap money, contracts refinanced, quick serv. 1128 S. Olive. Op. eves.

MONEY WANTED— Real Estate, Collaterals —76

$300 DISCOUNT
$3000 First Mortgage

3-year, 8 per cent, payable quarterly, on 5-rm. modern stucco with garage, in beautiful residential section. All built-ins, oak floors, tiffany walls, tile bath & drain, on 5c yellow car line, close to stores, to school, churches, theaters, etc. Give me a ring and let me take you out to see this exceptional loan without any obligation.
1012 S. HILL ST. WE. 1174

ATTENTION MTG. & T. D. BUYERS
We have the following to sell:
$6000, 8%, 1st mtg. on Bev. res., val. $12,500, 2% disc.
$7500, 8% on Bev. res., val. $16,500, 2% disc.
$1000, 12%, behind $5000 1st mtg. on res., val. $11,000, 8% disc.
$3500, 8% behind $6500 1st. mo. paymts. & all due, 2½ yrs 18% disc.
Call Mr. Wolpe, OX. 6168.
John A. Vaughan Corp.
1308 Wilshire Blvd. Bev. Hills.

7% AND 8% CERTIFIED FIRST MORTGAGES
Why buy an ordinary first mortgage when you can invest in a Certified First Mortgage with interest paid on the due date without fail, and no trouble or worry. Phone for list and details.
RALPH G. WOLFF CO.
610 ROOSEVELT BLDG. TR. 8816.

7% CERTIFIED 8%
FIRST MORTGAGES
If you want a conservative, safe, first mortgage, send for a list of Certified First Mortgages. Interest promptly on the due date—always. No bother or worry. Investigate.
RALPH G. WOLFF CO.
610 ROOSEVELT BLDG. TR. 8816

WANTED—Direct $35,000 1st mtg., 7%, 3 yrs., on $80,000 vacant business lot located on the S.E. corner of Third and Berendo. 150 ft. on Third by 80 ft. in depth. No fill. Zone C unrestricted.
R. E. FORD, owner,
607 S. Western ave. DU. 1000.

8% 1st Mortgages
We own and offer for sale conservative 1st mtgs. on Los Angeles property, in amounts of $2500 up.
La Bonte & Ransom Co.
132 N. LARCHMONT. GL. 2161.

$250 DISCOUNT
$3000; 1st mtg., 3 yrs., 8%, payable quarterly. New 5-rm. stucco bung. Excellent construction.
STANDARD CREDIT CORP.
307 Nat. City Bank Bldg. TR. 2378.

WANT to borrow $1000 for chattel mortgage on machinery worth $2530. Manufacturing plant doing good business, needs short term loan. Phone WE. 9577 bet. 9 & 10 a.m.

$4000—Beautiful new 7-room Spanish bungalow, just off Western ave., very finest finish, concrete street, close to high school, excellent neighborhood. Higbie, TR. 0564.

WANT to borrow $16,000 for on or before 3 yr., at 8% on 41 view lots, valued at $81,500. Near Mulholland Dr. Owner, P.O. box 121, Hollywood Sta., L. A.

WANTED — Broker, arrange loan, $15,000 or $20,000 on out-of-town residence property under good lease. Give reference. Address N. box 296, Times Office.

$1000 1ST LIEN TRUST DEED 12% INTEREST, 2 YRS. VACANT LOT 63x135, SOUTHWEST VALUE $3000. TR. 9235

$100,000 loan to build vacant property val. at $150,000. Money sharks, save your time. 5059 Lankershim Blvd., Lankershim, Calif.

WANTED, $7500. Will pay 8% interest on strictly modern 5-room stucco bungalow & gar. Nr. Western, Gifford, 5464 5th ave. VErmont 6362.

WANTED—To borrow $20,000 for 6 months, bank approved security, will pay 9%. Address K. box 193, Times Office.

WANT $16,000 first mortgage or $6000 second to be used building super gas station. Lot alone worth $25,000. Address F. box 419, Times Branch.

$2500 1ST MTG. 8% IT. 3 YEARS. 10-ROOM BUNGALOW ON LOT 60x156. VALUE $7000. TR. 9235

WANTED: Loan of $19,000 by individual. Will pay reas. brokerage. Call OX. 5743. See owner at 123 S. Camden Dr., Beverly Hills.

$3500, 8%, 6-rm. new Spanish stucco, located west part of L.A. Val. $8000.
HOWE & HAUN INV. CO.
OX. 6111

WANTED: $10,000 at 7% on 560 ft. of Western Ave. frontage also have some 1st mortgages on suburban property for sale. 324 Stack Bldg.

$7000, 8%, large 12-room 2-story duplex in Hollywood, just off Santa Monica Blvd., value $16,000. Veazey, TR. 0564.

WANTED—$1200, 12% interest, for 1 yr. on new 5-rm. stucco bung. & gar., subj. to 1st mtg. $3750. Gifford, 5464 5th ave. VErmont 6362.

$12,500, 7%, 1st mtg. 12-rm. Spanish stucco, Beverly Hills. Value $32,500. CITY BOND & FINANCE CO. 1118 Hellman Bk. Bldg. TR. 2581.

WANT $6500, 3 yr. 8%. $2500, 3 yr. 10%. Crall, 1122 Chapman Bk. VA. 7101.

OWNER wants loans on 1st mtgs. fr. 5 to $16,000 on A1 prop. 7%. $2563, EM. 2571.

$2500, 3 yr. 7%, 1st mtg. on 20 A ranch nr. Owensmouth. $20,000 value. No brokers. ME. 3526.

$2500. WONDERFUL OPPORTUNITY WILL PAY 4 FOR 1
Will bear investigation. WH. 9289.

$800, 1 YR. Ample security. Pay liberal interest and bonus. Address E. box 554, Times Branch.

WILL PAY 2% & 7% int. for first mortg. of $14,000 on $35,000 inc. prop. Hollywood. OR. 5601.

$8000, 7% or $9000 8%, 6-unit court near Western & 38th. Benway, VE. 4841.

$1500 OR $3000, pay 10% security $4500 or $9000, 1 or 2 5-ac. tracts, Ventura Blvd. BOX 47, Hollywood.

WANT $1200 on good security from private individual. Address H. box 3, Times Office.

$3400 1ST mtg. 8% 7% bonus. 6-rm. close-in, payable $35 mo. incl. int. Losey, 3716 S. Figueroa. HU. 5270.

WANT $600 on good security from private individual. Address H. box 4, Times Office.

WANTED $15,000 1st mortgage on highly impvd. ranch, appraised $40,000. Address K. box 55, Times Office.

$20,000, 6%, 3 or 5 yrs., on E. side improved. Finely located. Address N. box 267. Times Office.

WANT private 12%, 2nd T.D. money. $1000. Also $2500 and $2000. Phone MRS. MacCAUGHTRY, TRinity 5053

5 TO 10 thousand dollars, 3 years, on income. 30% of value. Address N. box 269. Times Office.

10%. CAN use a limited amt. of money on long & short term maturities. A-1 security. DR. 7441.

FIRST MORTGAGES FOR SALE— NORTHLAND MORTGAGE CO. 714 SECURITY BLDG. TR. 7675.

PRIVATE money, new home, 3 yrs, 8%. No brokers. HILL 112 W. 5th. Rm. 505.

OWNER wants $4000 2nd T.D. on res. Placed $17,000. Holly. WA. 7797.

WILL give liberal discount. $2000 T.D. Owner preferred. BE. 0054.

MONEY WANTED— Real Estate, Collaterals —76

WANTED
$5500—Unimproved 80 ft. on Alvarado, near 1st St. Valued at $21,500. Bank has $5500 loan now.
$5000—Improved, on Seward st. near Fountain. Value $12,000. Have several other first class loans we would be pleased to submit.
Sunland Mortgage Co.
706 S. Hill St. TR. 6451.

12% AND UP
We offer well secured second trust deeds yielding from 12% to 17% on properties in Wilshire and Hollywood. Amounts from $2000 up. Also conservative first trust deeds at 7% and 8%.
CHELEW & HOIT
Wilshire at Harvard
DRexel 4286. DRexel 4286.

8% First Trust Deeds
We own and offer for sale conservative First Trust Deeds on improved properties in Los Angeles and vicinity. Amounts $2500 & up.
Torrance Finance Co.
1006-7-8 Pershing Square Bldg. MUtual 8271-2-3

3% to 5% DISCOUNT
Yielding 8% on first mtg. and first trust deeds on homes.
GUARDIAN INVESTMENT CORP. 811 Van Nuys Bldg. TR. 7551.

MONEY WANTED
$7500 1st. mtg. 3 yrs. 8% int. two-story, 8-rm. stucco. Lot 50x125 on Almont Dr., Bev. Hills.
WM. H. WOLPERT MTG. CO. 1017 Rives-Strong Bldg. TR. 2349

PHONE your want-ads to The Times. No credit arrangement necessary. Courteous, experienced ad-takers, day and night, will help you with your copy if desired. MEtropolitan 0700.

IF you have money to loan we can place it for you to your advantage on mortgage and trust deed.
TAFT REALTY CO.
1654 N. Vine. HO. 7190.

$9000 1ST MTG., 8% INT. 3 YEARS. LARGE 9-ROOM RESIDENCE. LOT 50x135 WEST 7TH ST. NEAR VAN NESS VALUE $19,000. TR. 9235.

OWNER wants $6000 & $18,000 1st loans. Will pay bonus. Beaut. new 100% mod. income property & 10-rm. resident. 809 3-4 N. Martel Av. Ph. GL. 1458.

$5500, 8, beautiful 7-room bungalow, and 5-room bungalow, in Hollywood, owner occupying, value $15,000. Veazey, 612 Bank of Italy Bldg., TR. 0564.

$3000 2ND mortgage wanted on my home in Beverly Hills. No. of Santa Monica Blvd., for one year, from private party. Phone OX. 4326 or address F. box 402, Times Branch.

WANTED—$10,000 first mortgage on industrial property, 6% interest. No brokerage, value of property $40,000. Address F. box 390, Times Branch.

WANTED—$1000 on chattel for 90 days or longer. Will pay commission & 12%. Apt. 1, 240 S. Catalina st. WA. 1757

MONEY WANTED
1st & 2nd real estate loans. Unquestionable security, 6% to 12%. P. H. Phelps, TR. 5035, for appt.

WANTED $2250, will pay 8% interest on new 5-rm. stucco bungalow & garage. Nr. Western ave. GIFFORD, 5464 5th ave. VErmont 6362.

$4000 1ST LIEN TRUST DEED 8% INT. 3 YRS. 3 BUNGALOWS LOT 76x50. WEST SIDE VALUE $10,000. TR. 9235.

WANTED—$600. Will give trust deed, pay $30 per month, plus 12%. First of $3750. Address M. box 92, Times Office.

WANT $12,000, mtg. 8%, 3 yrs., & 2nd of $2000, 12% on 4-family flat at 1253-55 N. Ardmore. GR. 9383.

$10,000, 1ST mtg. on new bungalow court, Blinn ave., Wilmington. Liberal discount. Address F. box 277, Times Office.

$16,000 AT 7% for 3 yrs. on vacant business cor. in Beverly Hills, worth $70,000. OX. 1023.

8% FIRST mortgages for sale, send for list. AMERICAN MORTGAGE CO. 1049 S. Hill. WE. 9131.

$12,500 on apt. house site, Hollywood, GL. 6636.

WANTED—$8000 1st mortgage on 38 lots nr. Montebello. OR. 1659.

WANTED, $7000 on south west property. Zone C. HO. 1974.

MORTGAGES— Trust Deeds —77

FOR SALE
$400,000 WORTH OF TRUST DEEDS
SECOND ENCUMBRANCES
All genuine legal purchase money paper, in amounts from $2000 up, from six to twenty payments have been made on each note, available at once at current market discount. Phone owner at GL. 0707 for list.

8% 1ST TRUST DEED OF $5500
on new double bungalow. On valuable corner. West of Western ave.
Schwab Finance Corp.
TR. 2025. 742 S. Hill St.

MUST SELL THIS T. D.
Have $15,000 trust deed second to $20,000 bank loan. T. D., all due and payable one year. Int. is 8%. Security is close in income prop. valued at $65,000. Income $800 mo. Bank loan is for 3 yrs. Will discount this T. D. 15%. MU. 7710.

WE own & offer for sale 1st mtg. $15,000. 7%. 2 yrs., disc. 5%. 2nd T.D. $3000. 12%. 1 yr. 2nd T.D., $3000. 8%. 6 mos., disc. to net 12%. 1st mtg. $5000. 8% net. 1st mtge. $2500. 8% net. Ph. VA. 3335.
WESTERN DISCOUNT CORP.

WE BUY TRUST DEEDS. OUR OWN MONEY. BRING IN YOUR PAPERS DEAL JUST LIKE A BANK. TRUST DEEDS MUST BE LEGAL
MOORE & HARRAH
310 STK. EXCH. BLDG. TR. 2119.

FOR prompt & courteous service see us first when selling your first or second deeds of trust. No escrow fees. Room 502 MERRITT BLDG. 307 W. 8th st. Telephone VA. 3153; VA. 3602.

FOR SALE—Trust deed. $2750 at 8%, payable $40 monthly on 5 rm. bungalow & gar. 1st mtg. $3000. Will discount $690.
GIFFORD, 5464 5th av. VE. 6362.

BEVERLY Blvd., $4000 pays $100 plus 1% per month. All due two years. Subject to $10,000 first, 2% discount.
418 PERSHING SQUARE BLDG.

$30,000, pays $1500 per month, all due 20 months. 5 story apartment bldg., Class B. Value $250,000, Discount 20%.
418 PERSHING SQUARE BLDG.

$3000 T.D. DISC. 18%
Pays $65 mo., 8% int., due 2 yrs. 10 mo., prop. worth $17,000. OWN., OX. 2416.

$4500, 8%, 1st mtge. on 7-rm. Spanish bung., 2 baths, located on E. 10th st., in Burbank. Phone Mr. Elwood, OX. 6111.

$1850 T. D., $1453, pays $27.50 mo. inc. int. 8%, all due 3 yrs. $3500 1st. security $6500. 7934 SO. VERMONT. TH. 7912.

FOR SALE—T.D. $1250.
Payable $60.45 mo. Property value $7500. Mtg. $3500. This is gilt-edge T.D. Need money. RANKIN, TR. 8555

TRUST deed, $3000, on 4-flat building. Discount 1-4 for quick cash sale. Address H. box 546, Times Branch.

1ST MTGE. $3500, 8%, with bonus on beautiful new 6-room English. 2514 SO. FIGUEROA. WE. 2770.

$7000, 2ND T.D., on apt. bldg., behind 1st of $17,500, 12% int., 3% disc. Owner, HE. 1106.

T.D. $4500, 8%, 3 yrs. Property sold for $11,500. Need money. Sell for $3400. Cline, TR. 8556.

FOR Sale—$4000 T.D. Property sold $12,500. 1st mtg. $4000. For quick action take $2975. Cline, TR. 8556.

$3000 CASH
Takes deed, lot on McCadden, nr. Wilshire. ME. 4907. WA. 9475.

$7500, 1ST mtg. 8% int. $3500 1st T.D. 8% int. Reed Mtg. Co. 215 W. 5TH. MU. 8542.

$1800, 8% T.D. 24 months. $1350 for QUICK ACTION. Reid. 115 W. Jefferson, HU. 4723.

$800 DISCOUNT. $2850 Trust Deed. 8%, secured by new 6-rm. stucco. Builder, 6075 S. Normandie Ave.

T.D. $1850, good security. Mod. 5-rm. Owner. DE. 6679. Eve. YO. 2321.

$2200 T.D., well secured, 8% int. Liberal discount. TH. 9390.

$2500 T.D., $40 mo., 8% due 3 yrs. 5-r. dis. 30%. TH.2748.YO.2445.eve

TRUST deed for sale, $1700, 3 years. Will take $1200. RO. 6295 eve.

GOOD T.D. $8800, disc. 25%, 8% int. Pays $200 mo. Well sec. GR. 0326.

T.D. for sale on 5-rm. Eng. house. Hand decorated. Disc. Ph. AN. 8496

$1400 T.D.—$900, 8%, dis. 30%. $1000 T.D. 20% dis. YO. 2711

7% 1ST mtg. Sgl. Wilshire res. under const. $7200. No Brkrs. EM. 9273.

TRUST deed $4350, bal. will disc. 20%. Apply 240 Byrne Bldg.

WANTED—TO BUY $2000 1ST MORTGAGE. TUcker 7700.

1ST T.Ds bought and sold. 315 S. WESTERN AVE. Rm. 4. WA. 4431.

MORTGAGES— Trust Deeds —77

FOR SALE, AT FACE AND ACCRUED INTEREST, THE FOLLOWING MORTGAGES:

$3500—3 yrs.; interest 7% quarterly, dated September 1, 1926. West side Bowling Green Way, Brentwood, Calif. Property appraised at $8865.

$5000—3 yrs.; interest 8%, payable quarterly. Dated November 5, 1925. East side Villa street, Pasadena, Calif. Property appraised at $10,555.

$9000—3 yrs.; interest 7%, payable quarterly. Dated June 14, 1926. Andover Drive, Burbank, Calif. Property appraised at $25,310.

$4000—3 yrs.; interest 7%, payable quarterly. Dated May 28, 1926. San Miguel st., Pasadena, Calif. Property appraised at $8892.

$7500—3 yrs.; interest 7%, payable quarterly. Dated May 28, 1926. Spencer street, Glendale, Calif. Property appraised at $15,406.

$4500—3 yrs.; interest 7%, payable quarterly. Dated August 10, 1926. Sycamore Drive, Santa Monica, Calif. Property appraised at $14,715.

$4500—3 yrs.; interest 7%, payable quarterly. Dated September 17, 1926. Santa Anita ave., San Marino, Calif. Property appraised at $14,495.

$4500—3 yrs.; interest 7%, payable quarterly. Dated September 16, 1926. Charlton Way, Chevy Chase, Glendale, Calif. Property appraised at $11,987.

PRUDENTIAL BUILDING-LOAN ASSOCIATION
523 South Spring street

DISCOUNT
FIRST MORTGAGES AND FIRST TRUST DEEDS FOR SALE
CITY MORTGAGE CO., INC.
402 EDWARDS & WILDEY BLDG. 6TH & GRAND. PHONE TR. 0426.

$6500, NOW $5500, pays $500, including 8% quarterly, all due April, 1928. Subject to $12,000 mortgage, 20% discount.

Glendale brick apt. trust deed. $27,500, pays $400 per mo., due May, 1930, subject to $50,000, disc. 25%.
418 PERSHING SQUARE BLDG.

WE PAY CASH
FOR YOUR MORTGAGES, TRUST DEEDS AND CONTRACTS
Quick Action. No Escrow Fee.
FRIENDLY & FYBUSH
1022 VAN NUYS BLDG. Estab. 1911

TRUST DEED MONEY
Ready cash, quick action. No brkg.
CALIFORNIA RESERVE CO.
(The Trust Deed Clearing House)
453 S. Spring St. Ph. MUtual 5147

8% First Trust Deeds. Also seconds at good disc. DAVEY with ASHMUN INV. CO., 4435 Whittier Blvd. AN. 4646.

CASH PAID PROMPTLY FOR SUBSTANTIAL TR. DEEDS. TR. 1274.

TRUST deed for sale at big discount. 2826 Whittier Blvd. AN. 8024.

WANT TRUST DEEDS
C. A. STEWART. TH. 4404.

MINES AND MINING— Miscellaneous —80

FOR SALE: Valuable gold claims. Address F. box 511, Times Branch.

BUSINESSES

HOTELS, ROOM'G HOUSES For Sale, Exchange, Etc.

For Sale —81

COUNTRY HOTEL
Lease, furn. & coffee shop on main highway to San Francisco, rent only $6.50 a rm. Large lobby. Clearing now $300 a mo. Will double this 9 mos. in the year. Cash $5500, bal. easy. See MR. WOLD, 542 Pac. Mutual Bldg. Phone TR. 2911.

Hotel Buyers—Read
If you have $10,000 in cash and a desire to TREBLE IT within ONE YEAR come in. We believe we can CONVINCE YOU.
H. E. DOMINY & CO., Inc.
511 Sun Finance Bldg. 6th at Olive

100-ROOM COUNTRY HOTEL, lease $4 per room, class A bldg. TRADE $25,000 equity for local hotel lease or apt. property. MR. ELMER, 605 S. Flower. ME. 5129.

70-RM. new hotel, rent reduced from $20 to $12 per room. Price from $30,000 to $12,500. A smashingly good buy. TRinity 2501.

36 ROOMS, clearing $300 monthly, price $2250, only $1000 down, cheap rent, call 208 Delta Bg. 426 Spring.

LEASE & furn. of 12 rms., lge. grounds for parking purposes, close in. Price $1250. 324 STACK BLDG.

$2000 CASH & trade handles 100-rm. downtown hotel, showing good net. CRANKSHAW, 650 S. Fig. TU. 2733

26 RMS., good lse., gd. furn. if you are a buyer I sure have a steal. $800 hdls. Bal. EZ. 801 Venice Bl.

80 RM. dn. town hotel, elevator, lobby, making big money, $4000 to handle. Terms. Clinton, DR. 0175.

20 RMS., good lse., good furn. don't overlook this. Rt. only $5 a rm. $500 hdls. Bal. EZ. 801 Venice Bl.

Wanted —81-W

WE have clients who will buy or lease hotel & apartment-house buildings, with or without furniture. List with us and get quick action.
REPUBLIC REALTY CO.
724 Roosevelt Bldg. TR. 6118.

WANTED to lease, modern unfurn. hotel or apt. house, 50 to 100 rms. State term of lease & rental. Address E. box 399, Times Branch.

BUNGALOW COURTS— For Sale, Exchange, Etc.—81½

SMALL clean court, east of Central; unrest., no reas. offer refused. Owner, 537 W. 58th st. AX. 9580.

APARTMENT HOUSES— For Sale, Exchange, Etc.

For Sale —82

Never Again
Will you have a chance to buy a 60-room apt. house lease, furniture, rugs, etc., at $8 per room. Walking distance. Must leave by July 1st. Call Mr. Young, VA. 3471.

FOR SALE—Furniture, 30 single apts. Bldg. and furnishings new. Two owners, both sick. Your opportunity to take advantage. This place must go. Great sacrifice.
MISS HANEY, MU. 4235
A. L. Hamell Co., 317 W. 6th St.

INCOME 19%
Apt. hse. 40 rms., tile bath & sinks, lg. lobby, strictly modern. Lease 7 years to run at a price you cannot duplicate. $10,000 hdls. Oxle, 915 Story Bldg. TU. 4874.

80 ROOMS, $500
Clear every month. Exclusive district. Rent only $8 room. Only $5500 required. Might trade. Address F. box 407, Times Branch.

PERCENTAGE LEASE
47 apts., best dist., now operating. Buy fur. & pay 60% net inc. as rent. F. W. SHULTZ, 321 W. 8. VA.5213

DANDY LITTLE 22 ROOMS
Cheap rent. Clears $160. $1500, tms. 312 Ins. Exc. Bldg., 9th & Olive.

New 5-Story Brick Apt.
51 APTS. CLEAR. EM. 0664.

For Lease —82-B

TO responsible party, new and modern brick apartment near Berkeley Square. Will make long lease and enticing rents to responsible party. The Mayflower Apartments. 2329 W. 25th st.

NEW 15-unit court. Ready July 1. Will lease for term of years or sell. E. B. HILLMAN, 128 W. Slauson ave., Huntington Park. DE. 9317.

Wanted —82-W

WANT apt.-house lease and furn. of about 50 rooms, have equity in two houses, only one mortgage, also clear San Joaquin unimproved clear land to trade for apt.-house lease and furniture. Mike J. Kunkel, 458 Tujunga ave., Burbank 726-W.

WANTED, apt. house. Will assume. Offer 300-acre clear ranch at Kern county, near oil fields. For full details see Mr. Bear, 727 S. Alvarado, DRexel 3940.

WANT up-to-date furnished apt. house can pay you more money than anyone else. Per cent lease only. 80-20. 556 ROOSEVELT BLDG. TR. 2359.

BUSINESS INVESTMENTS— All Kinds —84

$50,000 WANTED
Any amount $100 or more, guarantee 10%, double your money in short time. Proven proposition. Talk to R. WOODRUFF, 615 W. 102nd st.

WANTED, investors, $1000 to $3000 to meet expansion requirements of growing profitable manufacturing business. Address F. box 346, Times Branch.

BUSINESS INVESTMENTS— All Kinds —84

WILL sell at liberal discount to private party, sales contracts which bear 7% interest and which protect you against any possible loss; same will net you over 20%, will require about $25,000 over period of next twelve months, do not waste your time unless prepared to furnish this amount. See Mr. Becker, room 1, 1030 N. Western ave. Ph. DU. 6453.

MAKE $25 to $50 per day by owning and running your own business, $100 will start you, balance $25 per mo. for 10 months; no fancy scheme but a straight business proposition that will stand closest investigation. Full particulars. Address G. box 553, Times Branch.

DISTRIBUTORS wanted for So. Calif. distributors for high-class fruit juices and fruit products. Must be capable of financing own business and furnishing reference. Owner, Box 548, Redlands, Calif.

MAN with $5000 to $10,000 can make connection with finance organization. Attractive returns; drawing account $2400 per yr. Investment fully secured. Doing $250,000 per yr. now. Address F. box 339, Times Branch.

PAY $25,000 per year for 2 years for loan of $50,000, then $1000 per month for 10 yrs. Secure with property worth $150,000. Principal paid 1st year. Box 721, Victorville, Cal.

OWN fine land & water, San Diego Mountains, close to National Highway. Want associate to increase & market. Address N. box 265, Times Office.

ICE CREAM FACTORY. If you are a bus. man and have $10,000, investigate this prop. KLOOSTERMAN, 6331 Hollywood Blvd. GR. 7103.

OWNER wishes to develop big opportunity. Best security. Investigate. 5123 Ruthelen St. VE. 4243.

BUSINESS OPPORTUNITIES Of Many Kinds

Miscellaneous —85

EXCEPTIONAL OPPORTUNITY
To connect in managerial capacity with local estab. concern marketing its product throughout U.S. Nominal invest. req. Fully secured. Expansion req. additional executive ability. Financial returns should pay back invest. in few months. See Mr. Griffin or Mr. Earl.
1503 WEST PICO ST.

WOULD you be interested in bettering your financial condition by connecting yourself with a national mfgr. & distributor, who will accept securities & finance you in an exclusive territory; one a commodity people have to use & indorse by State & co. institutions? Ph. Biltmore Hotel, FA. 1090, Rm. 314, 9-11 & 1-3 p.m., for appointment.

UNUSUAL opportunity for one man with vision and desire to get in on ground floor on a wonderful deal. Co. now organizing, controls large acreage proven oil land and owns considerable machinery and other equipment. Several new wells recently completed in neighborhood. Small invest. required, with quick action. Owner. Address G. box 423, Times Branch.

CLIENT needing cash will trade splendid San Diego income property and give secured guarantee of $35,000, resale profit in three years. Will also take back three year 8% net lease. Equity is $105,000. Will consider exchange to $45,000 and balance cash. VICTOR LUNDY, with Ralph Hurlburt, Realtor, 1152 7th st., San Diego.

LOS Angeles mfg. corpn., shipping its products throughout the United States and Canada, needs salesmen and distributors to take care of business now coming in by mail. A necessity being used and indorsed by the largest firms in the United States. Mr. Winslow, VA. 9487 for appmt. or address F. box 340, Times Branch

ROBINSON GARAGE
A real sacrifice. Must sell entire equipment and a going business for $600 cash. It will pay you to investigate. 6300 WASHINGTON BLVD. Ph. Culver City 2863.

HERE'S A REAL CHANCE
Only $3000 required to become a partner in the fastest money-making proposition available today. This is not an experiment. We have already proven the facts beyond question. Don't miss this. Address F. box 559, Times Branch.

ASSOCIATE to help produce two-reel nationally known comedies, no experience necessary. Handle own money, $5000 required, and will return $24,000 to you in one year's time. Contracts to prove. Inquire 5847 SUNSET BLVD.

DISTRICT MANAGER. We have opening for several capable men, mechanically inclined, as exclusive representatives in California. Active man with car can earn $500 monthly. Apply 644 SUBWAY TERMINAL BLDG.

ARE you troubled with ill health? NO MATTER WHAT IT IS, send for Free Booklet. No obligations.
MEDICALITE
3142 Wilshire Blvd.

BIGGEST thing yet in asbestos. Excellent market, abundant supply. Want a few to join me in marketing it. Can make 15% to 20% per mo. $500 to $1000 will do. SEARLE, 1751 E. Anaheim, Long Beach.

FOR rent, space for men's shoe dept. 17½x30 ft., in men's clothing and furnishing goods store, on Hill st., between 6th & 7th. Must be good line of shoes. Wonderful opportunity. Address L. box 144, Times Office.

I CAN buy business clearing $600 a month for $1500. Can't raise that alone. Want some one to go 50-50 with me. Can care for business evenings. Call YO. 4678.

LARGE mfg. concern has opening for high class sales executive who is able to invest $25,000 and have large yearly income. Address H. box 127, Times Office.

25 MILLION $ const. work here, already started. Wash, grease, stm. cl. rack. Reps., tires & access. Lease. For sale cheap (Veil.) Richfield Sup. Sta., Azusa.

FOR LEASE—Fully equipped restaurant, centrally located. Low rent. Fine proposition for competent person. Call 25 CHESTNUT AVE., Imperial Inn. Phone 66275, Long Beach

A GOOD opportunity for A-1 battery & ignition man. New super service station. Phone Redondo 2444, or call at station, cor. Oual & Redondo sts., Redondo Beach.

HAVE large body sulphate soda. Want party finance shipping to L. A. & Frisco. Sale for 100 to 1000 tons month. Address N. box 67, Times Office.

HEALTH FAILED—Must SACRIFICE paying restaurant in good industrial town, just 50 ft. from mill employing 2000 men. Will sell or lease. 1207 El Prado st., Torrance.

DRIVE IN MARKET
Doing $6000 mo.; 5-year lease; owner big wholesale bus.; sell market cheap $4200. 1030 S. BROADWAY.

WANT man with $2500 & good machine to take active half interest in well located business office. Money is secured by 1st mtg. on real estate. References req. 324 Stack Bldg.

FOR SALE—Going business along line of manufacturer's agent, $5000. Desire to sell only to responsible party. Call Owner, OX. 3625 or address box 434, Times Branch.

WANTED—Man with $5000 to invest. Must be in a position to become actively associated. Possibilities unlimited to party who qualifies. Ph. GR. 6050.

DO YOU SEEK CAPITAL? or are you planning to organize a company? Consult HITCHCOCK CO. (Est. over 7 yrs.) 713 Ins. Exch. Bldg., 9th & Olive, L. A.

LAUNDRY man to take part interest in paying plant. Must invest $3000 or more. Become one of three directors. Good salary to active man. Address F. box 562, Times Branch.

MAN with a little money to handle the sales of a good-selling product in this vicinity. A repeater. Guaranteed product. Write 324 Worcester Bldg., Portland, Oregon.

WANTED—Partner in going concern who is able to handle management of office and records, at good salary, as secretary of the concern. Address M. box 61, Times Office.

IMPORTER offers active interest established wholesale business to partner with capital. Address F, box 394, Times Branch.

HAVE you $1000 to join with mine in a stock brokerage business. $40,000 commissions in sight. Address N. box 117, Times Office.

Truck, Contract Territory
Good bus., some trade, own. Compton 449.

WANTED—Man with $5000, invest in manufact bus. Must become actively associated. Unlimited poss. Address F. box 391, Times Branch.

BEAUTY parlor, old estab. 2 car lines. Perm. waving. Low rent. lse. 2319 S. HOOVER. BE. 1703.

FOR SALE—Wholesale greeting card company—mfg. hand-colored cards; all seasons, established 14 years. Address N. box 76, Times office.

WANTED—$3000 to market newly patented orchard implement, well secured. Address L. box 296, Times Office.

SPACE FOR FENDER & BODY MAN, HOLLYWOOD GARAGE. $75. GL. 7020. HE. 1203.

FOR sale, a small restaurant with living rooms. 1022 Wilmington Blvd., Wilmington, Calif.

EASTERN importer wants partner with capital for L.A. branch. Address F. box 393, Times Branch.

BATTERY man at once to run station. See Battery man, 213 S. Figueroa.

WANT man in established light manfg. business. $450. Equal interest. Address N. box 106, Times Office.

INGLEWOOD Country Club, club furn. for lease for club or sanitarium. 527 W. Regent St. Ph. Ingle. 407.

BUSINESS OPPORTUNITIES Of Many Kinds

Miscellaneous —85

GOOD chance for young man to get started in good growing manufacturing business (building stone line.) Good reputation. Established since 1910. Must have business experience or at least qualifications for it with a purpose in view of taking the whole plant over later. Present proprietor's health beginning to fail. This should appeal to any man who wants to start by dealing direct with the owner. Investment required. Address W.A.S., 5601 Alhambra av., L. A.

CAMP Ground. Ten acres beautifully wooded on main heavily traveled highway; stone service station, all equipped, rest rooms and domestic water system completed; large cobblestone lodge and big plunge nearly completed. The man that gets this must know his business and have some cash, but here is the opportunity of a lifetime for the right man. See MR. BROWN, 608 Hibernian Bldg.

BEST OFFER IN CALIF.
$2500 buys light mfg. business, patents for U. S., dies, stock of 1500 on hand. Dealers or mail-order prop. Am not a broker, but not in condition to handle myself. Call personally. 321 H. W. Hellman Bldg.

ATTENTION, DRUGGISTS
Best location Imperial Valley for drug store. Long lease. Corner. Should average $100,000 year. Consider proposition party with finances. References. Address The Laurette, Calexico, Calif.

ASS'T pleasant Holly. bus. No exp. nec. if willing to work & apply self. Start $75 wk. with big future. Small inv. hdls. 5847 SUNSET BLVD.

FOR SALE, business, 4541 Lankershim Blvd., 10840 Otsego, Lankershim.

HAMBURGER, HOT DOG STAND. RENT $10. 3912 S. WESTERN AV.

In Alphabetical Order —85-A

APTS. (16) 50-yr. lease for $10,000. Nice furn. & 3 stores below. Heart of Hntg. Park. Owner. DE. 9050.

ASSOCIATE—Pleasant, estab. Holly'd bus., dr. acct. $200 mo. & equal share profits. No. exp. nec. if worker. Small invest. 5868 Hollywd. Blv.

AUTO battery or repair partner, $55 week and equal share of profits; no experience necessary if mechanically inclined, small investment, fully secured. Terms and trial. 5868 Hollywood Blvd.

AUTO AGENCY FOR SALE
Fastest selling car in world. Good territory. $5000 or $6000 will handle. Address J. R. B., M. box 272, Times Branch.

AUTO PARK, 175-car, downtown loc. Comp. auto service in connection. Cheap rent, lease, going bus., $350 hdles., incl. rent pd. 1232 S. Bdwy.

AUTO repair shop partner. No exp. nec. if mechan. incl. Nets $10 day. Small inv. 5847 SUNSET BLVD.

AUTO supply store, well estab., cash or real estate, income. Address G. box 465, Times Branch.

AWNING business for sale. Address N. box 69, Times Office.

BAKERY, small investment req. Just right for man and wife. Southwest loc. Inquire 418 W. 9TH ST.

BAKERY, old est., gd. bus., only one in neighborhood. Sell ½ int. or all. Act quick. 814 W. Jefferson.

BAKERY, comp. equip., ready open. $250. Other good shops. $25-$100 dly. Schultz Co., 324 W. Pico. WE.2752.

BAKERY, doing $20 day, illness. $200 handles. 4566 YORK. GA. 1881.

BARBER shop & beauty parlor, best shop in Balboa Beach. Terms, inquire at Sam Stiefel's Bungalettes, Balboa, or 116 S. Bdwy., L.A.

BARBER shop, 5 chairs, for sale. Have other business, reason for selling. MI. 3416.

BARBER shop, 2 chairs. No comp. Cash or terms. 1502 TEMPLE.

BATH and reducing parlor, an experienced man or woman with small capital to operate an established parlor, incl. cabinet marathon baths, reducing machines, etc., will handle 50 cases daily, beauty parlor is now operating in connection. Address F. box 342, Times Branch.

BATTERY SHOP, fully equipped, up to date, splendid location for man who can do ignition and light repairs. Low rent. Terms cash. 5 Pasadena Ave., South Pasadena.

BATTERY Shop; lease or sale, busy blvd., 5-yr. lease, reas. rent, with or without equipt. TUCK, 131 No. Pacific, Huntington Park.

BEAUTY parlor, ideal location, 2-story business block, just completed, in fast growing community of 6500 people, located at intersection of 2 paved blvd., 1 apartment also available. Drive east on Brooklyn ave. through Coyote Pass, east on Garvey Blvd. to Delmar ave. Office 117 E. Garvey, Wilmar. M. Marks.

BEAUTY parlor, old est. 5 yr. lease, good business. Must sac. at less than cost of equip. Have other interests. $1000 cash takes it. Owner, 416 W. 8th, Rm. 1019. TU. 2732.

BEAUTY parlor for rent, in department store, very light and airy; room for 5 or 6 booths, rare opportunity, reasonable rent. GA. 5616 at 4895 Huntington Drive.

BEAUTY parlor, mod. equip., busy transfer cor., cheap rent. Might trade. 2208 W. Wash'ton at West'n

BOOK & stationery store, long lse. Fine loc. Reas. rent. TU. 9923.

BUTCHER with $500. Will put you in nice bus. Net $50 to $55 wk. in good est. mkt., with mod. equip. Open Sun. Call Sun. or Mon. Groceryman, 7752 Compton ave.

CABINET shop, always busy, $3000, terms. Address M. box 134, Times Office.

CAFE $750
Seats 24, counter & tables, ideal location. Estab. 4 yrs. Bargain.
408 S. MAIN ST. Room 609.

CAFE. HORSE SHOE
20 stools, 4 booths, doing $70 day. This is a bargain. Pr. $1750, terms. 406 SOUTH MAIN ST., ROOM 609.

CAFE, high class, clears $100 weekly. Rent $80. Same owner 6 years. Gets good prices. $3500. Terms. Might trade. COWPER, 601 Hibernian Bg.

CAFE for sale located on highway in Oceanside. Terms or cash. Sickness reason for selling. Box 322, Oceanside.

CAFE, counter & booths. Holly. loc. Fine bus., closed Sun. Must sell. cash or terms. 1021 N. Western av.

CAFE, cigar stand, busy blvd. Consider car. 5536 York. GA. 7617.

CAFE—Seats 36, high class, $600 da. EZ terms. Rent $50. 4209 S. Bdwy.

CAFE, give-away. Good business. Owner sick. 2206 S. San Pedro st.

CAFETERIA, money maker, for coup. Gd. bus. $650, tms. Tr. VE. 4168.

CAFE—Must sell at once, splendid location. Bargain. 2525 S. MAIN.

CANDY mfg. factory, wholesale and retail, do business with firms such as Owl Drug Co., etc. Have complete plant and sales store. Price $3500. Inquire for details. 415 W. 9TH ST.

CANDY store, 3 pump plant, good fix. Big stock, $350 handles, bal. $650, terms or trade. 2612 N. Broadway.

CHIROPRACTIC office, complete equipment. Phone Main 306, San Fernando, Calif.

CIGARS & soft drinks. Rent free. Dn. town loc. near theater. Clears $350 to $400 mo. Fine opportunity. Must sell quick. 1200 SO. HILL ST.

CIGAR and news stand and barber shop. Together or separately. 161 Pier Ave., Ocean Park.

CIGAR store busy blvd., old estab. Receipts $35 daily. Rent $20 monthly. Only $1150. Call 4365 Melrose.

CIGAR STAND, clears $175 monthly, price $450, only $200 down, cheap rent. Call 208 Delta Bg. 426 Spring.

CIGAR & soft drink stand. Look it over, make offer. Own., 507 W. 8.

CLEANING and pressing, retail, doing nice business. Other business interests compel sacrifice. $250 cash. Address F. box 406, Times Branch.

CLEANING equipment worth $1200, take $500. Hi class, est. trade, easy lease. 1725 N. VERMONT.

CLEANING equipment worth $1200, take $500. Hi class, est. trade, easy lease. 1725 N. VERMONT.

CLEANING, $75 net a wk. Cash deal. 4724 Melrose ave.

CONFECTIONERY, best S. W. loc. Couple can easily net $300 up mo. Long lease. Cheap rent. Best offer takes it. 806 S. Figueroa.

CONFECTRY., clears $200 monthly. Price $1850, only $700 down; nice living rms., will give trial. Rent $35 Call 208 Delta Bldg., 426 Spring.

CONFECTIONERY and light lunch with lease. Doing good business. 2218 Colorado Blvd., Eagle Rock.

CONFECTIONERY & soft drinks. Fine location, biggest bargain in city. $700. See it. WE. 6965.

CONFECTIONERY and lunch for equity in home, not over $4500. Ph. GA. 9098. 6220 Pasadena ave.

DELICATESSEN, groceries, etc., desirable 7th front for rent, in 5 story apt. bldg. Wilshire district. 2892 W. 7TH ST.

DENTAL office, cash income over $20,000 year. Cash or exchange. Dental chair for sale Dr. Ramsey, Stockton

DRESS SHOP. OLD ESTABLISHED WILSHIRE DIST. REAS. RENT. SACRIFICE. 1926 W. 7TH.

DRUGGIST—I will install new fixtures in my building, now ready, if you're responsible. Will give good lease to right party. Best blvd. intersection in south sec. of city. 7125 S. Main.

DRUG store for sale, 5-yr. lease, $35 to $65 rent. No competition. Full prices. Grocery & market. See owner, 247 S. PAINTER AVE., Whittier

DRUGGISTS, to buy, sell or trade, in or out of the city. C. R. HENDERSON, Exclusive Drug Store Broker. 211 Grant Bldg. VAndike 0423.

DRUG store and fount., wond. location ever offered in Southern Cal. Address L. box 3, Times Office

DRY goods & furnishing bus. $65 Money-maker. Trade for property. See Irving Turner, 855 S. L.A. st.

BUSINESS OPPORTUNITIES Of Many Kinds

In Alphabetical Order —85-A

FEED and fuel store, estab. 5 yrs., no competition, long lse., no agents. Address L. box 180, Times Office.

FILM slide and printing business for sale. Fine opportunity. Reasonable. 108 WINSTON ST.

FISH bus. loc. busy mkt. Good est. trade. $350, 4806 S. Vermont.

FLOWER shop doing business. Westlake-Wils. dist., fine location, low rent. Ph. DU. 5486 for appt.

FOUNTAIN lunch, downtown loc., big business. Long lease. Low rent. A regular mint. 513 WEST 6TH ST.

FOUNTAIN, big bargain. Low rent. $1500 cash. 644 S. GRAND AVE.

FRUIT stand — Good money-maker. Reasonable rent. Call 2903 W. Pico.

FURNITURE, new and used, good business, clean stock. Invoice. 1620 E. Colorado, Eagle Rock.

GARAGE in Holly'd, 50-car capacity, apt. house dist. $10 to $17.50 stg. Cheap rent, making $500 mo. $1500 cash handles. Apply 1741 N. Highland Ave.

GARAGE, storage & repair, 5000 square ft. 5 yr. lease. Reas. rent. Good for $500 mo. $1200 full price. Tuck, 121 N. Pacific, Huntington Pk.

GARAGE and showroom for rent or lease, fine location on busy blvd. Attractive price. GA. 1471.

GARAGE, $1800 down, 65 cars, 3-yr. lease, rent $375. Nets $500. WALLACE, 416 W. 8th. Rm. 1304-7

GAS STATION BUY
Large cor. lot, 2 vis. pumps, Battery shop, grease rack, double canopy, large bldgs. Neighborhood trade. Close-in S.W. location, long lease, low rent, small investment will take it. Act quick. 418 W. NINTH ST.

GAS sta. 3 vis. pumps, repair & battery shop. Will give trial to prove that business is clearing more than $500 per mo. Located in Hollywood. Long lease, low rent. If you are looking for a real bargain this is the best in Hollywood. You can see me, 1200 S. HILL, L.A.

GAS STATION, NEW
Small town near L.A. Fine new, completely equipped, stucco bldg. $500 buys 5 yr. lease.
RICH THE GARAGE MAN
2641 SO. HILL ST.

GAS STATION FOR LSE.
No bonus. Just pay rent & invoice stock. Hudson & Essex agency wishes to get clean-cut young man to handle gas, oil, tires & accessories. See Manager, 1311 West 6th st.

GAS sta., partner in super sta., I own land & bldgs., want man to handle front end. We can clear over $700 mo. each. To hustler will sell ½ for $1500. See me at station today. 7522 AVALON BLVD.

GAS STA. Will GUARANTEE 25,000 GAL. gas per month. Net PROFIT $400 per mo. Rent $90 per mo. Wash and grease rack, mech., batt. and tire shop. TERMS. 7641 SANTA MONICA BLVD.

GAS super, $800 mo. net., rent $150, long lse., terms, snap.
THE GAS STATION EXCHANGE
1144 S. Union or 4200 W. 3rd.

GAS STA., 5 YR. LEASE
450 gal. day. Bldgs., equip. & stk. Full pr. $1500 for all, but hurry. SEE ME TODAY. 2325 W. WASH.

GAS stations, have three, must sell two. Doing too much business to handle alone. Sacrifice for quick sale, or lease. 418 W. 9th St.

GAS station, $1000 down. Nets $450, 3½-yr. lease, rent $125. Sacrifice. WALLACE, 416 W. 8th, Rm. 1304-7

GAS sta., best Holly. bus. Low rent. Fine location. Stand rigid invest. 1021 W. WESTERN AVE.

GAS sta., battery & tire shop. 6c margin. Good location. Sacrifice. 488 E. VERNON.

GAS STATION LEASE
Nr. Blvd. and Ints., 3 or 5 yrs. Rent $25. OX. 3419. OX. 5359.

GAS stat. Lease & stock only. Good cor., est. bus. 1651 W. Jefferson

GAS station & tire shop. See owner at station, 321 GLENDALE BLVD.

GAS STATION, $450, LEASE—6c MARGIN. CALL WA. 5447.

GAS super station for sale by owner. 6801 MELROSE AVE.

GAS station salesman wanted. Will give excl. Dalton, 1030 S. Broadway

GAS sta., 2 visible pumps, A-1 loc. $550, E-Z terms. 4209 S. Brdwy.

GENERAL Trading Post, clothing, hardware, postoffice, feed store, gas station. Surrounded by small chicken ranches. This includes all real estate & 6 fine buildings, all mod. Right on main highway, near Los Angeles. $8000 will handle.
406 S. MAIN ST. ROOM 609.

GROCERY and meat market, Hollywood district, established 15 years, no fixtures to buy, stock about $3200. THOS. GILMAN, 4338 Sunset Blvd. OL. 6511.

GROCERY, clears $200 monthly, price $1050, only $800 down; 4 rooms and bath; will give trial; rent $35. Call 208 Delta Bldg., 426 Spring.

GROCERY and meat market, cash, $1500, balance clear lot or equity in bungalow. Address J. box 164, Times Office.

GROCERY & DELICATESSEN
Est. 15 yrs. Doing fine business. Best location in Venice. Owner going East. Owner 18 Brooks av. Venice.

GROCERY & bakery, doing $200 daily cash business. Other business demands my attention. Transfer corner. Owner. 4375 S. Broadway.

GROC., mkt., best prop. in town; fine loc., wond. cash bus. Called East, can't leave till sell. sac. VE. 9301

GROCERY on established corner. Health forces sacrifice. Sell for less than half. $800 will handle. 2301 SO. SAN PEDRO ST.

GROC., dandy S.S. loc. Rt. $20. Nice clean stock. Fixt. 50% of cost. inv. stock. $500 req. 801 Venice Blvd.

GROCERY market, sell at invoice, fine loc. Good bus. Estab. 3 yrs. Excellent lease. 4319 W. 2nd St.

GROCERY. Printed information free on all good buys in city. 4 trades. Grocers' Fixt. Co. 412 So. L. A. st.

GROC. & confectionery. Dandy loc. good lease, stock & fixtures, reas. 6716 S. FIGUEROA.

GROC. cor. loc. & exc. bus. Average $1200 monthly. Reasonable for cash. Address L. box 183, Times Office.

GROCERY stock at invoice. Liv. rms. Garage. Clean stock. Good location. Cheap rent. Owner sick. CA. 4098.

GROCERY, fruit market, busy blvd. Receipts $2500 monthly. Only $1600. Act quick. Call 4365 Melrose ave.

GROCERY, clean stock, good business, fine location, living-room, garage, low rent, must sell. 5018 S. Vermt.

GROCERY STORE FOR SALE. GOING BUSINESS. ME. 5497.

GROCERY & feed store for sale. 5806 Monterey Rd. GA. 4922 after 6 p.m.

GROCERY—Nifty cash store. Fine loc. for mkt. Ph. Burbank 1039.

GROCERY, money maker, liv. rms., good lse., low rent. 444 E. 112TH.

GROC. & meats, open front, mod. equip. make offer. 3753 S. Western.

HARDWARE store for sale in Wilshire, doing good business; long lease. For cash, about $6500. Call OL. 4823 eves.

HARDWARE, MUST SELL THIS WEEK. 4208 WHITTIER BLVD.

HEALTH spring for rheumatism, kidney trouble, neuritis, center of town, 3 hrs. from L. A. $15,000. Cash $3000. Bal. easy. 592519.

INN on hiway, 1½ ac. grnd., 4 dbl. cabins, serv. sta., gar., st. res., fnt. & dance hall. Con. trade. 801 Venice

LAUNDRY, Hand laundry nicely eqpt. Doing nice business. Acct. other business, or would trade. What have you? Box 55, L. A. Times Branch. OCEAN PARK.

LAUNDRY, hand, nicely equipped. Good bus. 3 living rms. Chp. rent. Small paymt. handles. 7599 S. Main.

LUNCH stand, well equipped. Blvd. corner, low rent, consider trade, living quarters. 8475 AVALON BL.

LUNCH room for sale, good location. $300 cash, full price for quick sale. Phone HO. 9577.

LUNCH, seats 25, mod. eqpt. Liv.-rm. Est. bus. $200 hdls. 4356 S. Hoover.

LUNCH room, a bargain, leaving city. 7918 Santa Monica Blvd.

LUNCH, cigars, drugs, etc. Concessions, stage depots. Ph. Lomita 25.

LUNCH counter, A-1 location. Leaving. 118 N. Fair Oaks, Pasadena.

MAIL order & book business, exceptional business for lady (Antiques, if desired.) 1509 N. Western ave.

MANUFACTURER'S PROPOSITION
Patent recently issued. Require financial aid. Hanson & Perry, 413 W. 28TH ST.

MARKET-open groceries, meat, veg. Doing very good bus. Partners disagree. Sell at sacrifice. Part terms. 2829 W. JEFFERSON.

MARKET for sale, open, fixtures furnished. Call at 728 or 730 N. Alvarado.

MARKET public, will sacrifice $600 for quick sale. Look it over. 1443 Glendale Blvd.

MKT. opening soon, rm. for gd. butch. 4332 BEVERLY BLVD. HU. 7592-J

MEAT MARKET business, well established, fine fixtures complete, corner Santa Barbara & Vermont, no bonus, rent $100 per mo. MITCHEL REALTY CO., owners, 820 Roosevelt Bldg. VA. 3967

Meat Market Fixtures
City boxes and meat cases CITY REFRIGERATOR CO., Mfrs., 3701 S. ALAMEDA, HU. 5480.

MEAT mkt., doing nice business, cheap rent. 132 Santa Fe, Placentia. Phone 101.

MEAT mkd., fully equipt., for rent, new public mkt. 2622 W. Slauson.

MEAT mkt. Good business & loc. No competition. 2822 MAPLE AVE.

MEAT mkt. fixtures. Complete set with ice machine. Call UN. 7221.

MEAT mkt., good 1-man shop, low rent; well estab. 4510 9TH TVE.

BUSINESS OPPORTUNITIES Of Many Kinds

In Alphabetical Order —85-A

MINERS wanted — 2 unencumbered, equal share in mine. All expenses paid. Call at once. GA. 2943.

NEEDLE art & gift shop. Wonderful location. Wilshire dist. Must sell, leaving city. OR. 3742, WH. 5705.

NEWSPAPER, live weekly in prosperous community, or part interest to experienced man. Address N. box 73, Times Office.

NEWSPAPER, country weekly, $7000, easy payments. Address N, box 26, Times Office.

PARTNER with $1000 cash to manage office old established business. Congenial work with good profits references required. Excellent opportunity for party who can qualify. Address K. box 398, Times Branch.

PARTNER—Light manf. co., now expanding. More work than we can turn out. Need steady factory workers. Prefer someone willing to take 60-day trial to see if both parties are satisfied. Salary $30 per wk. Small investment required. Fully secured. 406 S. MAIN. ROOM 609.

PARTNER, dairy bus. Old estab. pl. 2 acres, 40 cows. Long lse. Chp. rent. Milking 1000 lbs. daily. Route man take entire output & want more. I need a rel. single man take ½ int. We can make $350 a mo. ea. Small inv. required. 1200 S. Hill st.

PARTNER, rel. off. mgr. can have ½ int. in old estb. commercial bus. clearing $2000 a mo. Stk. & fix. val. $25,000. Will pay $250 mo. salary & divide profits monthly. Inv. of $4000 reqd. full sec. by chattel mtg. Meet me at 1200 S. HILL ST.

PARTNER wanted, Gentile, manufacturing business, well established, strictly legitimate, quick turnover, highly profitable, handle own money. Immediate action necessary. Address G. box 534, Times Branch.

PARTNER WANTED, willing invest $5000 in legitimate proposition that will yield big returns. Highest references given and required. Address for personal interview, CP box 255, Times Office.

PARTNER, lady preferred, to associate herself in mfg. high class children's wear in Hollywood. Now selling large stores. Need money for expansion. $1000 inv. req.
406 SO. MAIN ST. ROOM 609.

PARTNER, Sewer construction, suburban, will clear $40,000 in ten months' time. Only $1600 req. Biggest opportunity ever offered. 804 S. FIGUEROA.

PARTNER, man or woman, in busy business office. More work than can handle alone. Will teach to willing and honest person. Can make $75 wk. each. Invest. req. 817 S. Grand

PARTNER, 50 yrs. or over, by a concern whose affairs will bear closest investigation. Good salary and share in profits. $5000 needed. Address F. box 321, Times Branch.

PARTNER to invest from $5000 to $10,000 or more and services in going business. Have several propositions. Address F. box 373, Times Branch.

PARTNER, electrical Co. installing motors & electrical machinery in indust. plants, rebuilding, etc. $4500. Estab. 6 yrs. Clearing $800 mo. Emp. 10 men. 1030 S. Broadway.

PARTNER for auto battery & ignition shop. ½ int. $750, liberal terms given; will teach trade to man mech. inclined. 1030 S. BDWY.

PARTNER with $4500 by builder starting 3 $20,000 homes; Hancock Park. Speculative, but big returns quick. Address N. box 251, Times Office.

PARTNER wanted in club. Has about 3000 members, equipment & large dance floor. Will accept trade. Address L. box 155, Times Office.

PARTNER wanted with capital to invest in mfg. & jobbing of ladies' dresses. Address F. box 356, Times Branch.

PARTNER for wholesale & retail ornamental stone mfg. firm, clearing $800 month; exp. in this line not required. $3500. 1030 S. Broadway.

PARTNER, Busy Hollywood auto wash, polish, greasing business. No exp. necessary if worker. $200 required. 5847 SUNSET BLVD.

PARTNER, auto service station. Man handy with tools can clear $50 wk. Small investment reqd. Mr. Wiley, 1503 W. Pico st.

PARTNER with small capital for manufacturing auto accessories. ½ int. Call RO. 4447 or 1212 S. Ardmore.

PARTNER, mfg., $4000, handle own money, chance to make millions. Address P.O. box 1163, Los Angeles.

PARTNER for newly opened bath & massage parlor. 114½ W. 9th st.

PHOTO studio for sale, equipped to 8x10, good location, price $700. 234 N. LARCHMONT BLVD.

PLUMBING business. Estab. Jobbing trade. Will sell at inven. GL. 3821

PRINT SHOP
Printing establishment fully equipped, well located and going full blast, netting about $500 month profit. Will stand strictest investigation. $6000, terms.
406 SO. MAIN ST. ROOM 609.

PRINTING plant, linotype, Miller unit, fine equipment. HE. 3968.

RESTAURANT—Account of husband's death, will sacrifice going restaurant & soda fountain bus. Gumwood fixtures, marble top & base. Beautiful back bar. Table & counter capacity 50. Corner solid brick bldg. Everything clear. Will make 3 or 5-yr. lease. $75 mo. Price $3850. Terms to responsible buyer. Immediate possession. 4476 Sunset Blvd. OL. 4619

RESTAURANT, going, good business, on much-traveled boulevard, small town 40 miles of L.A. Building, living quarters, big lot, equipment. Only $3200. F. G. Martin, Box 68, Altadena, Cal.

RESTAURANT on S. D. highway. Well equipped and practically new. Modern living rooms connected. Good reason for selling. 2 people can handle & do extremely well. Address M. box 4, Times Office.

RESTAURANT, same owner 5 years, estab. business clearing $350 per mo. Small down payment, easy tms. Pay bal. out of business. 829 W. PICO.

RESTAURANT, man or woman as partner to handle front of first-class inn on Washington Blvd., doing $500 wk. business. Dandy lease, right rent. $1250 cash ½ int. 817 S. Grand

RESTAURANT, seats 25, counter and tables. Downtown. Rent only $65. Long lse. Couple. Clears $300 mo. $950. $700 down. 843 S. Grand.

RESTAURANT, grocery, fine living-room, priv. bath, for quick sale. $375. See owner, 3904 S. Main.

RESTAURANT, clears $175 monthly, price $500, only $200 dn., rent $30. Call 208 Delta Bldg. 426 Spring.

RESTAURANT & soda fountain. A-1 equipt. Will sac. for quick sale very cheap. 111 N. L.A. st. ME. 7294.

RESTAURANT bargain for quick sale. 4513 S. WESTERN AVE.

RESTAURANT for rent. $30 mo. $100 cash bond. 7777 Santa Monica Blvd. Apt. 3.

RESTAURANT, 3 yr. lease, fully equipped, $65 mo. first & last mo. in advance. 11006 S. MAIN.

REST. & LUNCH with 3 room apt. $40 rec. Seats 36. Family differences force sale 813 WEST 6TH.

REST., well equipped, seats 35, exc. loc. & bus. reas. 836 S. San Pedro

REST. Good bus. A-1 loc. Seats 19. Sml. dn. pay. bal. easy. 1243 S. Fig.

RESTAURANT, $350, small down payment, ideal for couple. 533 E. PICO.

REST. sale., opp. Ford plant. Seats 64. Sickness Rea. 2929 E. 7th st.

SERVICE station with 12 acres of land for sale. $3800. 1-4 mile frontage on highway. Fine water. JUNGQUIST, 619 O. T. Johnson Bldg.

SPRING WATER MEN
Wonderful opportunity to buy an interest in L.A. spring at a ridiculously low figure. Address F. box 418, Times Branch.

STATIONERY and typewriter store, established, good location & lease. Address N. box 74, Times Office.

STORE bldg. in S.W. Will give 3-year lse., new bldg., on blvd., just completed. 25x40 ft., adj. groc. & mkt. Only $25 mo. Your chance. Cheap rent. Black Bros., 918 Black Bldg.

TAILORING & cleaning store, long established, well equipped. Plenty of business. Only one in the town. Must sell. $1250. David Tailoring, Gardena. Owner on premises Sun. till 1 p.m.

THEATER, 400-seat hse. in fine res. dist., making money. Worth $5500. Make offer.
CUMMINGS, 416 W. 8th. Rm. 404.

THEATER, El Segundo. Investigate. Address N. box 264, Times Office.

TIRE shop, complete molds & equip. bldgs., etc. good loc. 4301 S. Figueroa.

TIRE shop, long lse., cheap rent. sell, trade, own., N.E. cor. 60th & Bdwy.

UPHOLSTERING & refinishing shop for sale. Bring $250 & start working. 1727 S. Brand Blvd., Glendale.

VARIETY store live town, clean stock. A money-maker. $2500 to $5000 cash. Deal with owner. Address M. box 159, Times Office.

WASH and grease rack for rent, equipped, splendid location. Rent $75 per month. Call at 4005 S. VERMONT AVE.

WASH & grease rack for sale, reasonable. Inquire of owner at 344 N. WESTERN AVE.

WASH rack, big Holly'd garage. Plenty high class work. Very rea. inv. handles. 1021 N. WESTERN.

WATER Route, 500 customers, with A-1 truck. Must sell. $1200 will handle. Will take car as part of down payment. TH. 7950.

WATER route for sale. 1 of the best territories in L.A. This is a real money-maker. You can sell 75 to 100 bottles per day. Phone AL. 1141.

BUSINESS OPPORTUNITIES Wanted —87

DO you need services, $500 to $10,000, any estab. business? Phone VA.1598.

Capitalist F... Charges A... Mining Comp...

TUESDAY MO...

JAPANES... AT NA...

British Su... Demand... Even...

Many Requ... to Subdue... in Mint Ca...

COURT AIDE...

PICNIC THRONG... SEA RESCUE...

LIST YOUR...

THE DAY'S...

LEGAL...

REMEMBER THI...